

Inside SAPGUI for the Java Environment

Norbert Kuck
SAP AG

Walldorf, Germany

- **New member of the GUI family**
- **Platform Independent GUI**
 - **one GUI codebase for all SAP frontend platforms**
 - **full-featured GUI application, installed on frontend computer**
 - **commitment to Linux**
- **Opportunity for new architecture**
 - **Control Enabling**
 - **EnjoySAP Look&Feel**
- **Java technology**
 - **hybrid solution using Java (Swing) and C/C++**
 - **rebuild SAP's standard ActiveX controls as Java Beans**

- Apple MacOS
- IBM OS/2
- Hewlett Packard HP-UX
- Sun Solaris
- Linux
- IBM AIX
- Microsoft Windows (95/98/NT/00)



- **Browser integrated GUI**
 - leverage Java's internet capabilities
- **Different approach: SAPGUI for HTML**
 - SAPGUI for HTML: pure Internet technology
 - SAPGUI for Java: browser embedded application
- **SAPGUI for Java can run within the browser**
 - Internet Explorer
 - Netscape Navigator
 - today: browser integration available on Win32 only

- **Internet based configuration management**
 - SAP systems, message server, routers, ...
 - central configuration data
 - all configuration maintained on web server
- **Internet based installation and upgrade**
 - small installer (~ 10 MB)
 - web deployment
 - installation and upgrade „on demand“

- **SAPGUI for Windows has more functionality**
- **Main differences in 4.6:**
 - **Office Integration**
 - **nonstandard ActiveX controls**
 - **Drag&Drop**
 - **Archive Link Viewer**

- **Beta program now completed**
 - first delivery with 4.6B beta 1 in 12/99
 - last beta version was 4.6C beta 3
 - positive feedback, many suggestions
- **General Availability NOW with 4.6D (June 22, 2000)**
 - to be delivered with 4.6D Presentation CD 2
 - SAPNet (now SAP Service Marketplace)
<http://service.sap.com/sapgui>
 - sapservX
<ftp://sapserv3.wdf.sap-ag.de/general/frontend/sapgui/java/46D>
 - Internet
<ftp://ftp.sap.com/pub/sapgui/java/46D>

Demo

- **How does it work ?**
- **What are the benefits ?**

- **Provide a display for the server**
 - ABAP programmer defines screen layout
- **Various protocols**
 - direct communication with application server
 - NI, DIAG, RFC, GMUX, ...
 - C/C++ implementations available
- **Two different models**
 - traditional: Dynpro and list programming
 - new with EnjoySAP: Control Enabling
- **External helper applications**
 - Business Graphics
 - file transfer (up/download)

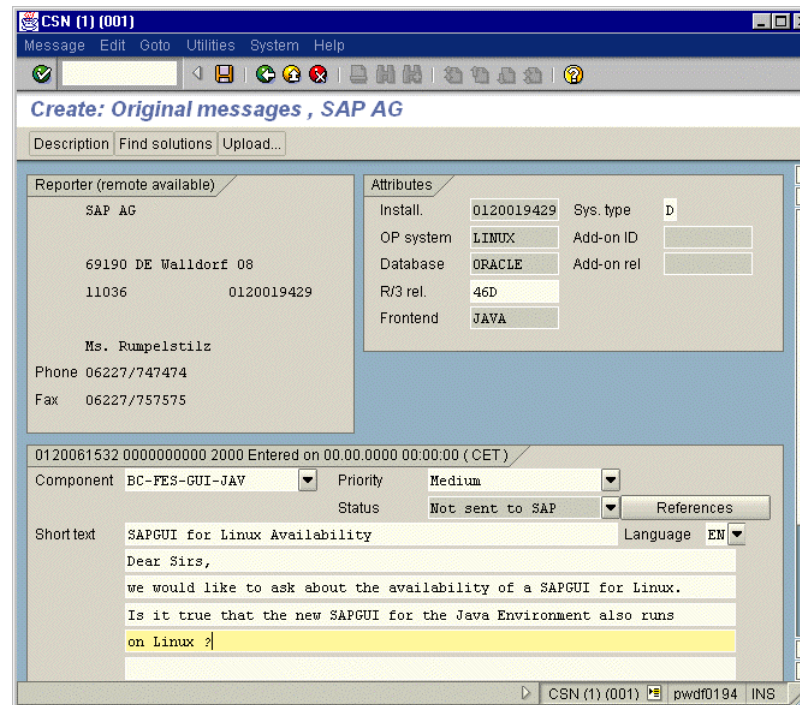

- **Server sends full „screen description“**
- **Stateless protocol**
 - **complete description is sent each time**
 - **complex parser, simple unrelated objects**

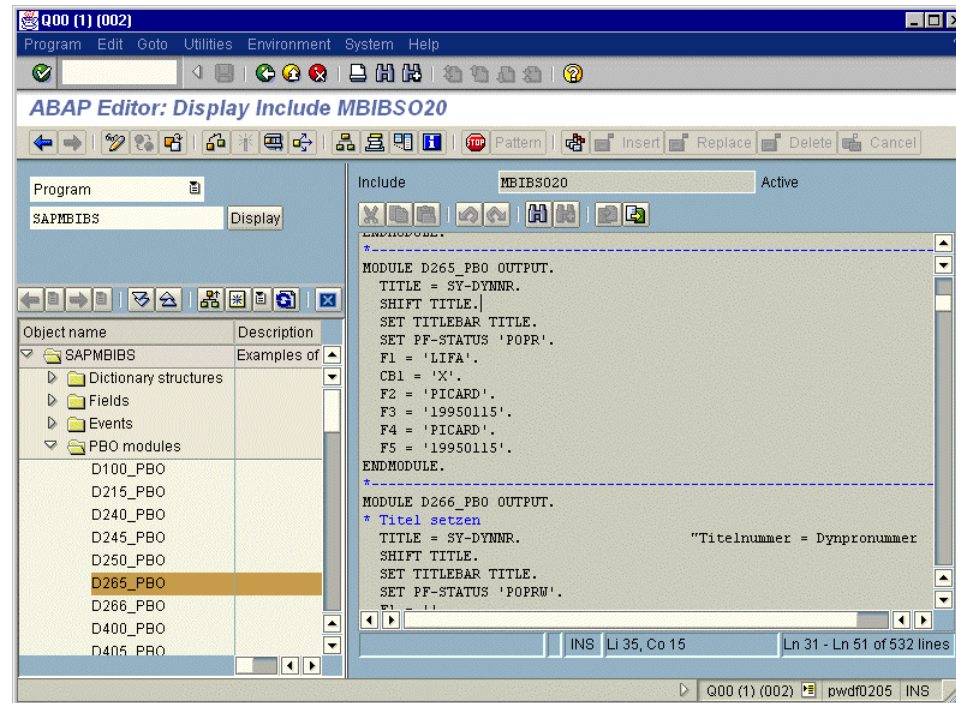

- **EnjoySAP: server sends „Automation“ commands**
- **Controls are created and modified**
 - **controls keep their state, only changes are sent by server**
 - **simple parser, more complex controls**

- **Single unified internal model**
 - use the **Control Enabling** approach
 - map everything to **Automation calls**
 - „translate“ **dynpro and list protocols**
 - split **GUI into Parser and Automation Engine**
- **Parser:**
 - **C/C++ based protocol interpreter**
 - **produces automation calls**
- **Automation Engine**
 - **pure Java, with Java Beans technology**
 - **executes automation calls**
 - **object tree**

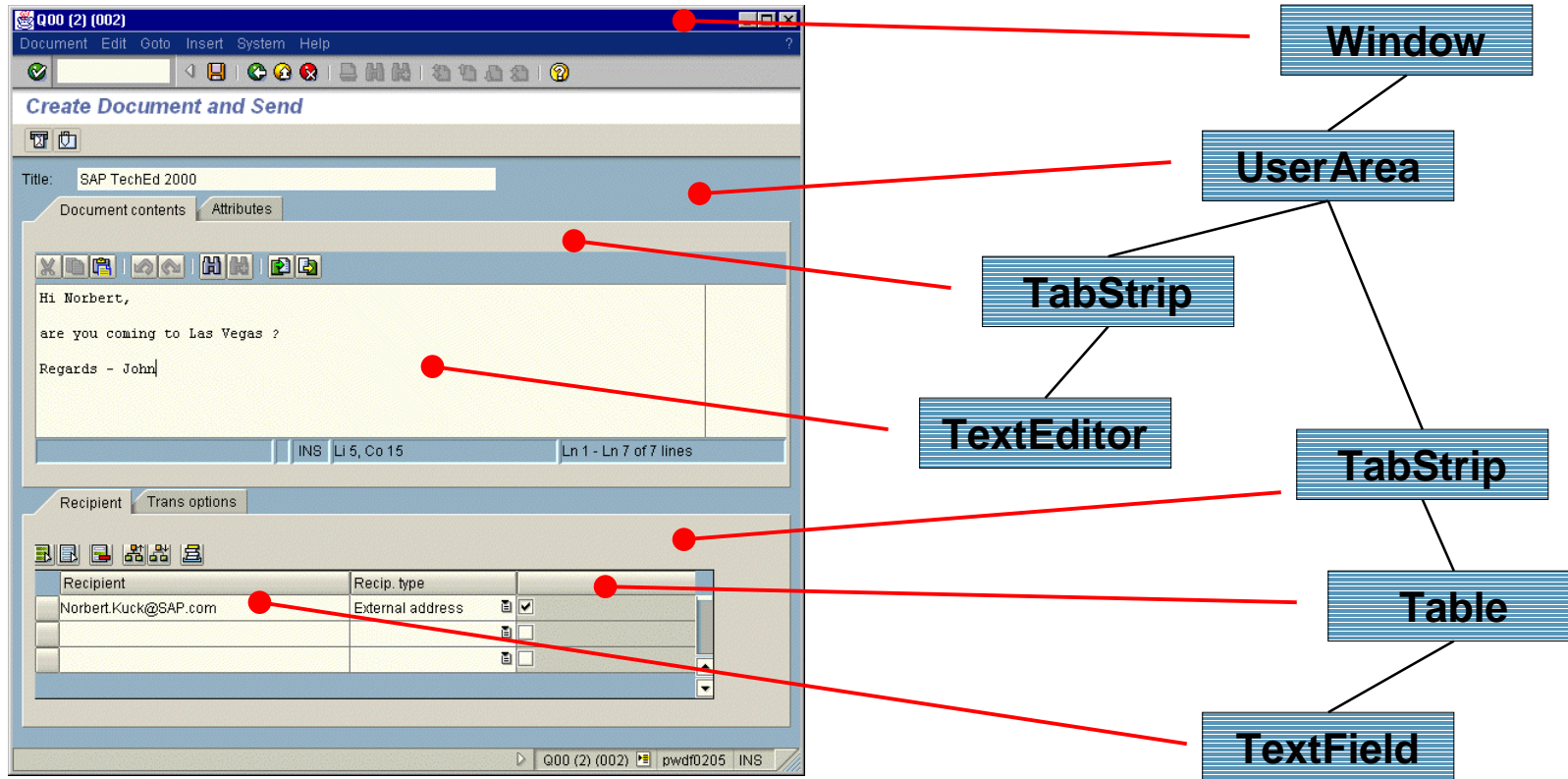

- Unified object model
- No difference between Dynpro and Control Enabling

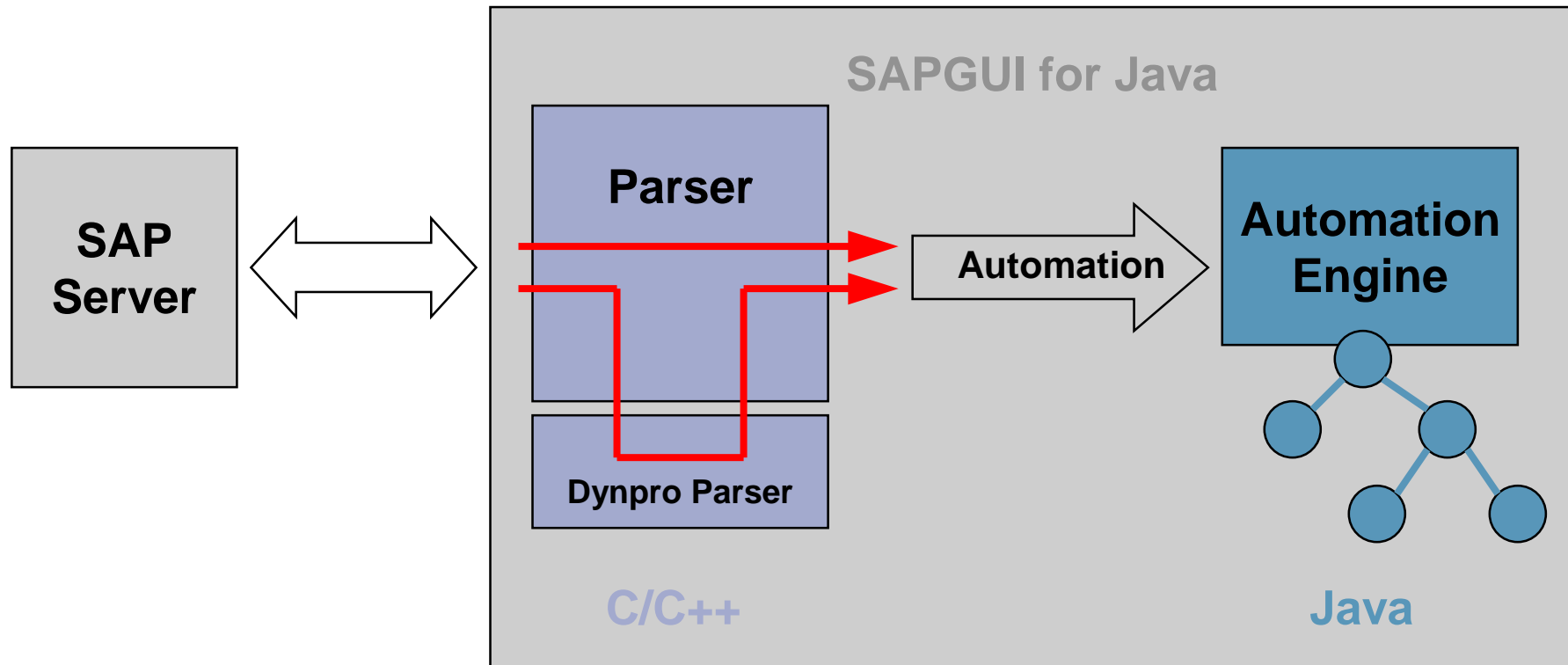

- Automation Engine maintains object tree
- Parser converts all input to Automation

- **Object model is independent from parser**
 - small interface
 - clean cut between C/C++ and Java
 - parser could easily be replaced or migrated
 - easy integration of new objects and controls
- **Future ideas**
 - more internet enabling
 - XML based content protocols
 - HTTP based transport protocols
 - scripting
 - ...

- **Distributing configuration info to client workstations**
- **Rollout and Installation**

- **GUI needs configuration information**
 - list of available SAP systems (message servers)
 - SAP routers
 - personal choice of SAP systems
 - to be distributed to user workstations
- **Solution: web based configuration**
 - keep common configuration information central
 - simple files on web server
 - user needs to enter one URL only

Demo

Central Configuration Information

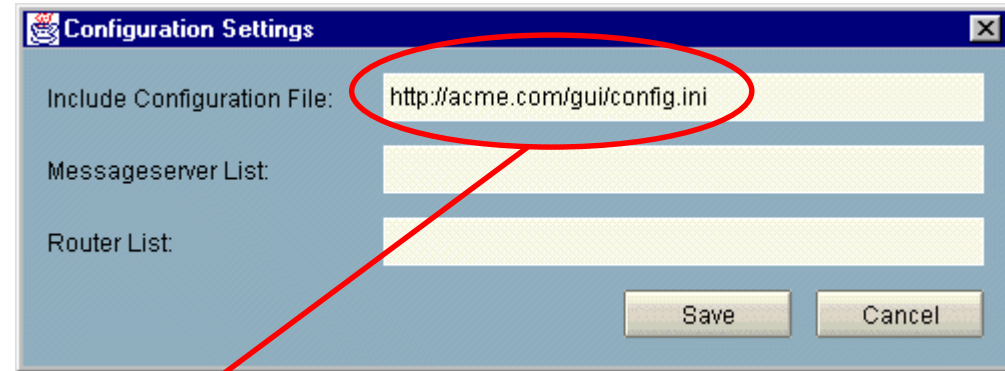
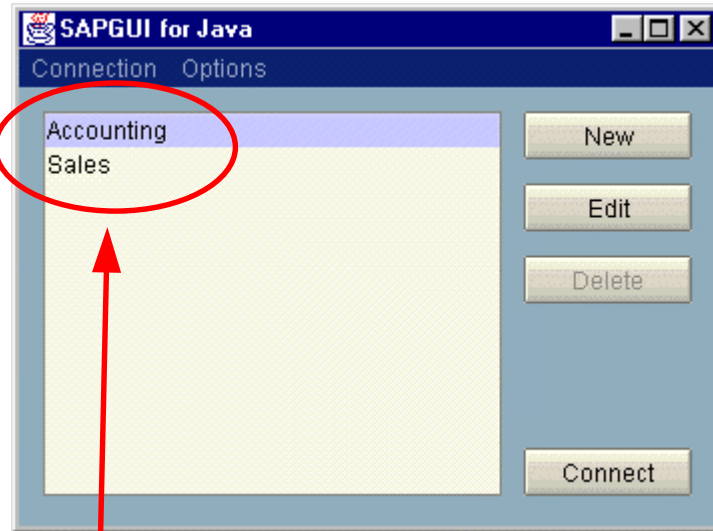

config.ini

```
# central config file
@MESSAGESERVER = http://acme.com/msg.ini
@ROUTER        = http://acme.com/rout.ini
Accounting    : conn=/R/PRD/G/Finance
Sales         : conn=/R/PRD/G/Logistics
```

msg.ini

```
# message server list
PRD : /M/srv1.acme.com/S/3601
DEV : /M/srv2.acme.com/S/3602
TST : /M/srv3.acme.com/S/3602
```

rout.ini

```
# saprouter list
Partners : /H/gate.acme.com/S/3299
```

Local Configuration Information

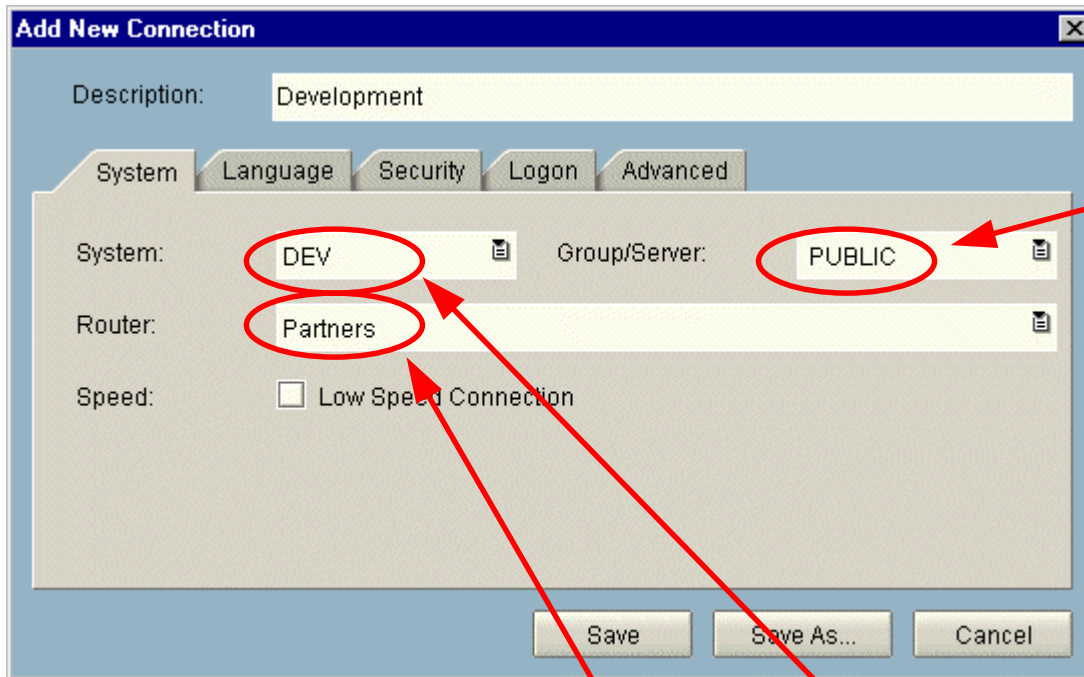

(sent by message server)

msg.ini

```
# message server list
PRD : /M/srv1.acme.com/S/3601
DEV : /M/srv2.acme.com/S/3602
TST : /M/srv3.acme.com/S/3602
```

rout.ini

```
# saprouter list
Partners : /H/gate.acme.com/S/3299
```

- **Integration into browser**
 - install as an application, but run within the browser
 - web page contains reference to SAPGUI
 - similar concept: e.g. Acrobat Reader
- **Installation on demand**
 - web page must direct user to installation if required
 - automated upgrade: version info on web page

- **Web page defines all connection properties**
 - which SAP server to connect
 - which GUI version is required
 - where to install or upgrade from (if required)
- **Installation programs are kept on web server**
 - downloaded and installed if required
- **First-time user is guided through all steps**
- **Once installed, SAPGUI will run in browser and standalone**

Demo

- **Who will use SAPGUI for Java in a web browser ?**
- **Internet/Intranet user who**
 - **needs more features than HTML can offer**
 - ◆ **(e.g. Graphics, Printing, File Transfer, special controls, ...)**
 - **wants more comfortable handling**
 - ◆ **(faster, less network traffic, „real“ controls, ...)**
 - **is willing/able to install software on the desktop computer**
 - ◆ **(no zero installation solution)**
- **Typically not the occasional user, but a trained SAP user**
- **Intermediate between SAPGUI for HTML and SAPGUI for Windows**

- **Problem: browsers are not yet truly Java-enabled**
 - old Java versions
 - no support for Swing
- **Solution: Sun Java Plugin**
 - use existing integration technology (ActiveX, Plugins)
 - embed state-of-the-art Java virtual machine
 - no interference with builtin browser VM
 - web page must explicitly refer to Sun Java Plugin
- **Result: new VM within old browser**
 - available today on Win32 platforms

- **Which steps are required ?**
 - **load the Sun Java Plugin (install if required)**
 - **load SAPGUI for Java (install/update if required)**
 - **connect to specific SAP system**

```
<HTML><BODY>
<OBJECT
  CLASSID = "clsid:8AD9C840-044E-11D1-B3E9-00805F499D93"
  CODEBASE = "http://acme.com/gui/plugin1_1_3-win-i.exe#Version=1,1,3,0"
  WIDTH = 100%
  HEIGHT = 100%
  BORDER = 0>
  <PARAM NAME = "TYPE" VALUE =
    "application/x-java-applet;version=1.1.3">
  <PARAM NAME = "SCRIPTABLE" VALUE = "true">
  <PARAM NAME = "code" VALUE = "com.sap.platin.GuiApplet">
  <PARAM NAME = "java_codebase" VALUE = "http://intranet.acme.com/gui">
  <PARAM NAME = "installer" VALUE =
    "http://acme.com/gui/PlatinGUI-Win32-46D.exe">
  <PARAM NAME = "version" VALUE = "0406040400">
  <PARAM NAME = "frog" VALUE = "true">
  <PARAM NAME = "connectionData" VALUE =
    "conn=/M/iwdf8997.wdf.sap-ag.de/S/3601/G/PUBLIC">
</OBJECT>
</BODY> </HTML>
```

```
<HTML><BODY>
<OBJECT
  CLASSID = "clsid:8AD9C840-044E-11D1-B3E9-00805F499D93"
  CODEBASE = "http://acme.com/gui/plugin1_1_3-win-i.exe#Version=1,1,3,0"
  WIDTH = 100%
  HEIGHT = 100%
  BORDER = 0>
  <PARAM NAME = "TYPE" VALUE =
    "application/x-java-applet;version=1.1.3">
  <PARAM NAME = "SCRIPTABLE" VALUE = "true">
  <PARAM NAME = "code" VALUE = "com.sap.platin.GuiApplet">
  <PARAM NAME = "java_codebase" VALUE = "http://intranet.acme.com/gui">
  <PARAM NAME = "installer" VALUE =
    "http://acme.com/gui/PlatinGUI-Win32-46D.exe">
  <PARAM NAME = "version" VALUE = "0406040400">
  <PARAM NAME = "frog" VALUE = "true">
  <PARAM NAME = "connectionData" VALUE =
    "conn=/M/iwdf8997.wdf.sap-ag.de/S/3601/G/PUBLIC">
</OBJECT>
</BODY> </HTML>
```

```
<HTML><BODY>
<OBJECT
  CLASSID = "clsid:8AD9C840-044E-11D1-B3E9-00805F499D93"
  CODEBASE = "http://acme.com/gui/plugin1_1_3-win-i.exe#Version=1,1,3,0"
  WIDTH = 100%
  HEIGHT = 100%
  BORDER = 0>
  <PARAM NAME = "TYPE" VALUE =
    "application/x-java-applet;version=1.1.3">
  <PARAM NAME = "SCRIPTABLE" VALUE = "true">
  <PARAM NAME = "code" VALUE = "com.sap.platin.GuiApplet">
  <PARAM NAME = "java_codebase" VALUE = "http://intranet.acme.com/gui">
  <PARAM NAME = "installer" VALUE =
    "http://acme.com/gui/PlatinGUI-Win32-46D.exe">
  <PARAM NAME = "version" VALUE = "0406040400">
  <PARAM NAME = "frog" VALUE = "true">
  <PARAM NAME = "connectionData" VALUE =
    "conn=/M/iwdf8997.wdf.sap-ag.de/S/3601/G/PUBLIC">
</OBJECT>
</BODY> </HTML>
```

- **Workplace integrates all members of the SAPGUI family**
 - **SAPGUI for HTML**
 - **SAPGUI for Java**
 - **SAPGUI for Windows**
- **Workplace roles define which GUI is used**
 - **transaction classification**
 - **personal settings**
- **Workplace server provides all that is required**
 - **web pages embedding SAPGUI for Java**
 - **installation of Sun Java Plugin**
 - **installation of SAPGUI for Java**
 - **single sign-on**

- **Full-featured SAPGUI**
- **Available for all SAP frontend platforms**
- **New architecture**
- **EnjoySAP Look&Feel**
- **Central configuration management**
- **Internet enabled**
- **Web based deployment („install on demand“)**
- **Integrated in mySAP.com Workplace**

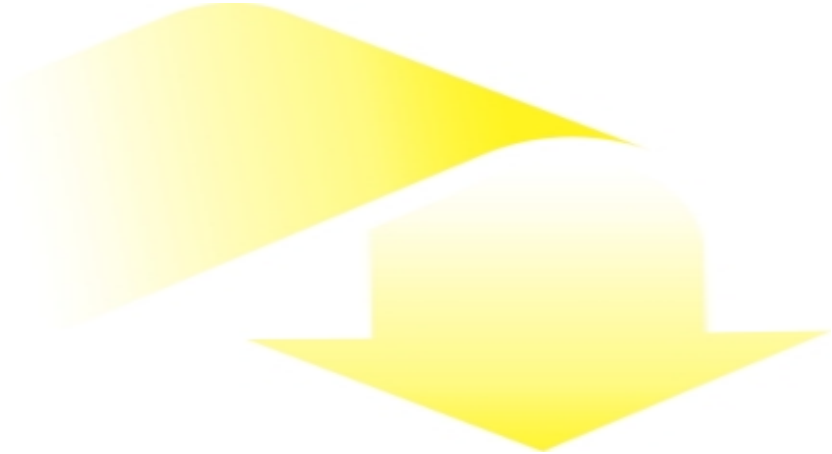

**Please complete your session
evaluation and drop it in the
box on your way out.**

**Be courteous — deposit your trash,
and do not take the handouts for
the following session.**

Thank You!

The SAP TechEd 2000 Staff