

# ***Dimension ES-3024***

***Ethernet Switch***

December 2003

Version 3.50

***User's Guide***

# Copyright

## **Copyright © 2003 by ZyXEL Communications Corporation**

The contents of this publication may not be reproduced in any part or as a whole, transcribed, stored in a retrieval system, translated into any language, or transmitted in any form or by any means, electronic, mechanical, magnetic, optical, chemical, photocopying, manual, or otherwise, without the prior written permission of ZyXEL Communications Corporation.

Published by ZyXEL Communications Corporation. All rights reserved.

## **Disclaimer**

ZyXEL does not assume any liability arising out of the application or use of any products, or software described herein. Neither does it convey any license under its patent rights nor the patents rights of others. ZyXEL further reserves the right to make changes in any products described herein without notice. This publication is subject to change without notice.

## **Trademarks**

Trademarks mentioned in this publication are used for identification purposes only and may be properties of their respective owners.

# ZyXEL Limited Warranty

ZyXEL warrants to the original end user (purchaser) that this product is free from any defects in materials or workmanship for a period of up to two (2) years from the date of purchase. During the warranty period and upon proof of purchase, should the product have indications of failure due to faulty workmanship and/or materials, ZyXEL will, at its discretion, repair or replace the defective products or components without charge for either parts or labor and to whatever extent it shall deem necessary to restore the product or components to proper operating condition. Any replacement will consist of a new or re-manufactured functionally equivalent product of equal value, and will be solely at the discretion of ZyXEL. This warranty shall not apply if the product is modified, misused, tampered with, damaged by an act of God, or subjected to abnormal working conditions.

## **Note**

Repair or replacement, as provided under this warranty, is the exclusive remedy of the purchaser. This warranty is in lieu of all other warranties, express or implied, including any implied warranty of merchantability or fitness for a particular use or purpose. ZyXEL shall in no event be held liable for indirect or consequential damages of any kind of character to the purchaser.

To obtain the services of this warranty, contact ZyXEL's Service Center for your Return Material Authorization number (RMA). Products must be returned Postage Prepaid. It is recommended that the unit be insured when shipped. Any returned products without proof of purchase or those with an out-dated warranty will be repaired or replaced (at the discretion of ZyXEL) and the customer will be billed for parts and labor. All repaired or replaced products will be shipped by ZyXEL to the corresponding return address, Postage Paid. This warranty gives you specific legal rights, and you may also have other rights that vary from country to country.

# Interference Statements and Warnings

## FCC Interference Statement

This switch complies with Part 15 of the FCC rules. Operation is subject to the following two conditions:

- (1) This switch may not cause harmful interference.
- (2) This switch must accept any interference received, including interference that may cause undesired operations.

## FCC Warning

This equipment has been tested and found to comply with the limits for a Class A digital switch, pursuant to Part 15 of the FCC Rules. These limits are designed to provide reasonable protection against harmful interference in a commercial environment. This equipment generates, uses, and can radiate radio frequency energy and, if not installed and used in accordance with the instruction manual, may cause harmful interference to radio communications. Operation of this equipment in a residential area is likely to cause harmful interference in which case the user will be required to correct the interference at his own expense.

## CE Mark Warning:

This is a class A product. In a domestic environment this product may cause radio interference in which case the user may be required to take adequate measures.

## Taiwanese BSMI (Bureau of Standards, Metrology and Inspection) A Warning:

### 警告使用者

這是甲類的資訊產品，在居住的環境使用時，  
可能造成射頻干擾，在這種情況下，  
使用者會被要求採取某些適當的對策。

## Certifications

Go to [www.zyxel.com](http://www.zyxel.com)

Select your product from the drop-down list box on the ZyXEL home page to go to that product's page.

Select the certification you wish to view from this page.

## Registration

Register your product online for free future product updates and information at [www.zyxel.com](http://www.zyxel.com) for global products, or at [www.us.zyxel.com](http://www.us.zyxel.com) for North American products.

# Customer Support

If you have questions about your ZyXEL product or desire assistance, contact ZyXEL Communications Corporation offices worldwide, in one of the following ways:

## Contacting Customer Support

When you contact your customer support representative, have the following information ready:

- ◆ Product model and serial number.
- ◆ Firmware version information.
- ◆ Warranty information.
- ◆ Date you received your product.
- ◆ Brief description of the problem and the steps you took to solve it.

METHOD	E-MAIL SUPPORT/SALES	TELEPHONE/FAX	WEB SITE/ FTP SITE	REGULAR MAIL
LOCATION				
WORLDWIDE	<a href="mailto:support@zyxel.com.tw">support@zyxel.com.tw</a>  <a href="mailto:sales@zyxel.com.tw">sales@zyxel.com.tw</a>	+886-3-578-3942  +886-3-578-2439	<a href="http://www.zyxel.com">www.zyxel.com</a> <a href="http://www.europe.zyxel.com">www.europe.zyxel.com</a> <a href="ftp://ftp.zyxel.com">ftp.zyxel.com</a> <a href="ftp://ftp.europe.zyxel.com">ftp.europe.zyxel.com</a>	ZyXEL Communications Corp., 6 Innovation Road II, Science-Based Industrial Park, Hsinchu 300, Taiwan
NORTH AMERICA	<a href="mailto:support@zyxel.com">support@zyxel.com</a> <a href="mailto:sales@zyxel.com">sales@zyxel.com</a>	+1-800-255-4101	<a href="http://www.us.zyxel.com">www.us.zyxel.com</a> <a href="ftp://ftp.us.zyxel.com">ftp.us.zyxel.com</a>	ZyXEL Communications Inc., 1130 N. Miller St. Anaheim, CA 92806, U.S.A.
SCANDINAVIA	<a href="mailto:support@zyxel.dk">support@zyxel.dk</a> <a href="mailto:sales@zyxel.dk">sales@zyxel.dk</a>	+45-3955-0700 +45-3955-0707	<a href="http://www.zyxel.dk">www.zyxel.dk</a> <a href="ftp://ftp.zyxel.dk">ftp.zyxel.dk</a>	ZyXEL Communications A/S, Columbusvej 5, 2860 Soeborg, Denmark
GERMANY	<a href="mailto:support@zyxel.de">support@zyxel.de</a> <a href="mailto:sales@zyxel.de">sales@zyxel.de</a>	+49-2405-6909-0 +49-2405-6909-99	<a href="http://www.zyxel.de">www.zyxel.de</a>	ZyXEL Deutschland GmbH. Adenauerstr. 20/A2 D-52146 Wuersele, Germany

# Table of Contents

Copyright .....	ii
ZyXEL Limited Warranty .....	iii
Interference Statements and Warnings .....	iv
Customer Support .....	v
Preface .....	xviii
<b>Part I .....</b>	<b>I</b>
Chapter 1    Getting to Know the ES-3024 .....	1-1
1.1    Features .....	1-1
1.2    Applications.....	1-3
<b>Part II .....</b>	<b>II</b>
Chapter 2    Hardware Installation .....	2-1
2.1    Installation Scenarios .....	2-1
Chapter 3    Hardware Connections .....	3-1
3.1    Safety Warnings .....	3-1
3.2    Front Panel .....	3-1
3.3    Uplink Modules.....	3-2
3.4    Rear Panel.....	3-4
3.5    Front Panel LEDs .....	3-4
3.6    Stacking Scenario Examples .....	3-5
3.7    Uplink Scenario Example.....	3-7
3.8    Configuring the ES-3024.....	3-8
<b>Part III .....</b>	<b>III</b>
Chapter 4    Introducing the Web Configurator.....	4-1
4.1    Introduction .....	4-1
4.2    System Login.....	4-1
4.3    Status Screen .....	4-1
4.4    Switch Lockout.....	4-5
4.5    Resetting the Switch.....	4-6
Chapter 5    System Status and Port Details .....	5-1
5.1    About System Statistics and Information .....	5-1

5.2	Port Status Summary .....	5-1
<b>Chapter 6</b>	<b>Basic Setting.....</b>	<b>6-1</b>
6.1	Introducing The Basic Setting Screens .....	6-1
6.2	System Information .....	6-1
6.3	General Setup .....	6-3
6.4	Introduction to VLANs .....	6-5
6.5	IGMP Snooping .....	6-6
6.6	Switch Setup Screen.....	6-6
6.7	IP Setup .....	6-9
6.8	Port Setup .....	6-10
<b>Part IV</b>	<b>.....</b>	<b>IV</b>
<b>Chapter 7</b>	<b>VLAN .....</b>	<b>7-1</b>
7.1	Introduction to IEEE 802.1Q Tagged VLAN .....	7-1
7.2	802.1Q VLAN.....	7-3
7.3	Introduction to Port-based VLANs .....	7-10
<b>Chapter 8</b>	<b>Static MAC Forward Setup .....</b>	<b>8-1</b>
8.1	Introduction to Static MAC Forward Setup .....	8-1
8.2	Configuring Static MAC Forwarding .....	8-1
8.3	Viewing and Editing Static MAC Forwarding Rules.....	8-2
<b>Chapter 9</b>	<b>Filtering.....</b>	<b>9-1</b>
9.1	Introduction to Filtering .....	9-1
9.2	Configuring a Filtering Rule .....	9-1
9.3	Viewing and Editing Filter Rules.....	9-3
<b>Chapter 10</b>	<b>Spanning Tree Protocol .....</b>	<b>10-1</b>
10.1	Introduction to Spanning Tree Protocol (STP).....	10-1
10.2	STP Status .....	10-2
<b>Chapter 11</b>	<b>Bandwidth Control .....</b>	<b>11-1</b>
11.1	Introduction to Bandwidth Control .....	11-1
11.2	Viewing and Editing a Bandwidth Control Rule.....	11-3
<b>Part V</b>	<b>.....</b>	<b>V</b>
<b>Chapter 12</b>	<b>Broadcast Storm Control .....</b>	<b>12-1</b>
12.1	Introducing Broadcast Storm Control .....	12-1

12.2	Configuring Broadcast Storm Control.....	12-1
Chapter 13	Mirroring.....	13-1
13.1	Introduction to Port Mirroring.....	13-1
13.2	Port Mirroring Configuration .....	13-1
Chapter 14	Link Aggregation.....	14-1
14.1	Introduction to Link Aggregation.....	14-1
14.2	Link Aggregation Protocol Status .....	14-2
14.3	Link Aggregation Setup .....	14-4
Chapter 15	Port Authentication.....	15-1
15.1	Introduction to Authentication .....	15-1
15.2	Configuring Port Authentication .....	15-1
Chapter 16	Port Security .....	16-1
16.1	About Port Security .....	16-1
16.2	Port Security Setup .....	16-1
Chapter 17	Access Control.....	17-1
17.1	About Access Control.....	17-1
17.2	Access Control Overview .....	17-1
17.3	About SNMP .....	17-2
17.4	Service Access Control.....	17-6
17.5	Remote Management.....	17-6
Chapter 18	Queuing Method .....	18-1
18.1	Introduction to Queuing .....	18-1
18.2	Configuring Queuing.....	18-1
<b>Part VI</b>	.....	<b>VI</b>
Chapter 19	Routing Protocol .....	19-1
19.1	Static Route .....	19-1
Chapter 20	Maintenance .....	20-1
20.1	Maintenance .....	20-1
20.2	Firmware Upgrade.....	20-1
20.3	Restore a Configuration File .....	20-2
20.4	Backing Up a Configuration File .....	20-2
20.5	Load Factory Defaults .....	20-3

20.6	Reboot System .....	20-3
20.7	Command Line FTP .....	20-4
Chapter 21	Diagnostic .....	21-1
21.1	Diagnostic .....	21-1
Chapter 22	Cluster Management .....	22-1
22.1	Introduction to Cluster Management.....	22-1
22.2	Cluster Management Status.....	22-2
22.3	Configuring Cluster Management.....	22-4
Chapter 23	Filtering Database .....	23-1
23.1	Introduction to Filtering Database.....	23-1
23.2	Viewing Filtering Database.....	23-2
Chapter 24	ARP Table .....	24-1
24.1	Introduction to ARP Table .....	24-1
24.2	Viewing ARP Table .....	24-1
<b>Part VII</b>	.....	<b>VII</b>
Chapter 25	Introduction to CLI .....	25-1
25.1	Command Line Interface Overview .....	25-1
25.2	Command Summary.....	25-2
Chapter 26	Command Examples .....	26-1
26.1	Commonly Used Commands Overview .....	26-1
26.2	sys Commands .....	26-1
26.3	sys cluster Commands.....	26-4
26.4	ip Commands .....	26-6
26.5	Enabling rstp on the Stacking Module .....	26-7
Chapter 27	IEEE 802.1Q Tagged VLAN Commands.....	27-1
27.1	IEEE 802.1Q Tagged VLAN Overview.....	27-1
27.2	Filtering Databases .....	27-1
27.3	Configuring Tagged VLAN .....	27-1
27.4	IEEE VLAN1Q Tagged VLAN Configuration Commands.....	27-3
27.5	vlan1q svlan active .....	27-8
27.6	vlan1q svlan inactive.....	27-8
27.7	vlan1q svlan list.....	27-8

27.8	vlan1q vlan list .....	27-9
<b>Part VIII</b>	.....	<b>VIII</b>
A	Product Specifications .....	A-1
B	Index .....	B-1

# List of Figures

Figure 1-1 Backbone Application.....	1-4
Figure 1-2 Bridging Application .....	1-5
Figure 1-3 High Performance Switched Workgroup Application.....	1-6
Figure 1-4 VLAN Workgroup Application.....	1-7
Figure 1-5 Shared Server Using VLAN Example .....	1-8
Figure 2-1 Attaching Rubber Feet .....	2-1
Figure 2-2 Attaching Mounting Brackets and Screws .....	2-2
Figure 2-3 Mounting the ES to an EIA standard 19-inch rack .....	2-3
Figure 3-1 ES-3024 Front Panel.....	3-1
Figure 3-2 Loosening the Screws and Removing the Cover Plate .....	3-3
Figure 3-3 Inserting An Example Module.....	3-3
Figure 3-4 ES-3024 AC Unit Rear Panel .....	3-4
Figure 3-5 ES-3024 DC Unit Rear Panel .....	3-4
Figure 3-6 Front Panel LEDs .....	3-5
Figure 3-7 Stacking Example 1 .....	3-6
Figure 3-8 Stacking Example 2 .....	3-6
Figure 3-9 Stacking Example 3 .....	3-7
Figure 3-10 Uplink Example .....	3-8
Figure 4-1 Web Configurator: login .....	4-1
Figure 4-2 Web Configurator Home Screen (Status).....	4-2
Figure 4-3 Web Configurator: Change Password at Login.....	4-5
Figure 4-4 Resetting the Switch: Via Console Port.....	4-6
Figure 4-5 Web Configurator: Logout Screen .....	4-7
Figure 5-1 Port Status Summary .....	5-1
Figure 5-2 Status: Port Details .....	5-3
Figure 6-1 System Info.....	6-2
Figure 6-2 General Setup .....	6-4
Figure 6-3 Switch Setup.....	6-7
Figure 6-4 Port Setup .....	6-11
Figure 7-1 Port VLAN Trunking.....	7-3

Figure 7-2 Selecting a VLAN Type .....	7-3
Figure 7-3 802.1Q VLAN Status .....	7-4
Figure 7-4 802.1Q VLAN Port Settings.....	7-5
Figure 7-5 802.1Q Static VLAN .....	7-7
Figure 7-6 Static VLAN: Summary Table.....	7-8
Figure 7-7 VID1 Example Screen .....	7-9
Figure 7-8 Port Based VLAN Setup (All Connected).....	7-11
Figure 7-9 Port Based VLAN Setup (Port isolation).....	7-12
Figure 8-1 Static MAC Forwarding .....	8-1
Figure 8-2 Static MAC Forwarding: Summary Table .....	8-2
Figure 9-1 Filtering .....	9-2
Figure 9-2 Filtering: Summary Table .....	9-3
Figure 10-1 Spanning Tree Protocol: Status.....	10-3
Figure 10-2 Spanning Tree Protocol: Configuring.....	10-5
Figure 11-1 Bandwidth Control .....	11-2
Figure 11-2 Bandwidth Control: Summary Table .....	11-3
Figure 12-1 Broadcast Storm Control .....	12-2
Figure 13-1 Mirroring: Mirror Port Setting.....	13-1
Figure 13-2 Mirroring: Configuring a Mirroring Rule.....	13-2
Figure 13-3 Mirroring: Summary Table .....	13-4
Figure 14-1 Aggregation ID .....	14-2
Figure 14-2 Link Aggregation: Link Aggregation Protocol Status .....	14-3
Figure 14-3 Link Aggregation: Configuration .....	14-4
Figure 15-1 RADIUS Server.....	15-1
Figure 15-2 Port Authentication.....	15-2
Figure 15-3 Port Authentication: RADIUS.....	15-2
Figure 15-4 Port Authentication: 802.1x.....	15-3
Figure 16-1 Port Security .....	16-2
Figure 17-1 Access Control.....	17-1
Figure 17-2 Console Port Priority .....	17-1
Figure 17-3 SNMP Management Model .....	17-2
Figure 17-4 Access Control: SNMP.....	17-4

Figure 17-5 Access Control: Logins.....	17-5
Figure 17-6 Access Control: Service Access Control.....	17-6
Figure 17-7 Access Control: Remote Management.....	17-7
Figure 18-1 Queuing Method.....	18-2
Figure 19-1 Static Routing.....	19-1
Figure 19-2 Static Routing: Summary Table.....	19-2
Figure 20-1 Maintenance.....	20-1
Figure 20-2 Firmware Upgrade.....	20-1
Figure 20-3 Restore Configuration.....	20-2
Figure 20-4 Backup Configuration.....	20-2
Figure 20-5 Confirm Load factory Defaults.....	20-3
Figure 20-6 Restart Switch After Load Factory Defaults.....	20-3
Figure 20-7 Confirm Restart The Switch.....	20-3
Figure 21-1 Diagnostic.....	21-1
Figure 22-1 Clustering Application Example.....	22-1
Figure 22-2 Cluster Management Status.....	22-2
Figure 22-3 Cluster Member Web Configuration Screen.....	22-3
Figure 22-4 Example: Uploading Firmware to a Cluster Member Switch.....	22-4
Figure 22-5 Configuring Cluster Management.....	22-5
Figure 23-1 Filtering Database Flowchart.....	23-1
Figure 23-2 Filtering Database.....	23-2
Figure 24-1 ARP Table.....	24-2
Figure 25-1 CLI Help: Sample Output.....	25-2
Figure 26-1 sys log disp Command Example.....	26-1
Figure 26-2 sys version Command Example.....	26-2
Figure 26-3 sys monitor status Command Example.....	26-2
Figure 26-4 sys sw vlan lq vlan list Command Example.....	26-3
Figure 26-5 sys ix2424 pktcnt Command Example.....	26-3
Figure 26-6 sys ix2424 dbm ip list Command Example.....	26-4
Figure 26-7 sys ix2424 dbm mac list Command Example.....	26-4
Figure 26-8 sys cluster status Command Example.....	26-5
Figure 26-9 sys cluster showMember Command Example.....	26-5

Figure 26-10 sys cluster status Command Example .....	26-6
Figure 26-11 IP PING Command Example.....	26-6
Figure 26-12 ip route status Command Example.....	26-6
Figure 26-13 ip arp status Command Example .....	26-7
Figure 26-14 ip dhcp Command Examples.....	26-7
Figure 27-1 Tagged VLAN Configuration and Activation Example.....	27-2
Figure 27-2 CPU VLAN Configuration and Activation Example .....	27-2
Figure 27-3 Deleting Default VLAN Example .....	27-3
Figure 27-4 GARP STATUS Command Example .....	27-3
Figure 27-5 garp timer Command Example.....	27-4
Figure 27-6 garp status Command Example.....	27-4
Figure 27-7 vlan1q port status Command Example .....	27-5
Figure 27-8 vlan1q port default vid Command Example.....	27-5
Figure 27-9 vlan1q port accept Command Example.....	27-6
Figure 27-10 vlan1q port gvrp Command Example.....	27-6
Figure 27-11 vlan1q svlan cpu Command Example .....	27-6
Figure 27-12 Modifying the Static VLAN Example.....	27-7
Figure 27-13 vlan1q svlan delentry Command Example.....	27-8
Figure 27-14 vlan1q svlan list Command Example .....	27-9
Figure 27-15 vlan1q svlan list Command Example .....	27-9
Figure 27-16 vlan1q vlan status Command Example .....	27-10

## List of Charts

Chart 1 General Product Specifications .....	A-1
Chart 2 Performance and Management Specifications .....	A-1
Chart 3 Physical and Environmental Specifications .....	A-3

# List of Tables

Table 3-1 ES-3024: Front Panel Ports .....	3-1
Table 3-2 ES-3024 Switches: LED Descriptions.....	3-5
Table 4-1 Navigation Panel Sub-links Overview .....	4-2
Table 4-2 Web Configurator Screen Sub-links Details.....	4-3
Table 4-3 Navigation Panel Sub-link Descriptions .....	4-3
Table 5-1 Status.....	5-2
Table 5-2 Status: Port Details .....	5-4
Table 6-1 System Info .....	6-2
Table 6-2 General Setup .....	6-4
Table 6-3 Switch Setup.....	6-7
Table 6-4 IP Setup .....	6-9
Table 6-5 Port Setup .....	6-12
Table 7-1 GARP Terminology .....	7-2
Table 7-2 802.1Q VLAN Status .....	7-4
Table 7-3 802.1Q VLAN Port Settings.....	7-6
Table 7-4 802.1Q Static VLAN.....	7-8
Table 7-5 Static VLAN: Summary Table.....	7-8
Table 7-6 Port Based VLAN Setup .....	7-13
Table 8-1 Static MAC Forwarding .....	8-1
Table 8-2 Static MAC Forwarding: Summary Table .....	8-2
Table 9-1 Filtering.....	9-2
Table 9-2 Filtering: Summary Table.....	9-4
Table 10-1 STP Path Costs .....	10-1
Table 10-2 STP Port States.....	10-2
Table 10-3 Spanning Tree Protocol: Status .....	10-3
Table 10-4 Spanning Tree Protocol: Configuring.....	10-6
Table 11-1 Bandwidth Control .....	11-2
Table 11-2 Bandwidth Control: Summary Table .....	11-4
Table 12-1 Broadcast Storm Control .....	12-3
Table 13-1 Mirroring: Mirror Port Setting .....	13-2

Table 13-2 Mirroring: Configuring a Mirroring Rule .....	13-3
Table 13-3 Mirroring: Summary Table .....	13-4
Table 14-1 Link Aggregation Groups.....	14-1
Table 14-2 Link Aggregation: Link Aggregation Protocol Status .....	14-3
Table 14-3 Link Aggregation: Configuration .....	14-4
Table 15-1 Port Authentication: RADIUS.....	15-2
Table 15-2 Port Authentication: 802.1x .....	15-4
Table 16-1 Port Security.....	16-3
Table 17-1 Access Control Summary .....	17-2
Table 17-2 SNMP Commands.....	17-3
Table 17-3 SNMP Traps.....	17-3
Table 17-4 Access Control: SNMP .....	17-4
Table 17-5 Access Control: Logins .....	17-5
Table 17-6 Access Control: Service Access Control .....	17-6
Table 17-7 Access Control: Remote Management .....	17-7
Table 18-1 Physical Queue Priority .....	18-1
Table 18-2 Queuing Method .....	18-3
Table 19-1 Static Routing.....	19-1
Table 19-2 Static Routing: Summary Table .....	19-2
Table 20-1 Filename Conventions.....	20-4
Table 20-2 General Commands for GUI-based FTP Clients.....	20-5
Table 21-1 Diagnostic .....	21-1
Table 22-1 ZyXEL Clustering Management Specifications.....	22-1
Table 22-2 Cluster Management Status.....	22-2
Table 22-3 FTP Upload to Cluster member Example .....	22-4
Table 22-4 Configuring Cluster Management.....	22-5
Table 23-1 Filtering Database .....	23-2
Table 24-1 ARP Table .....	24-2
Table 25-1 Command Summary: sys .....	25-2
Table 25-2 Command Summary: sys sw .....	25-7
Table 25-3 Command Summary: exit .....	25-14
Table 25-4 Command Summary: ip .....	25-15

Table 25-5 Command Summary: config .....	25-16
--	-------

# Preface

Congratulations on your purchase from the Dimension series of Ethernet switches.

This preface introduces you to the ES-3024 and discusses the conventions of this User's Guide. It also provides information on other related documentation.

## About the ES-3024

There are two ES-3024 models. The ES-3024 DC model requires DC power supply input of -48 VDC to -60 VDC, 1.84A Max. The ES-3024 AC model requires 100~240VAC/1.5A power.

---

**All figures in this guide display the ES-3024 AC model unless specifically noted otherwise.**

---

The ES-3024 Ethernet switch is a managed switch with features ideally suited in any environment with unshielded twisted pair (UTP) wiring. It can deliver broadband IP services to:

- Multi-tenant unit (MTU) buildings (hotels, motels, resorts, residential multi-dwelling units, office buildings, educational establishments, etc.)
- Public facilities (convention centers, airports, plazas, train stations, etc.)
- Enterprises.

It can also be deployed as a mini-POP (point-of-presence) in a building basement delivering 10/100Mbps data service over Category 5 wiring to each customer.

## General Syntax Conventions

- This guide shows you how to configure the switch using the web configurator and CLI commands. See the online HTML help for information on individual web configurator screens.
- Mouse action sequences are denoted using a comma. For example, click **Start, Settings, Control Panel, Network** means first you click **Start**, click or move the mouse pointer over **Settings**, then click or move the mouse pointer over **Control Panel** and finally click (or double-click) **Network**.
- “Enter” means for you to type one or more characters. “Select” or “Choose” means for you to use one of the predefined choices.
- Predefined choices are in **Bold Arial** font.
- Button and field labels, links and screen names in are in **Bold Times New Roman** font.
- For brevity's sake, we will use “e.g.” as shorthand for “for instance”, and “i.e.” as shorthand for “that is” or “in other words” throughout this manual.

## Related Documentation

Web Configurator Online HTML help

The online HTML help shows you how to use the web configurator to configure individual screens. More background information can be found in this UG.

ZyXEL Web Site

The ZyXEL download library at [www.zyxel.com](http://www.zyxel.com) contains additional support documentation as well as an online glossary of networking terms.

## **User Guide Feedback**

Help us help you. E-mail all User Guide-related comments, questions or suggestions for improvement to [techwriters@zyxel.com.tw](mailto:techwriters@zyxel.com.tw) or send regular mail to The Technical Writing Team, ZyXEL Communications Corp., 6 Innovation Road II, Science-Based Industrial Park, Hsinchu, 300, Taiwan. Thank you.

---

---

## **Part I**

---

---

### **Features And Applications**

---

This part acquaints you with the features and applications of the ES-3024.

# Chapter 1

## Getting to Know the ES-3024

*This chapter describes the key features, benefits and applications of the ES-3024.*

The ES-3024 is a stand-alone Ethernet switch with 24 10/100Mbps ports, two slots for electrical or optical uplink modules and one slot for a stacking module.

With its built-in web configurator, managing and configuring the switch is easy. From cabinet management to port-level control and monitoring, you can visually configure and manage your network via the web browser. Just click your mouse instead of typing cryptic command strings. In addition, the switch can also be managed via Telnet, the console port, or third-party SNMP management.

## 1.1 Features

The next two sections describe the hardware and firmware features of the ES-3024.

### 1.1.1 Hardware Features

#### **Power**

The ES-3024 DC model requires DC power supply input of -48 VDC to -60 VDC, 1.84A Max. The ES-3024 AC model requires 100~240VAC/1.5A power.

#### **24 10/100 Mbps Fast Ethernet Ports**

Connect up to 24 computers or switches to the 10/100Mbps auto-negotiating, automatic cable sensing (auto-MDIX) Ethernet RJ-45 ports. All Ethernet ports support:

- IEEE 802.3u/3z/3ab standards
- Back pressure flow control in half duplex mode
- IEEE 802.3x flow control in full duplex mode

#### **Two Slots for Uplink Modules**

The modules allow the ES-3024 to connect to another WAN switch or daisy-chain to other switches.

#### **One Slot for Stacking Module**

Up to eight switches may be stacked using stacking modules.

#### **Console Port**

Use the console port for local management of the switch.

#### **Fans**

The fans cool the ES-3024 sufficiently to allow reliable operation of the switch in even poorly ventilated rooms or basements.

## 1.1.2 Firmware Features

### IP Protocols

- IP Host (No routing)
- Telnet for configuration and monitoring
- SNMP for management
  - SNMP MIB II (RFC 1213)
  - SNMP v1 RFC 1157
  - SNMPv2, SNMPv2c or later version, compliant with RFC 2011 SNMPv2 MIB for IP, RFC 2012 SNMPv2 MIB for TCP, RFC 2013 SNMPv2 MIB for UDP
  - Ethernet MIBs RFC 1643
  - Bridge MIBs RFC 1493
  - SMI RFC 1155
  - RMON RFC 1757
  - o SNMPv2, SNMPv2c RFC 2674

### Management

- Web configurator
- Command-line interface locally via console port or remotely via Telnet
- SNMP

### System Monitoring

- System status (link status, rates, statistics counters)
- SNMP
- Temperatures, voltage, fan speed reports and alarms
- Port Mirroring allows you to analyze one port's traffic from another.

### Security

- |   |                                |
|---|--------------------------------|
| ➤ System management password protection   | ➤ Port-based VLAN              |
| ➤ IEEE 802.1Q VLAN                        | ➤ 802.1x Authentication        |
| ➤ Limit dynamic port MAC address learning | ➤ Static MAC address filtering |

### Port Link Aggregation

The ES-3024 adheres to the 802.3ad standard for static and dynamic port link aggregation.

**Bandwidth Control**

- The ES-3024 supports rate limiting in 1Kbps increments allowing you to create different service plans
- The ES-3024 supports IGMP snooping enabling group multicast traffic to be only forwarded to ports that are members of that group; thus allowing you to significantly reduce multicast traffic passing through your switch.
- Broadcast storm control

**Quality of Service**

- Four priority queues so you can ensure mission-critical data gets delivered on time.
- Follows the IEEE 802.1p priority setting standard based on source/destination MAC addresses.

**STP (Spanning Tree Protocol) / RSTP (Rapid STP)**

(R)STP detects and breaks network loops and provides backup links between switches, bridges or routers. It allows a switch to interact with other (R)STP-compliant switches in your network to ensure that only one path exists between any two stations on the network.

**Cluster Management**

Cluster Management allows you to manage switches through one switch, called the cluster manager. The switches must be directly connected and be in the same VLAN group so as to be able to communicate with one another.

## 1.2 Applications

This section shows a few examples of using the ES-3024 in various network environments.

### 1.2.1 Backbone Application

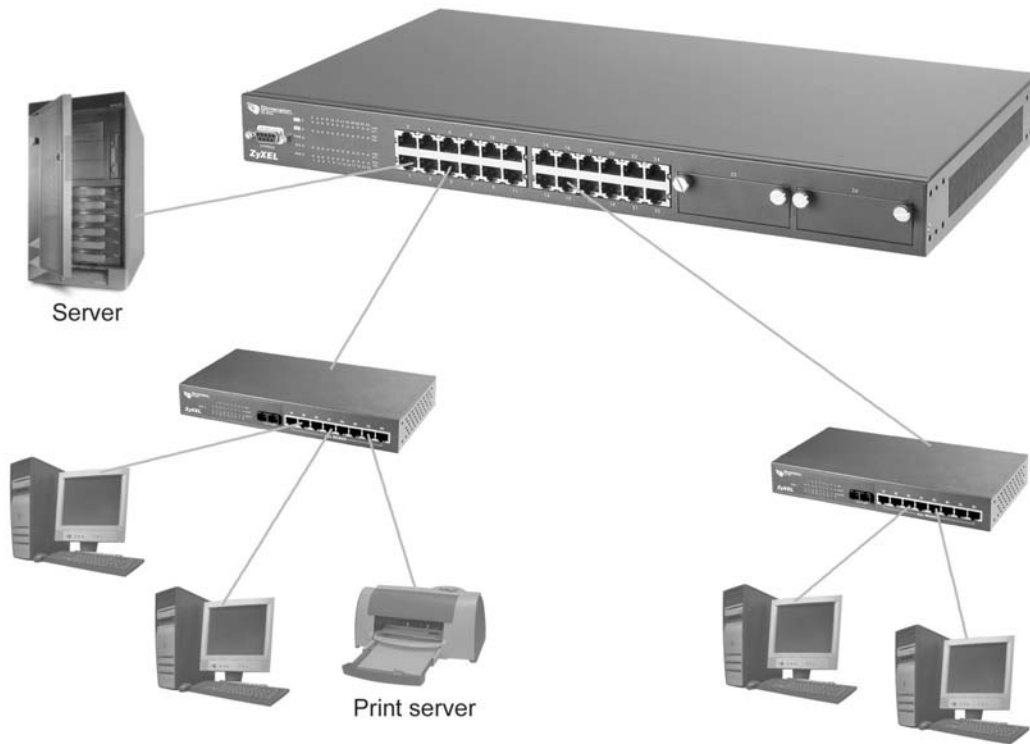
In this application, the switch is an ideal solution for small networks where rapid growth can be expected in the near future.

The switch can be used standalone for a group of heavy traffic users. You can connect computers directly to the switch's port or connect other switches to the ES-3024.

In this example, all computers connected directly or indirectly to the ES-3024 can share super high-speed applications on the Gigabit server.

To expand the network, simply add more networking devices such as switches, routers, firewalls, print servers etc.

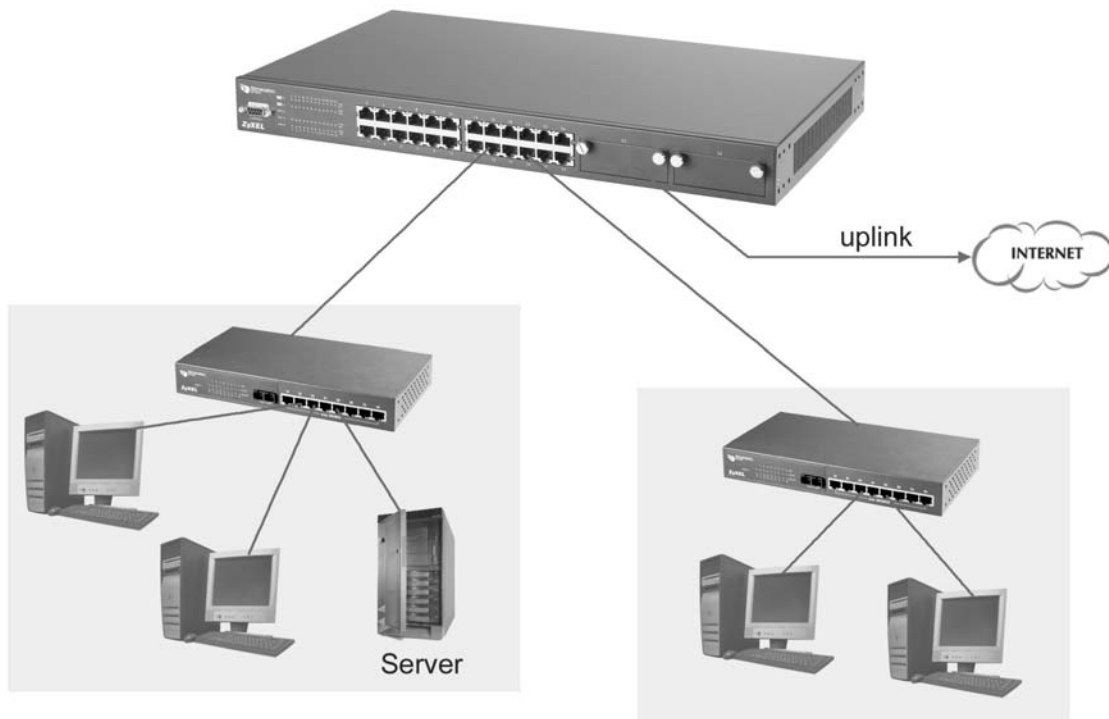

**Figure 1-1 Backbone Application**

## 1.2.2 Bridging Example

In this example application the switch is the ideal solution for different company departments to connect to the corporate backbone. It can alleviate bandwidth contention and eliminate server and network bottlenecks. All users that need high bandwidth can connect to high-speed department servers via the switch. You can provide a super-fast uplink connection by selecting from an array of uplink modules compatible with the ES-3024.

Moreover, the switch eases supervision and maintenance by allowing network managers to centralize multiple servers at a single location.

**Figure 1-2 Bridging Application**

---

**Full-duplex mode operation only applies to point-to-point access (for example, when attaching the switch to a workstation, server, or another switch). When connecting to hubs, use a standard cascaded connection set at half-duplex operation.**

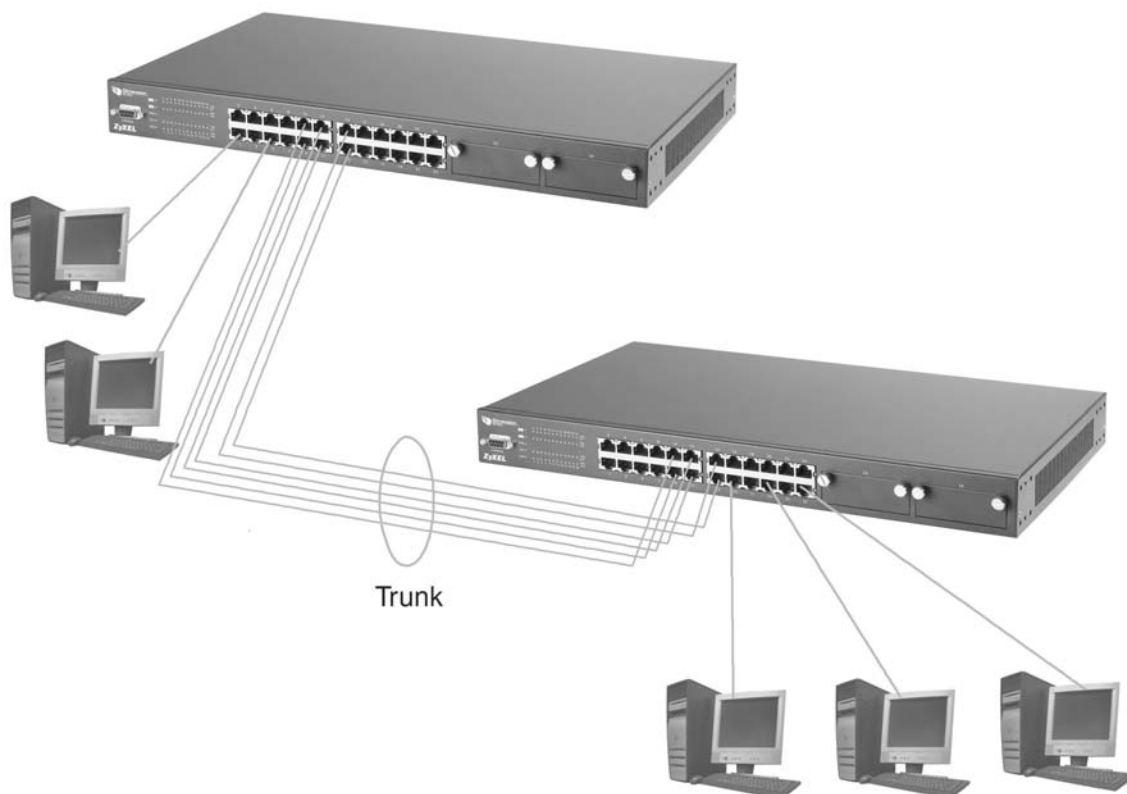
---

### 1.2.3 High Performance Switched Workgroup Example

The switch is ideal for connecting two power workgroups that need high bandwidth. In the following example, use trunking to connect these two power workgroups.

Switching to higher-speed LANs such as FDDI or ATM is not feasible for most people due to the expense of replacing all existing Ethernet cables and adapter cards, restructuring your network and complex maintenance.

The ES-3024 can provide the same bandwidth as FDDI and ATM at much lower cost while still being able to use existing adapters and switches. Moreover, the current LAN structure can be retained as all ports can freely communicate with each other.

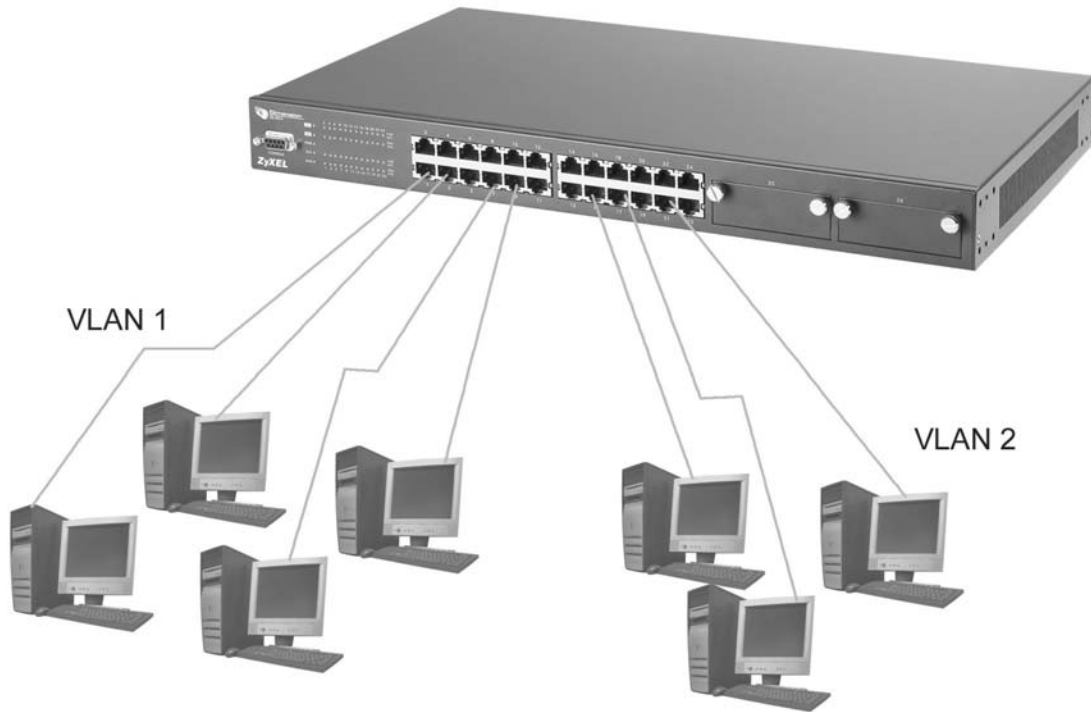
**Figure 1-3 High Performance Switched Workgroup Application**

## 1.2.4 IEEE 802.1Q VLAN Application Examples

This section shows a workgroup and a shared server example using 802.1Q tagged VLANs. For more information on VLANs, see the *Switch Setup* and *VLAN Setup* chapters in this User's Guide. A VLAN (Virtual Local Area Network) allows a physical network to be partitioned into multiple logical networks. Stations on a logical network belong to one group. A station can belong to more than one group. With VLAN, a station cannot directly talk to or hear from stations that are not in the same group(s) unless such traffic first goes through a router.

### ***Tag-based VLAN Workgroup Example***

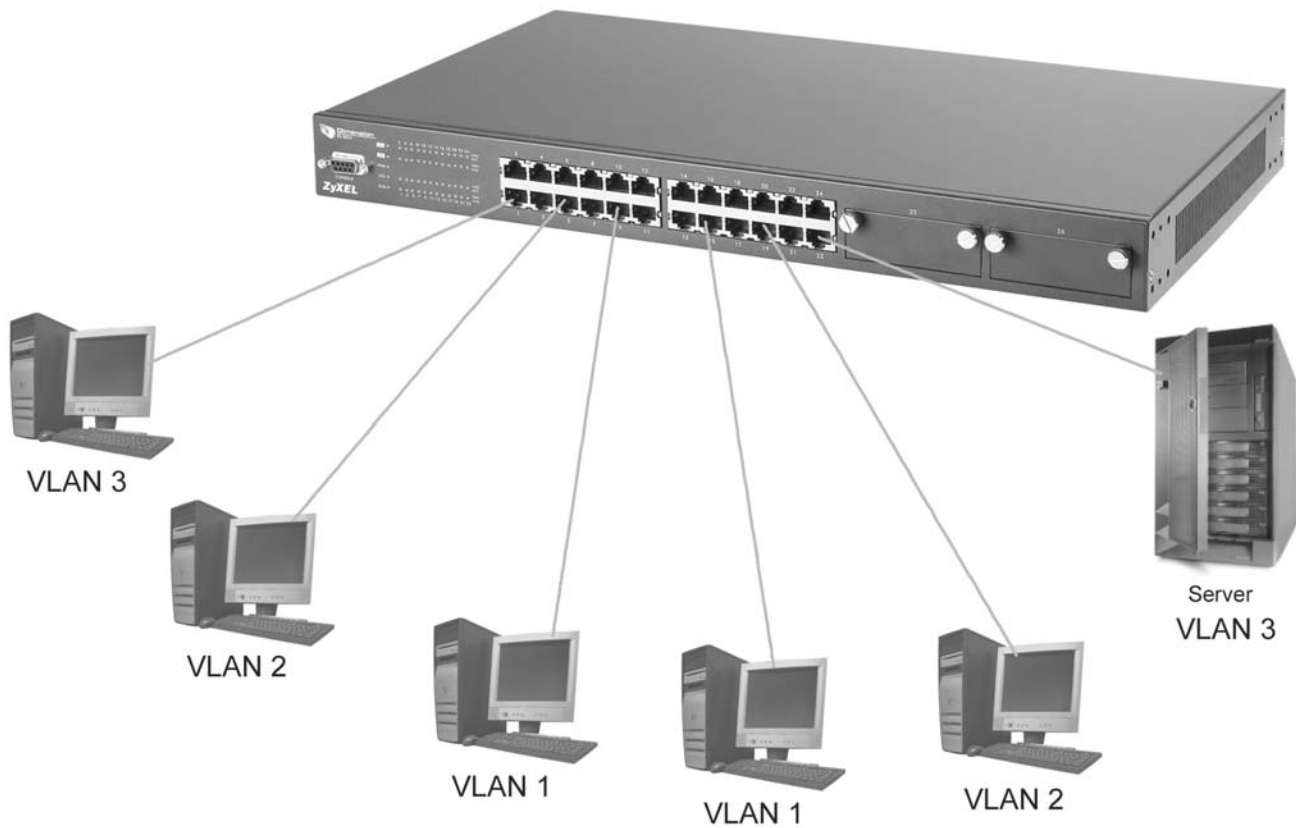
Ports in the same VLAN group share the same broadcast domain thus increase network performance through reduced broadcast traffic. VLAN groups can be modified at any time by adding, moving or changing ports without any re-cabling.

**Figure 1-4 VLAN Workgroup Application**

### ***VLAN Shared Server Example***

Shared resources such as a server can be used by all ports in the same VLAN as the server, as shown in the following example. In this example, only ports that need access to the server need belong to VLAN 3 while they can belong to other VLAN groups too.

**Figure 1-5 Shared Server Using VLAN Example**

---

## **Part II**

---

### **Hardware Installation & Connections**

---

This part acquaints you with installation scenarios of the ES-3024, instructs you on how to make the hardware connections including installing/removing modules, shows some stacking/uplink examples and explains the front panel LEDs.

# Chapter 2

## Hardware Installation

*This chapter shows two switch installation scenarios.*

### 2.1 Installation Scenarios

The switch can be placed on a desktop or rack-mounted on a standard EIA rack. Use the rubber feet in a desktop installation and the brackets in a rack-mounted installation.

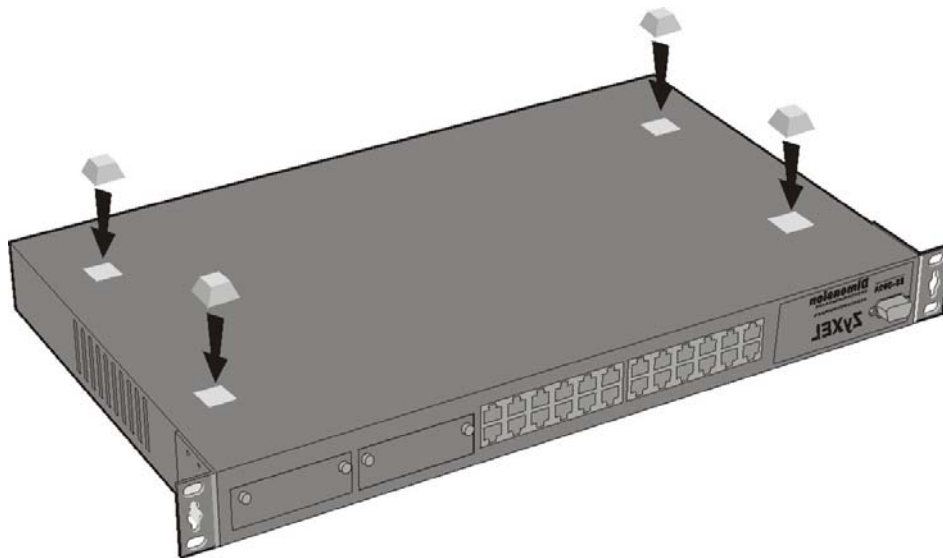
---

**For proper ventilation, allow at least 4 inches (10 cm) of clearance at the front and 3.4 inches (8 cm) at the back of the switch. This is especially important for enclosed rack installations.**

---

#### 2.1.1 Desktop Installation Procedure

- Step 1.** Make sure the switch is clean and dry.
- Step 2.** Set the switch on a smooth, level surface strong enough to support the weight of the switch and the connected cables. Make sure there is a power outlet nearby.
- Step 3.** Make sure there is enough clearance around the switch to allow air circulation and the attachment of cables and the power cord.
- Step 4.** Remove the adhesive backing from the rubber feet.
- Step 5.** Attach the rubber feet to each corner on the bottom of the switch. These rubber feet help protect the switch from shock or vibration and ensure space between switches when stacking.

**Figure 2-1 Attaching Rubber Feet**

---

**Do not block the ventilation holes. Leave space between switches when stacking.**

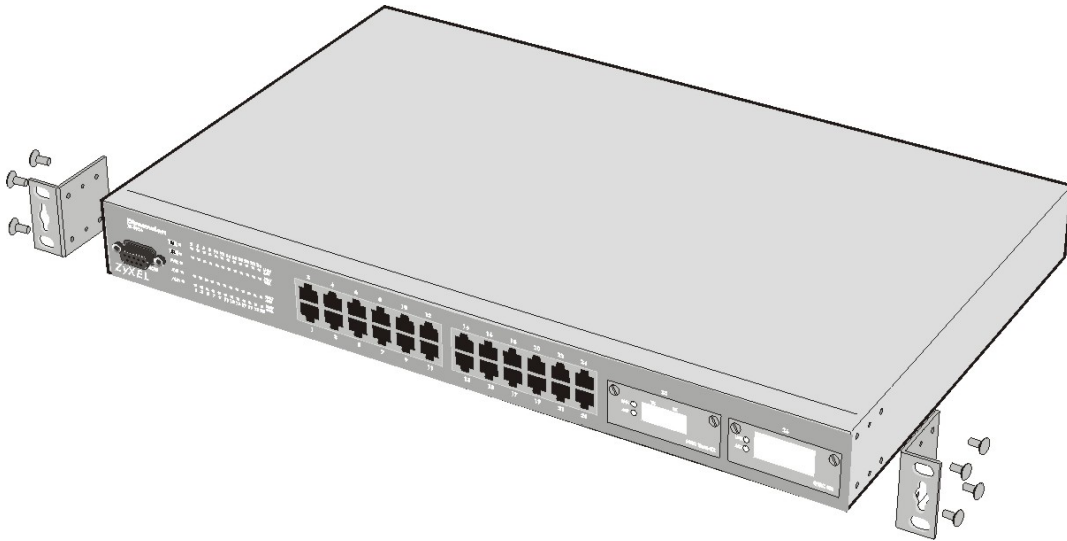
---

## 2.1.2 Rack-Mounted Installation

The switch can be mounted on an EIA standard size, 19-inch rack or in a wiring closet with other equipment. Follow the steps below to mount your switch on a standard EIA rack using a rack-mounting kit.

**Step 1.** Align one bracket with the holes on one side of the switch and secure it with the bracket screws smaller than the rack-mounting screws.

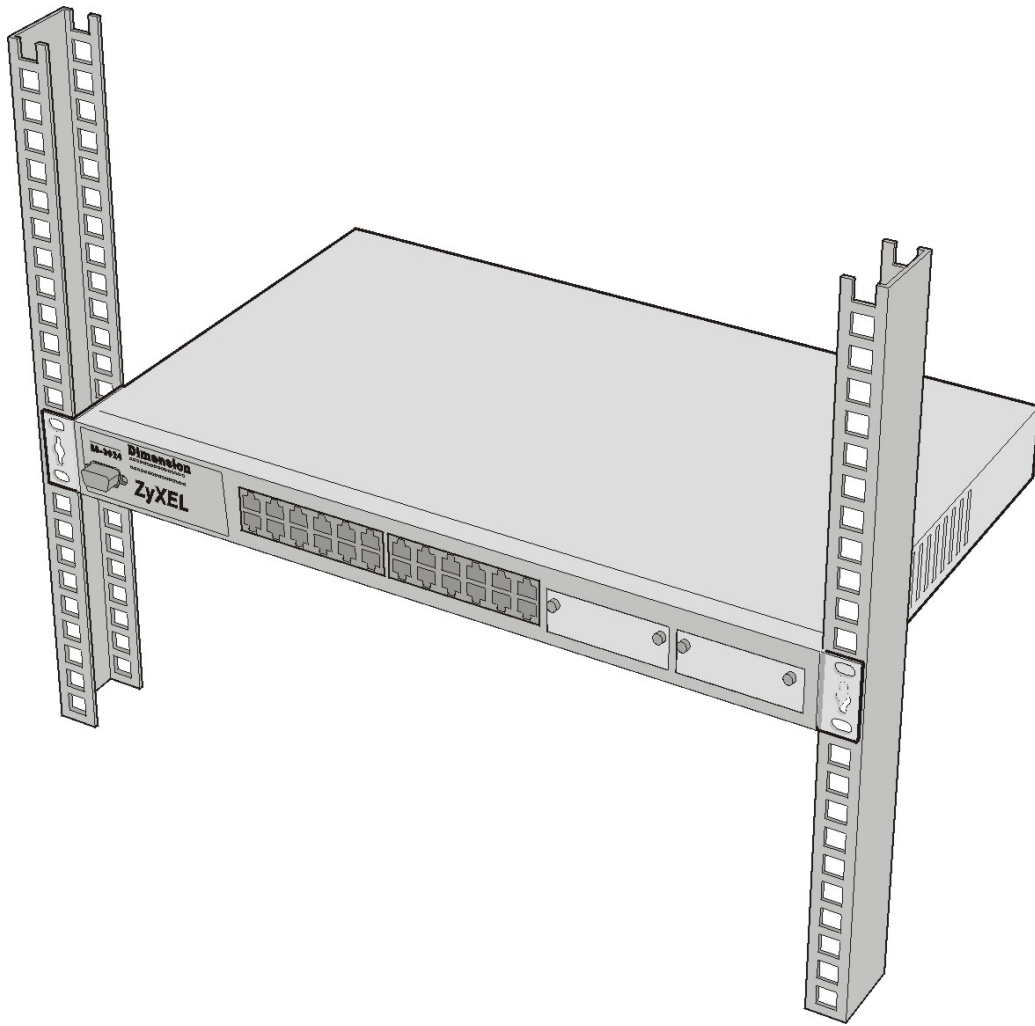
**Step 2.** Attach the other bracket in a similar fashion.

**Figure 2-2 Attaching Mounting Brackets and Screws**

**Step 3.** After attaching both mounting brackets, position the switch in the rack by lining up the holes in the brackets with the appropriate holes on the rack. Secure the switch to the rack with the rack-mounting screws.

**Figure 2-3 Mounting the ES to an EIA standard 19-inch rack**

# Chapter 3

## Hardware Connections

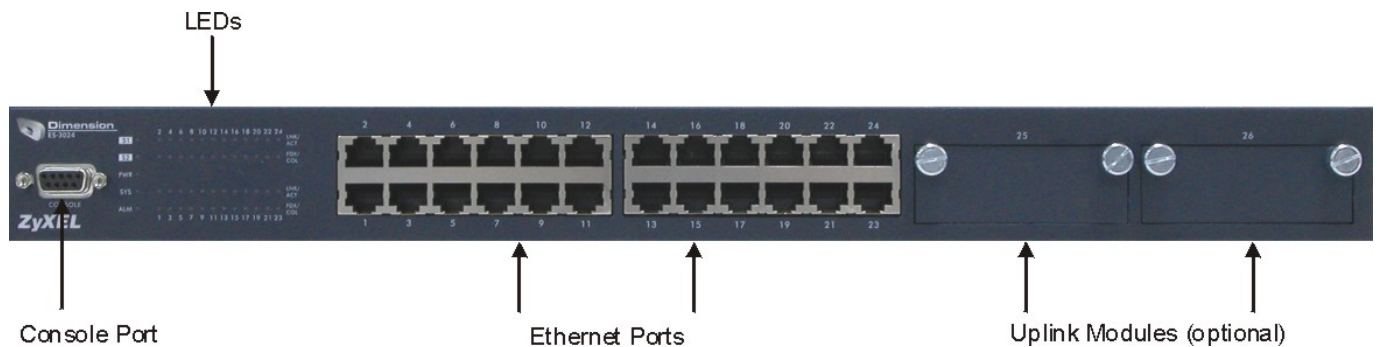
*This chapter acquaints you with the front and rear panels, shows you how to make the connections, install/remove (optional) modules and explains the LEDs.*

### 3.1 Safety Warnings

- The length of exposed (bare) power wire should not exceed 7mm.
- Do not use this product near water, for example, in a wet basement.
- Only a qualified technician should service or disassemble this device.

### 3.2 Front Panel

The following figure shows the front panel of the ES-3024. The front panel contains a console port for local switch management, switch LEDs, 24 RJ-45 Ethernet ports and two (optional) uplink modules.

**Figure 3-1 ES-3024 Front Panel**

**Table 3-1 ES-3024: Front Panel Ports**

CONNECTOR	DESCRIPTION
Console	The console port is for local configuration of the ES-3024 switch.
24 10/100 Mbps RJ-45 Ethernet connectors	Connect these ports to a computer, a hub, an Ethernet switch or router.

#### 3.2.1 Console Port

For local management, you can use a computer with terminal emulation software configured to the following parameters:

- VT100 terminal emulation
- No parity, 8 data bits, 1 stop bit
- 9600 bps
- No flow control

Connect the male 9-pin end of the console cable to the console port of the ES-3024 switch. Connect the female end to a serial port (COM1, COM2 or other COM port) of your computer.

### 3.2.2 Ethernet Ports

The ES-3024 has 10/100Mbps auto-negotiating, auto-crossover Ethernet ports. In 10/100Mbps Fast Ethernet, the speed can be 10Mbps or 100Mbps and the duplex mode can be half duplex or full duplex (100 Mbps only).

When auto-negotiation is turned on, an Ethernet port on the ES-3024 switch negotiates with the peer automatically to determine the connection speed and duplex mode. If the peer Ethernet port does not support auto-negotiation or turns off this feature, the ES-3024 switch determines the connection speed by detecting the signal on the cable and using half duplex mode. When the ES-3024 switch's auto-negotiation is turned off, an Ethernet port uses the pre-configured speed and duplex mode when making a connection, thus requiring you to make sure that the settings of the peer Ethernet port are the same in order to connect.

#### ***Default Ethernet Negotiation Settings***

The factory default negotiation settings for the Ethernet ports on the ES-3024 switch are:

- Speed: Auto
- Duplex: Auto
- Flow control: On
- Link Aggregation: Disabled

#### ***Auto-crossover***

All ports are auto-crossover, that is auto-MDIX ports (Media Dependent Interface Crossover), so you may use either a straight through Ethernet cable or crossover Ethernet cable for all Ethernet port connections. Auto-crossover ports automatically sense whether they need to function as crossover or straight ports, so crossover cables can connect both computers and switches/hubs.

## 3.3 Uplink Modules

LEDs in the (optional) uplink modules are described in the corresponding module manual.

### 3.3.1 Installing Modules

You can install one stacking module and up to two (optional) uplink modules separately to meet the needs of your network. See your module manual for module specifications.

---

**Modules are NOT hot swappable!**

---

Follow these steps to install the optional modules.

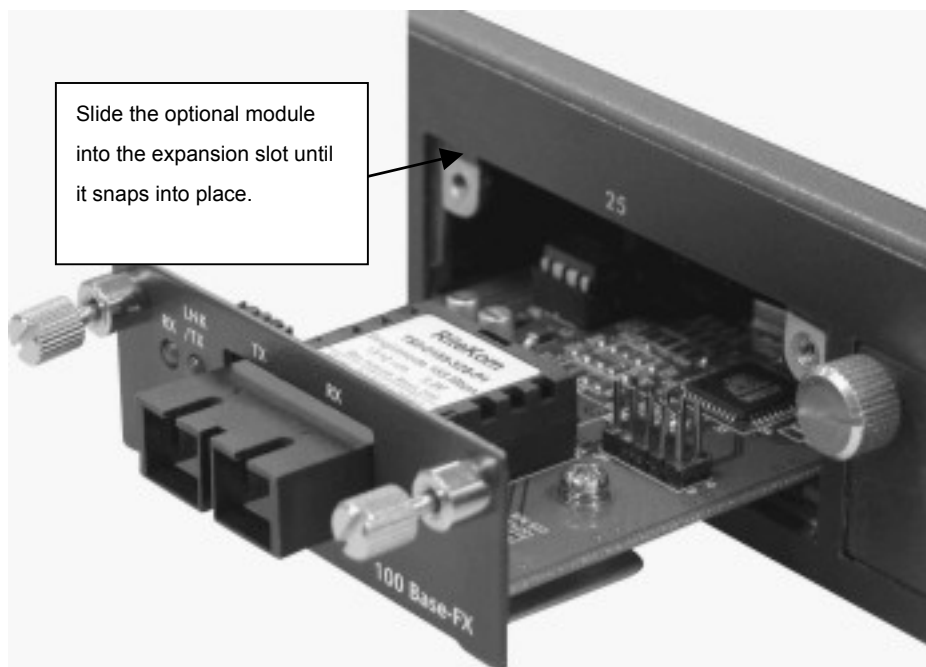
**Step 1.** Make sure the power cord is not connected to the switch.

- Step 2.** Loosen the thumbscrews from the cover plate and remove the cover plate from the optional slot. Do not discard the cover plate. You can put the cover plate back on if you remove the new module.

**Figure 3-2 Loosening the Screws and Removing the Cover Plate**

- Step 3.** You should wear an anti-static wrist strap or touch any grounded or metal objects to discharge any bodily static electricity before you continue.
- Step 4.** Remove the optional module from its protective anti-static packaging. Avoid touching the onboard circuit components by holding it by the edge.
- Step 5.** Insert the optional module into an available expansion slot on the switch. Press it firmly until the optional module snaps into place.
- Step 6.** Secure it to the switch with the retaining screws.

**Figure 3-3 Inserting An Example Module<sup>1</sup>**

---

**Never force, bend or twist the optional modules into the expansion slots.**

---

---

<sup>1</sup> This is an example module only!

**Step 7.** See section 3.4.1 for instructions on connecting the power. The switch automatically detects the installed optional module. Connect any necessary network cables to the optional module and check the LEDs to verify that it is functioning properly.

## 3.4 Rear Panel

The following figure shows the rear panel of the ES-3024. The rear panel contains the slot for the stacking module and the power receptacle. See section 3.3.1 for information on inserting and removing modules.

**Figure 3-4 ES-3024 AC Unit Rear Panel**

**Figure 3-5 ES-3024 DC Unit Rear Panel**

### 3.4.1 Power Connector

---

**Make sure you are using the correct power source as shown on the panel.**

---

To connect the power to the ES-3024 AC unit, insert the female end of power cord to the power receptacle on the rear panel. Connect the other end of the supplied power cord to a 100~240VAC/1.5A power outlet. Make sure that no objects obstruct the airflow of the fans (located on the side of the unit).

The ES-3024 DC unit requires DC power supply input of -48 VDC to -60 VDC, 1.84A Max. To connect the power to the unit, insert the one end of the supplied power cord to the power receptacle on the rear panel and the other end to a power outlet.

## 3.5 Front Panel LEDs

After you connect the power to the switch, view the LEDs to ensure proper functioning of the switch and as an aid in troubleshooting. The front panel LEDs are as follows.

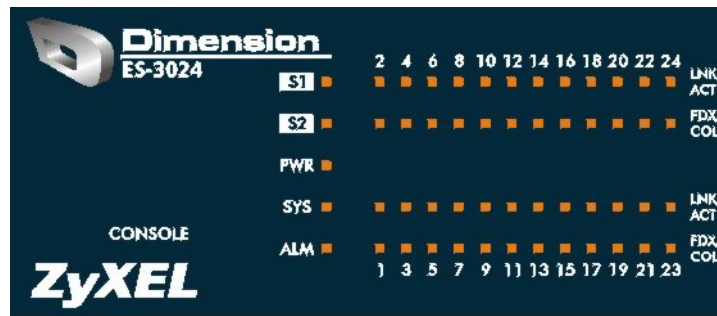

Figure 3-6 Front Panel LEDs

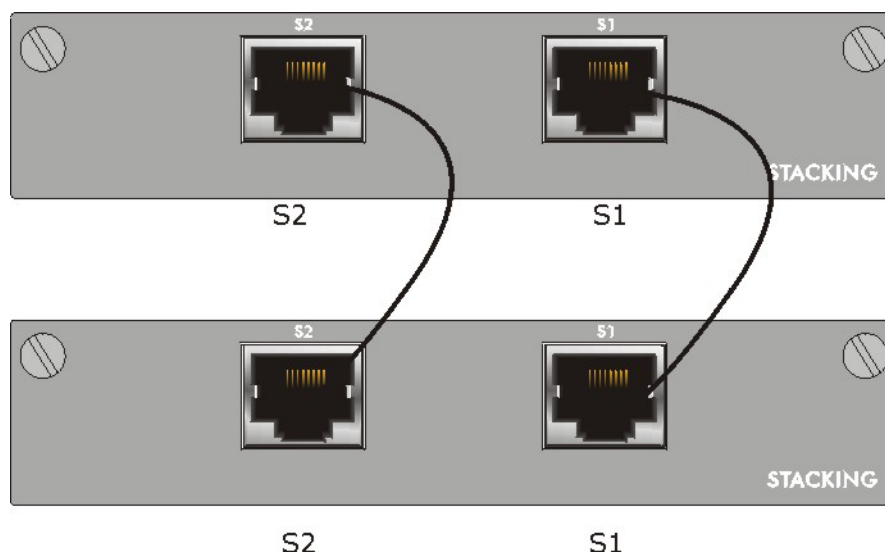
The following table describes the LED indicators on the front panel of an ES-3024 switch.

Table 3-2 ES-3024 Switches: LED Descriptions

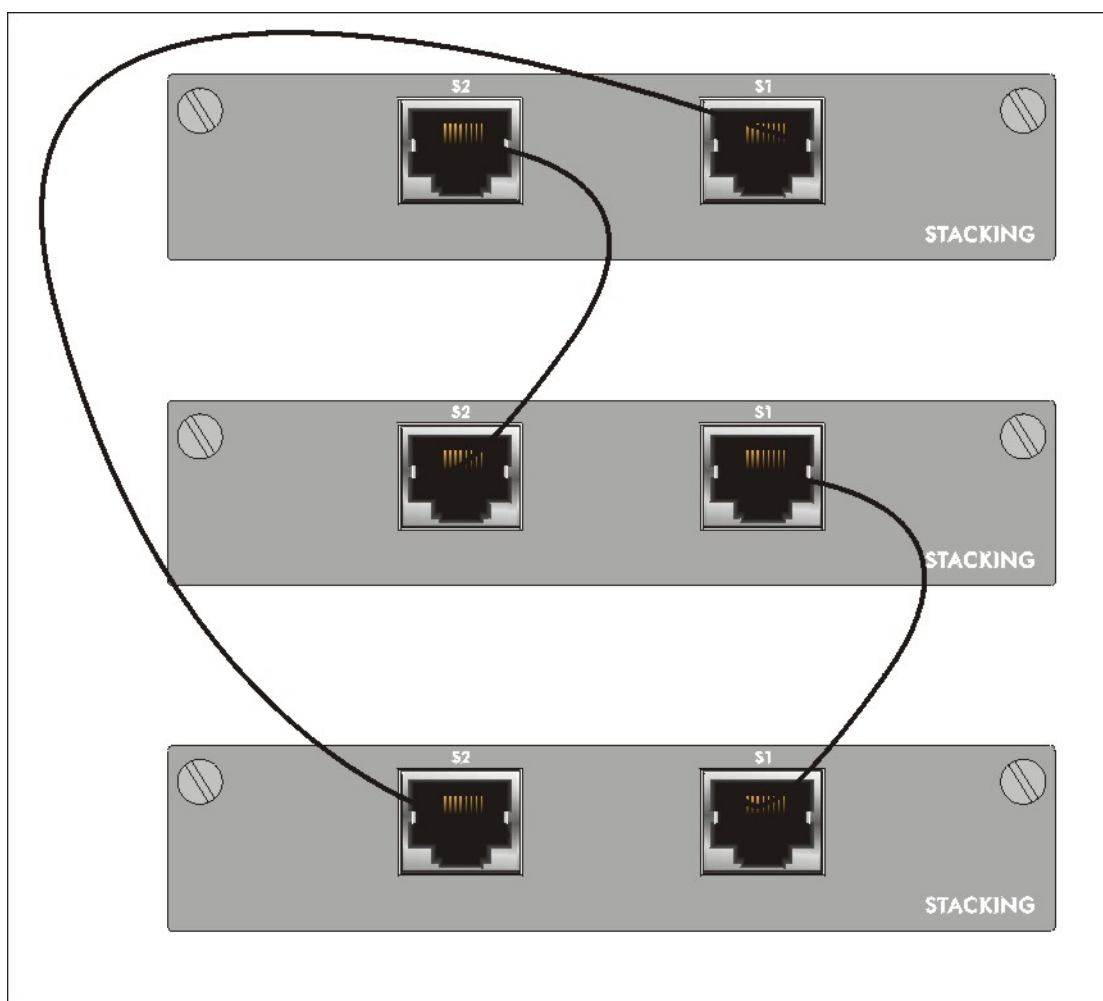
LED	COLOR	STATUS	DESCRIPTION
S1	Green	Blinking	The system is transmitting/receiving through the stacking port.
S2		ON	The link through the stacking port is up.
		OFF	The link through the stacking port is down.
PWR	Green	ON	The system is turned on.
		OFF	The system is off.
SYS	Green	Blinking	The system is rebooting and performing self-diagnostic tests.
		ON	The system is on and functioning properly.
		OFF	The power is off or the system is not ready/malfunctioning.
ALM	Red	ON	There is a hardware failure.
		OFF	The system is functioning normally.
LNK/ACT (Ethernet ports)	Green	Blinking	The system is transmitting/receiving to/from a 10 Mbps Ethernet network.
		ON	The link to a 10 Mbps Ethernet network is up.
		OFF	The link to a 10 Mbps Ethernet network is down.
	Yellow	Blinking	The system is transmitting/receiving to/from a 100 Mbps Ethernet network.
		ON	The link to a 100 Mbps Ethernet network is up.
		OFF	The link to a 100 Mbps Ethernet network is down.
FDX/COL (Ethernet ports)	Yellow	Blinking	The Ethernet port is negotiating in half-duplex mode and collisions are occurring; the more collisions that occur the faster the LED blinks.
		ON	The Ethernet port is negotiating in full-duplex mode.
		OFF	The Ethernet port is negotiating in half-duplex mode and no collisions are occurring.

## 3.6 Stacking Scenario Examples

Use Ethernet cables when stacking the switches. See the following figures for example stacking scenarios using the stacking module. The switches must form a closed ring in all scenarios.

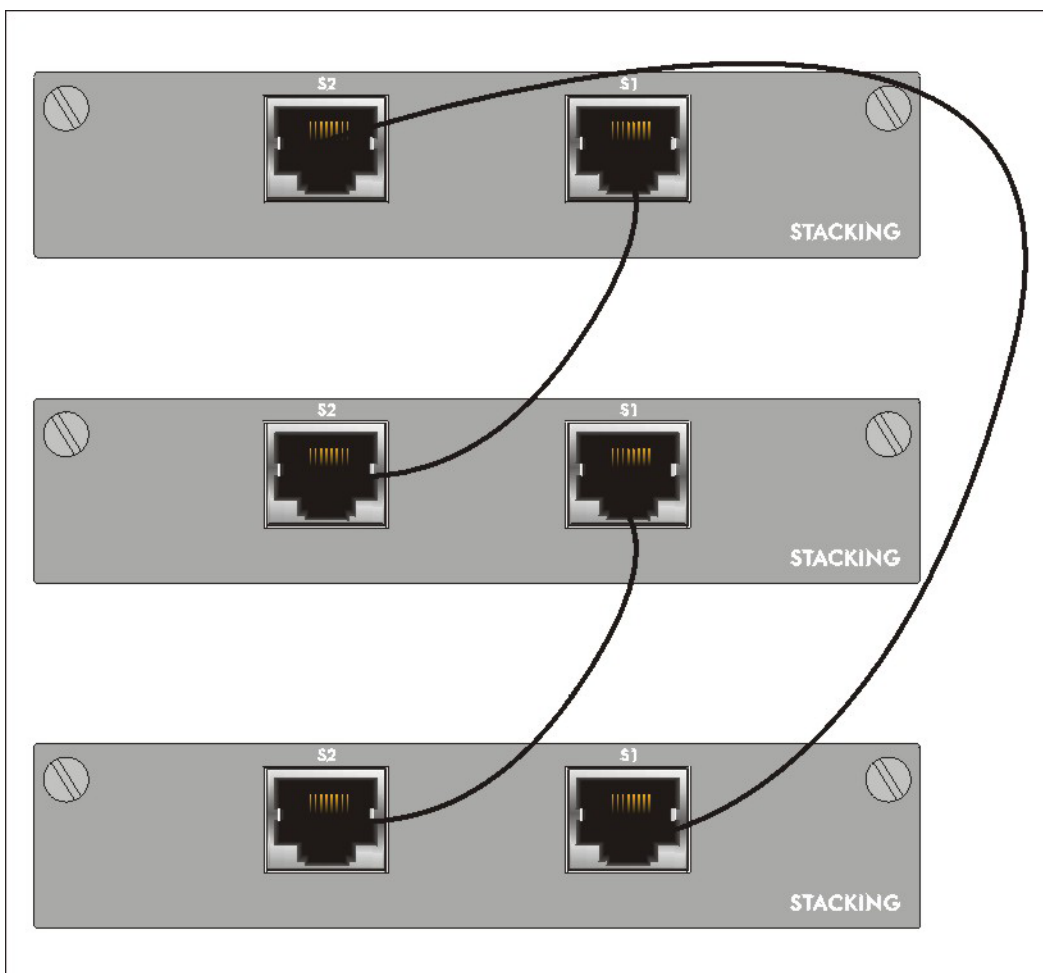

**Figure 3-7 Stacking Example 1**

**Figure 3-8 Stacking Example 2**

**Figure 3-9 Stacking Example 3**

See the *Commands Introduction* and *Commonly Used Commands* chapters for information on configuring the stacking modules (as well as other ports) using line commands.

## 3.7 Uplink Scenario Example

Use Ethernet cables when daisy-chaining/uplinking the switches. See the following figure for an example uplink connection using the stacking module. You must uplink to a Gigabit switch when uplinking using the stacking module. Uplink scenarios using an uplink module depend on the uplink module you use.

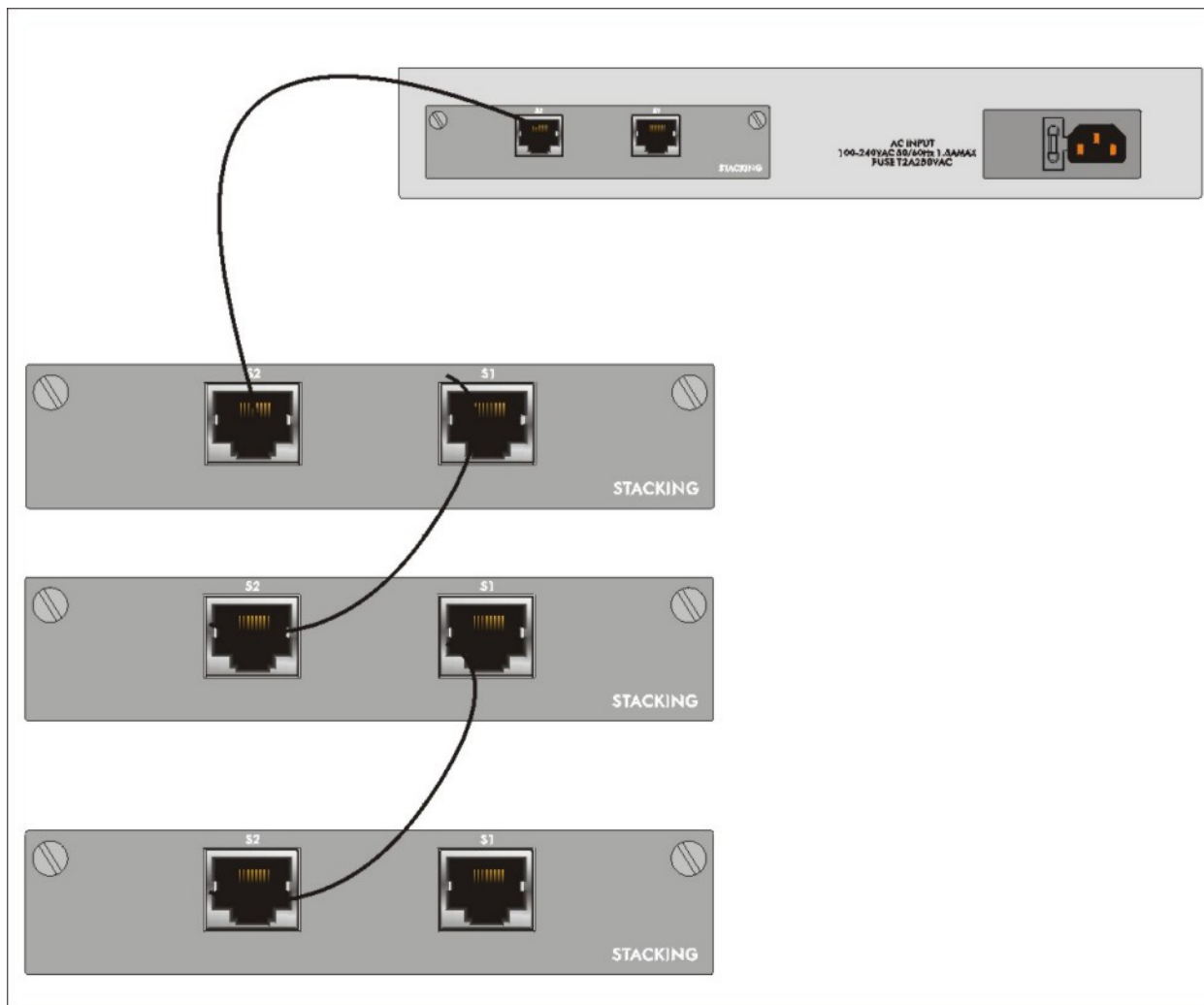

Figure 3-10 Uplink Example

## 3.8 Configuring the ES-3024

You may use the embedded web configurator or command line interface to configure the ES-3024. If you're using the web configurator, you need Internet Explorer 5.5 and later or Netscape Navigator 6 and later.

You can access the command line interface using a terminal emulation program on a computer connected to the switch console port (see *section 3.2.1*) or access the switch via an Ethernet port using Telnet.

---

**You can use the “config save” command to save 802.1Q, STP, Cluster and IP configuration changes to non-volatile memory (Flash). These changes are effective after you restart the switch.**

**However you cannot use “config save” for all other line command configurations. These are saved in volatile memory (DRAM), so are not effective after you restart the switch.**

---

The next part of this guide discusses configuring the ES-3024 using the web configurator.

---

---

## **Part III**

---

---

### **Getting Started**

---

This part introduces you to the ES-3024 web configurator, describes the Home and System Info screens and shows you how to configure the Basic Settings menus.

# Chapter 4

## Introducing the Web Configurator

*This section introduces the configuration and functions of the Web Configurator.*

### 4.1 Introduction

The embedded web configurator allows you to manage the switch from anywhere through a standard browser such as Microsoft Internet Explorer or Netscape Navigator.

---

**Use Internet Explorer 5.5 and later or Netscape Navigator 6 and later versions.**

---

### 4.2 System Login

---

**A local console port connection locks out all other connections. Log out from the console port connection before logging in with the web configurator.**

---

- Step 1.** Start your Internet Explorer or Netscape Navigator web browser.
- Step 2.** Type “http://” and the IP address of the switch (for example, the default is 192.168.1.1) in the Location or Address field. Press **Enter**.
- Step 3.** The login screen appears. The default username is **admin** and associated default password is **1234**. The date and time display as shown if you have not configured a time server nor manually entered a time and date in the **General Setup** screen.

**Figure 4-1 Web Configurator: login**

- Step 4.** Click **OK** to view the first web configurator screen.

### 4.3 Status Screen

The Status screen is the first web configurator screen you see after you log in. The following figure shows the navigating components of a web configurator screen.

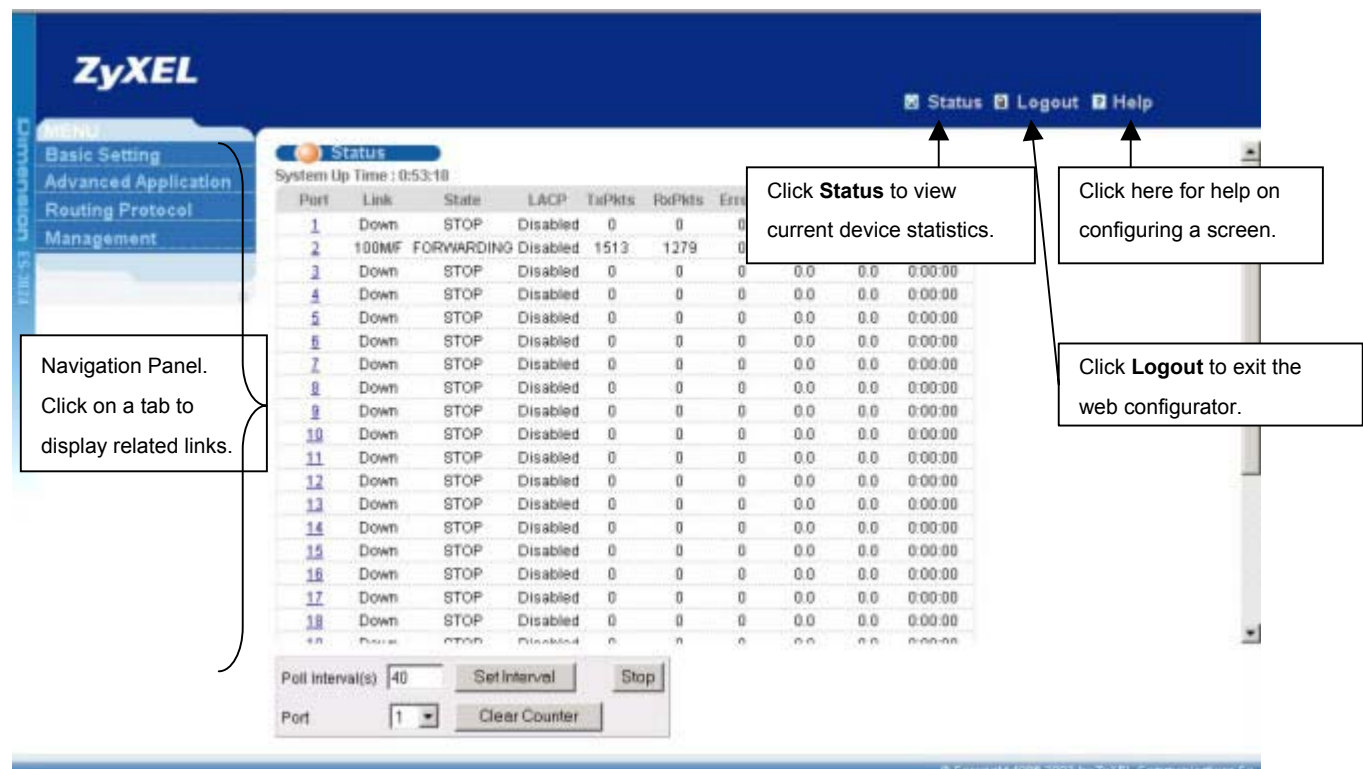

Figure 4-2 Web Configurator Home Screen (Status)

In the navigation panel, click a main link to reveal a list of submenu links.

Table 4-1 Navigation Panel Sub-links Overview

BASIC SETTING	ADVANCED APPLICATION	ROUTING PROTOCOL	MANAGEMENT
<div><div>MENU</div><div>Basic Setting</div><div>Advanced Application</div><div>Routing Protocol</div><div>Management</div></div> <div><div>System Info</div><div>General Setup</div><div>Switch Setup</div><div>IP Setup</div><div>Port Setup</div></div>	<div><div>MENU</div><div>Basic Setting</div><div>Advanced Application</div><div>Routing Protocol</div><div>Management</div></div> <div><div>VLAN</div><div>Static MAC Forwarding</div><div>Filtering</div><div>Spanning Tree Protocol</div><div>Bandwidth Control</div><div>Broadcast Storm Control</div><div>Mirroring</div><div>Trunking</div><div>Port Authentication</div><div>Port Security</div><div>Access Control</div><div>Queuing Method</div></div>	<div><div>MENU</div><div>Basic Setting</div><div>Advanced Application</div><div>Routing Protocol</div><div>Management</div></div> <div><div>Static Routing</div></div>	<div><div>MENU</div><div>Basic Setting</div><div>Advanced Application</div><div>Routing Protocol</div><div>Management</div></div> <div><div>Maintenance</div><div>Diagnostic</div><div>Cluster Management</div><div>Filtering Database</div><div>ARP Table</div></div>

The following table lists the various web configurator screens within the sub-links.

**Table 4-2 Web Configurator Screen Sub-links Details**

BASIC SETTING	ADVANCED APPLICATIONS	ROUTING PROTOCOL	MANAGEMENT
System Info	VLAN Status	Static Routing	Maintenance
General Setup	VLAN Port Setting		Firmware Upgrade
Switch Setup	Static VLAN		Restore Configuration
IP Setup	Static MAC Forwarding		Backup Configuration
Port Setup	Filtering		Load Factory Default
	Spanning Tree Protocol		Reboot System
	Status		Diagnostic
	Spanning Tree Protocol Configuration		Cluster Management
	Bandwidth Control		Status
	Broadcast Storm Control		Cluster Management Configuration
	Mirroring		Filtering Database
	Link Aggregation LACP		ARP Table
	Status		
	Link Aggregation Configuration		
	Port Authentication		
	RADIUS		
	802.1x		
	Port Security		
	Access Control		
	SNMP		
	Logins		
	Service Access Control		
	Remote Management		
	Queuing Method		

The following table summarizes these sub-links in the navigation panel.

**Table 4-3 Navigation Panel Sub-link Descriptions**

LABEL	DESCRIPTION
Basic Setting Screens	
System Info	This link takes you to a screen that displays general system and hardware monitoring information.
General Setup	This link takes you to a screen where you can configure general identification information about the switch.

**Table 4-3 Navigation Panel Sub-link Descriptions**

<b>LABEL</b>	<b>DESCRIPTION</b>
Switch Setup	This link takes you to a screen where you can set up global switch parameters such as VLAN type, MAC address learning, IGMP snooping, GARP and priority queues.
IP Setup	This link takes you to a screen where you can configure the IP address, subnet mask (necessary for switch management) and DNS (domain name server).
Port Setup	This link takes you to screens where you can configure settings for individual switch ports.
<b>Advanced Application</b>	
VLAN	This link takes you to screens where you can configure port-based or 802.1Q VLAN (depending on what you configured in the <b>Switch Setup</b> menu).
Static MAC Forwarding	This link takes you to screens where you can configure static MAC addresses for a port. These static MAC addresses do not age out.
Filtering	This link takes you to a screen to set up filtering rules.
Spanning Tree Protocol	This link takes you to screens where you can configure the STP to prevent network loops.
Bandwidth Control	This link takes you to screens where you can cap the maximum bandwidth allowed from specified source(s) to specified destination(s).
Broadcast Storm Control	This link takes you to a screen to set up broadcast filters.
Mirroring	This link takes you to screens where you can copy traffic from one port or ports to another port in order that you can examine the traffic from the first port without interference
Link Aggregation	This link takes you to a screen where you can logically trunk physical links to form one logical, higher-bandwidth link.
Port Authentication	This link takes you to a screen where you can configure RADIUS (Remote Authentication Dial-In User Service), a protocol for user authentication that allows you to use an external server to validate an unlimited number of users.
Port Security	This link takes you to a screen where you can activate MAC address learning and set the maximum number of MAC addresses to learn on a port.
Access Control	This link takes you to screens where you can change the system login password and configure SNMP and remote management.
Queuing Method	This link takes you to a screen where you can configure SPQ or WFQ with associated queue weights for each port.
<b>Routing Protocol</b>	
Static Routing	This link takes you to screens where you can configure static routes. A static route defines how the ES-3024 should forward traffic by configuring the TCP/IP parameters manually.
<b>Management</b>	
Maintenance	This link takes you to screens where you can perform firmware and configuration file maintenance as well as reboot the system.
Diagnostic	This link takes you to screens where you can view system logs and test port(s).
Cluster Management	This link takes you to a screen where you can configure clustering management and view its status.

**Table 4-3 Navigation Panel Sub-link Descriptions**

LABEL	DESCRIPTION
Filtering Database	This link takes you to a screen where you can view the MAC addresses (and types) of devices attached to what ports and VLAN IDs.
ARP Table	This link takes you to a screen where you can view the MAC addresses – IP address resolution table.

### 4.3.1 Change Your Password

After you log in for the first time, it is recommended you change the default Administrator password in the **Logins** screen. Click **Advanced Application**, **Access Control** and then **Logins** to display the next screen.

**Logins** [Access Control](#)

**Administrator**

Old Password

New Password

Retype to confirm

**Please record your new password whenever you change it. The system will lock you out if you have forgotten your password.**

**Edit Logins**

Login	User Name	Password	Retype to confirm
1	<input type="text"/>	<input type="text"/>	<input type="text"/>
2	<input type="text"/>	<input type="text"/>	<input type="text"/>
3	<input type="text"/>	<input type="text"/>	<input type="text"/>
4	<input type="text"/>	<input type="text"/>	<input type="text"/>

**Figure 4-3 Web Configurator: Change Password at Login**

## 4.4 Switch Lockout

You are locked out from managing the switch if another administrator is currently logged in. You must wait until he/she has logged out before you can log in.

Moreover, you could lock yourself (and all others) out from the switch by:

1. Deleting the management VLAN (default is VLAN 1).
2. Deleting all port-based VLANs with the CPU port as a member. The “CPU port” is the management port of the switch.

3. Filtering all traffic to the CPU port.
4. Disabling all ports.
5. Assigning minimum bandwidth to the CPU port. If you limit bandwidth to the CPU port, you may find that the switch performs sluggishly or not at all.

---

**Be careful not to lock yourself and others out of the switch.**

---

## 4.5 Resetting the Switch

If you lock yourself (and others) from the switch or forget the ES-3024 password, you will need to reload the factory-default configuration file.

Uploading the factory-default configuration file replaces the current configuration file with the factory-default configuration file. This means that you will lose all previous configurations and the speed of the console port will be reset to the default of 9600bps with 8 data bit, no parity, one stop bit and flow control set to none. The password will also be reset to “1234” and the IP address to 192.168.1.1.

To upload the configuration file, do the following:

- Step 1.** Connect to the console port using a computer with terminal emulation software. See the chapter on hardware connections for details.
- Step 2.** Disconnect and reconnect the switch’s power to begin a session. When you reconnect the switch’s power, you will see the initial screen.
- Step 3.** When you see the message “Press any key to enter Debug Mode within 3 seconds” press any key to enter debug mode.
- Step 4.** Type `atlc` after the “Enter Debug Mode” message.
- Step 5.** Wait for the “Starting XMODEM upload” message before activating XMODEM upload on your terminal.
- Step 6.** After a successful configuration file upload, type `atgo` to restart the switch.

```
Bootbase Version: V1.0 | 04/25/2003 10:01:06
RAM: Size = 32768 Kbytes
FLASH: Intel 32M

ZyNOS Version: V3.50(DU.0)b6 | 07/11/2003 18:00:29

Press any key to enter debug mode within 3 seconds.
.....
Enter Debug Mode
ES-3024> atlc

Starting XMODEM upload (CRC mode)....
CCCCCCCCCCCCCCCC
Total 262144 bytes received.

Erasing..
.....
OK
```

**Figure 4-4 Resetting the Switch: Via Console Port**

The switch is now reinitialized with a default configuration file including the default password of “1234”.

## 4.5.1 Logging Out of the Web Configurator

Click **Logout** in a screen to exit the web configurator. You have to log in with your password again after you log out. This is recommended after you finish a management session both for security reasons and so as you don't lock out other switch administrators.

**Figure 4-5 Web Configurator: Logout Screen**

## 4.5.2 Help

The web configurator's online help has descriptions of individual screens and some supplementary information. Click the **HELP** link from a web configurator screen to view an online help description of that screen.

# Chapter 5

## System Status and Port Details

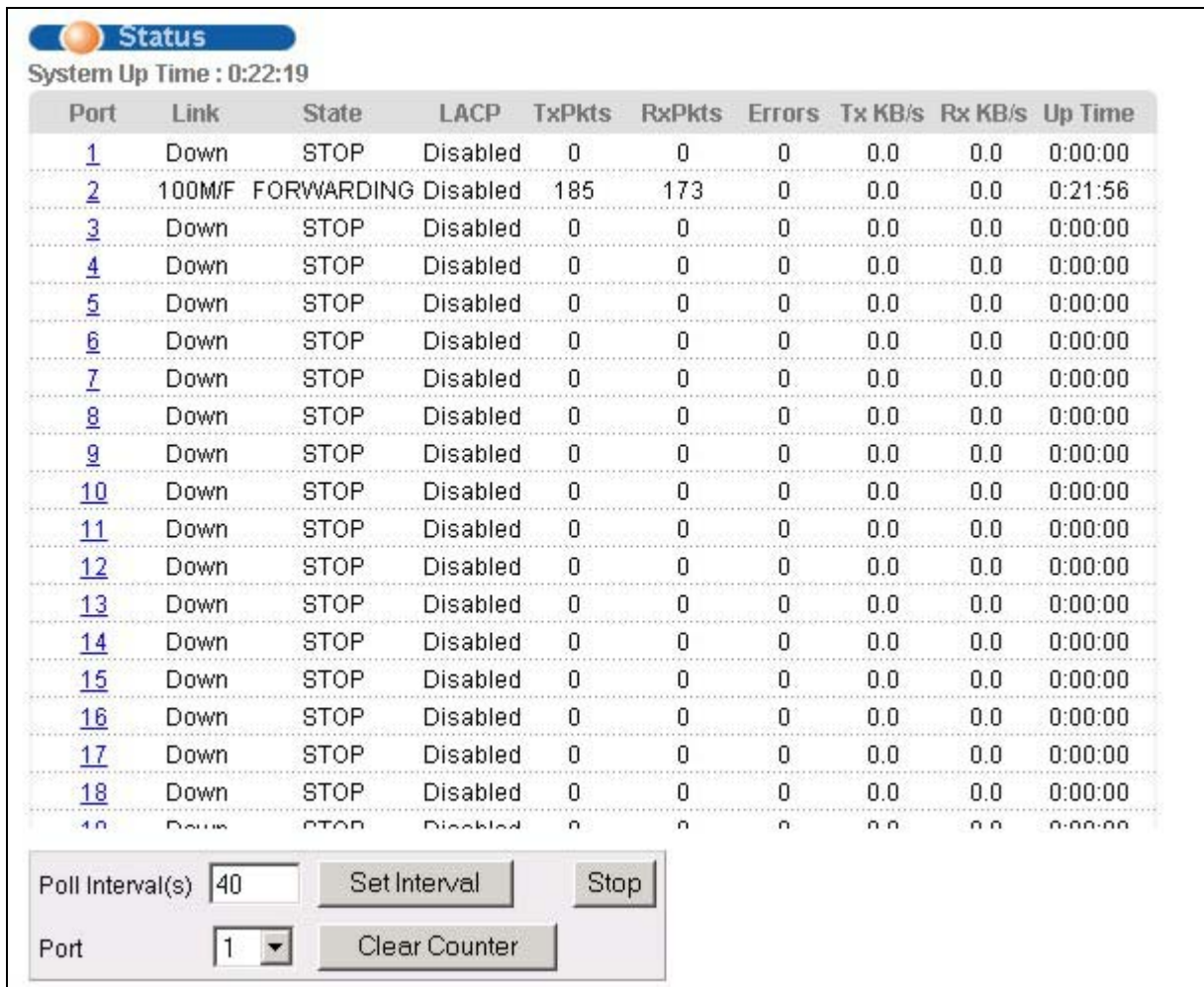
*This chapter describes the system status (web configurator home page) and port details screens.*

### 5.1 About System Statistics and Information

The home screen of the web configurator displays a port statistical summary with links to each port showing statistical details.

### 5.2 Port Status Summary

To view the port statistics, click **Status** in all web configurator screens to display the **Status** screen as shown next.

**Status**  
System Up Time : 0:22:19

Port	Link	State	LACP	TxPkts	RxPkts	Errors	Tx KB/s	Rx KB/s	Up Time
<a href="#">1</a>	Down	STOP	Disabled	0	0	0	0.0	0.0	0:00:00
<a href="#">2</a>	100M/F	FORWARDING	Disabled	185	173	0	0.0	0.0	0:21:56
<a href="#">3</a>	Down	STOP	Disabled	0	0	0	0.0	0.0	0:00:00
<a href="#">4</a>	Down	STOP	Disabled	0	0	0	0.0	0.0	0:00:00
<a href="#">5</a>	Down	STOP	Disabled	0	0	0	0.0	0.0	0:00:00
<a href="#">6</a>	Down	STOP	Disabled	0	0	0	0.0	0.0	0:00:00
<a href="#">7</a>	Down	STOP	Disabled	0	0	0	0.0	0.0	0:00:00
<a href="#">8</a>	Down	STOP	Disabled	0	0	0	0.0	0.0	0:00:00
<a href="#">9</a>	Down	STOP	Disabled	0	0	0	0.0	0.0	0:00:00
<a href="#">10</a>	Down	STOP	Disabled	0	0	0	0.0	0.0	0:00:00
<a href="#">11</a>	Down	STOP	Disabled	0	0	0	0.0	0.0	0:00:00
<a href="#">12</a>	Down	STOP	Disabled	0	0	0	0.0	0.0	0:00:00
<a href="#">13</a>	Down	STOP	Disabled	0	0	0	0.0	0.0	0:00:00
<a href="#">14</a>	Down	STOP	Disabled	0	0	0	0.0	0.0	0:00:00
<a href="#">15</a>	Down	STOP	Disabled	0	0	0	0.0	0.0	0:00:00
<a href="#">16</a>	Down	STOP	Disabled	0	0	0	0.0	0.0	0:00:00
<a href="#">17</a>	Down	STOP	Disabled	0	0	0	0.0	0.0	0:00:00
<a href="#">18</a>	Down	STOP	Disabled	0	0	0	0.0	0.0	0:00:00
<a href="#">19</a>	Down	STOP	Disabled	0	0	0	0.0	0.0	0:00:00

Poll Interval(s)

Port

**Figure 5-1 Port Status Summary**

The following table describes the labels in this screen.

**Table 5-1 Status**

<b>LABEL</b>	<b>DESCRIPTION</b>
System up Time	This field shows how long the system has been running since the last time it was started.
Port	This identifies the Ethernet port. Click a port number to display the <b>Port Details</b> screen (refer to <i>Section 5.2.1</i> ).
Link	This field displays the speed (either <b>10M</b> for 10Mbps, <b>100M</b> for 100Mbps or another value depending on the uplink module being used) and the duplex ( <b>F</b> for full duplex or <b>H</b> for half).
State	This field displays the STP state of the port. See the <i>Spanning Tree Protocol</i> chapter for details on STP port states.
LACP	This fields displays whether the Link Aggregation Control Protocol (LACP) has been enabled on the port.
TxPkts	This field shows the number of transmitted frames on this port.
RxPkts	This field shows the number of received frames on this port.
Errors	This field shows the number of received errors on this port.
Tx KB/s	This field shows the number of kilobytes per second transmitted on this port.
Rx KB/s	This field shows the number of kilobytes per second received on this port.
Up Time	This field shows the total amount of time in hours, minutes and seconds the port has been up.
Poll Interval(s)	The text box displays how often (in seconds) this screen refreshes. You may change the refresh interval by typing a new number in the text box and then clicking <b>Set Interval</b> .
Stop	Click <b>Stop</b> to halt system statistic polling.
Clear Counter	Select a port from the <b>Port</b> drop-down list box and then click <b>Clear Counter</b> to erase the recorded statistical information for that port.

## 5.2.1 Port Details

Click a number in the **Port** column in the **Status** screen to display individual port statistics. Use this screen to check status and detailed performance data about an individual port on the switch.

Port Details		Status
Port Info	Port NO.	1
	Link	Down
	Status	STOP
	LACP	Disabled
	TxPkts	0
	RxPkts	0
	Errors	0
	Tx KBs/s	0.0
	Rx KBs/s	0.0
	Up Time	0:00:00
TX Packet	TX Packets	0
	Multicast	0
	Broadcast	0
	Pause	0
	Tagged	0
RX Packet	RX Packets	0
	64 Byte	0
	65-127 Byte	0
	128-255 Byte	0
	256-511 Byte	0
	512-1023 Byte	0
	1024-1518 Byte	0
	>1518 Byte	0
	Multicast	0
	Broadcast	0
	Pause	0
	Tagged	0
	Control	0
TX Collision	Single	0
	Multiple	0
	Excessive	0
	Late	0
Error Packet	RX CRC	0
	Length	0
	Alignment	0
	Runt	0
Dropped Packet	Giant	0
Poll Interval(s) <input type="text" value="40"/> <input type="button" value="Set Interval"/> <input type="button" value="Stop"/>		

Figure 5-2 Status: Port Details

The following table describes the labels in this screen.

Table 5-2 Status: Port Details

LABEL	DESCRIPTION
Port Info	
Port NO.	This field identifies the Ethernet port described in this screen.
Link	This field shows whether the Ethernet connection is down, and the speed/duplex mode.
Status	This field shows the training state of the ports. The states are <b>FORWARDING</b> (forwarding), which means the link is functioning normally or <b>STOP</b> (the port is stopped to break a loop or duplicate path).
LACP	This field shows if LACP is enabled on this port or not.
TxPkts	This field shows the number of transmitted frames on this port
RxPkts	This field shows the number of received frames on this port
Errors	This field shows the number of received errors on this port.
Tx KB/s	This field shows the number kilobytes per second transmitted on this port.
Rx KB/s	This field shows the number of kilobytes per second received on this port.
Up Time	This field shows the total amount of time the connection has been up.
Tx Packet	
The following fields display detailed information about frames transmitted.	
TX Packets	This field shows the number of good frames (unicast, multicast and broadcast) transmitted.
Multicast	This field shows the number of good multicast frames transmitted.
Broadcast	This field shows the number of good broadcast frames transmitted.
Pause	This field shows the number of 802.3x Pause frames transmitted.
Tagged	This field shows the number of frames with VLAN tags transmitted.
Rx Packet	
The following fields display detailed information about frames received.	
RX Packets	This field shows the number of good frames (unicast, multicast and broadcast) received.
64 Byte	This field shows the number of frames (including bad frames) received that were 64 octets in length.
65-127 Byte	This field shows the number of frames (including bad frames) received that were between 65 and 127 octets in length.
128-255 Byte	This field shows the number of frames (including bad frames) received that were between 128 and 255 octets in length.
256-511 Byte	This field shows the number of frames (including bad frames) received that were between 256 and 511 octets in length.

**Table 5-2 Status: Port Details**

<b>LABEL</b>	<b>DESCRIPTION</b>
512-1023 Byte	This field shows the number of frames (including bad frames) received that were between 512 and 1023 octets in length.
1024-1518 Byte	This field shows the number of frames (including bad frames) received that were between 1024 and 1518 octets in length.
>1518 Byte	This field shows the number of frames (including bad frames) transmitted that were greater than 1518 octets in length.
Multicast	This field shows the number of good multicast frames received.
Broadcast	This field shows the number of good broadcast frames received.
Pause	This field shows the number of 802.3x Pause frames received.
Tagged	This field shows the number of frames with VLAN tags received.
Control	This field shows the number of control received (including those with CRC error) but it does not include the 802.3x Pause frames.
TX Collision	
The following fields display information on collisions while transmitting.	
Single	This is a count of successfully transmitted frames for which transmission is inhibited by exactly one collision.
Multiple	This is a count of successfully transmitted frames for which transmission was inhibited by more than one collision.
Excessive	This is a count of frames for which transmission failed due to excessive collisions. Excessive collision is defined as the number of maximum collisions before the retransmission count is reset.
Late	This is the number of times a late collision is detected, that is, after 512 bits of the frame have already been transmitted.
Error Packet	The following fields display detailed information about frames received that were in error.
RX CRC	This field shows the number of frames received with CRC (Cyclic Redundant Check) error(s).
Length	This field shows the number of frames received with a length that was out of range.
Alignment	This field shows the number of frames received of proper size but with CRC error(s) and a non-integral number of octets.
Runt	This field shows the number of frames received that were too short (shorter than 64 octets), including the ones with CRC errors.
Dropped Packet	The following field indicates why frames were dropped.
Giant	This field shows the number of frames dropped because they were bigger than the maximum frame size.

**Table 5-2 Status: Port Details**

LABEL	DESCRIPTION
Poll Interval(s)	The text box displays how often (in seconds) this screen refreshes. You may change the refresh interval by typing a new number in the text box and then clicking <b>Set Interval</b> .
Stop	Click <b>Stop</b> to stop port statistic polling.

# Chapter 6

## Basic Setting

*This chapter describes how to configure the **System Info**, **General Setup**, **Switch Setup**, **IP Setup** and **Port Setup** screens.*

### 6.1 Introducing The Basic Setting Screens

The **System Info** screen displays general switch information (such as firmware version number) and hardware polling information (such as fan speeds). The **General Setup** screen allows you to configure general switch identification information. The **General Setup** screen also allows you to set the system time manually or get the current time and date from an external server when you turn on your switch. The real time is then displayed in the switch logs. The **Switch Setup** screen allows you to set up and configure global switch features. The **IP Setup** screen allows you to configure a switch IP address, subnet mask and DNS (domain name server) for management purposes.

### 6.2 System Information

In the navigation panel, click **Basic Setting** and then **System Info** to display the screen as shown. You can check the firmware version number and monitor the switch temperature, fan speeds and voltage in this screen.

**System Info**

System Name	ES-3024
ZyNOS F/W Version	ZyNOS F/W Version: V3.50(DT.3)b3   12/12/2003
Ethernet Address	00:a0:c5:58:a7:f0

**Hardware Monitor**

Temperature Unit

Temperature(C)	Current	MAX	MIN	Threshold	Status
MAC	35.0	35.0	34.0	65.0	Normal
CPU	29.5	30.0	29.0	65.0	Normal
PHY	31.0	31.0	30.5	65.0	Normal

FAN Speed (RPM)	Current	MAX	MIN	Threshold	Status
FAN1	5800	6010	5760	4500	Normal
FAN2	6054	6054	5882	4500	Normal
FAN3	5760	5967	5760	4500	Normal
FAN4	5760	5800	5760	4500	Normal

Voltage (V)	Current	MAX	MIN	Threshold	Status
2.5	2.544	2.544	2.544	5	Normal
1.8	1.840	1.840	1.840	5	Normal
3.3	3.376	3.376	3.376	5	Normal

Poll Interval(s)

Figure 6-1 System Info

The following table describes the labels in this screen.

Table 6-1 System Info

LABEL	DESCRIPTION
System Name	This field displays the switch 's model name.
ZyNOS F/W Version	This field displays the version number of the switch 's current firmware including the date created.
Ethernet Address	This field refers to the Ethernet MAC (Media Access Control) address of the switch.
Hardware Monitor	
Temperature Unit	The switch has temperature sensors that are capable of detecting and reporting if the temperature rises above the threshold. You may choose the temperature unit (Centigrade or Fahrenheit) in this field.
Temperature	<b>MAC</b> , <b>CPU</b> and <b>PHY</b> refer to the location of the temperature sensors on the switch printed circuit board.
Current	This field displays the current temperature measured at this sensor.

**Table 6-1 System Info**

<b>LABEL</b>	<b>DESCRIPTION</b>
MAX	This field displays the maximum temperature measured at this sensor.
MIN	This field displays the minimum temperature measured at this sensor.
Threshold	This field displays the upper temperature limit at this sensor.
Status	This field displays <b>Normal</b> for temperatures below the threshold and <b>Error</b> for those above.
Fan speed (RPM)	A properly functioning fan is an essential component (along with a sufficiently ventilated, cool operating environment) in order for the device to stay within the temperature threshold. Each fan has a sensor that is capable of detecting and reporting if the fan speed falls below the threshold shown.
Current	This field displays this fan's current speed in Revolutions Per Minute (RPM).
MAX	This field displays this fan's maximum speed measured in Revolutions Per Minute (RPM).
MIN	This field displays this fan's minimum speed measured in Revolutions Per Minute (RPM). "<41" is displayed for speeds too small to measure (under 2000 RPM).
Threshold	This field displays the minimum speed at which a normal fan should work.
Status	<b>Normal</b> indicates that this fan is functioning above the minimum speed. <b>Error</b> indicates that this fan is functioning below the minimum speed.
Voltage (V)	The power supply for each voltage has a sensor that is capable of detecting and reporting if the voltage falls out of the tolerance range.
Current	This is the current voltage reading.
MAX	This field displays the maximum voltage measured at this point.
MIN	This field displays the minimum voltage measured at this point.
Threshold	This field displays the minimum voltage at which the switch should work.
Status	<b>Normal</b> indicates that the voltage is within an acceptable operating range at this point; otherwise <b>Error</b> is displayed.
Poll Interval(s)	The text box displays how often (in seconds) this screen refreshes. You may change the refresh interval by typing a new number in the text box and then clicking <b>Set Interval</b> .
Stop	Click <b>Stop</b> to halt statistic polling.

## 6.3 General Setup

Click **Basic Setting** and **General Setup** in the navigation panel to display the screen as shown.

General Setup

System Name

ES-3024

Location

Contact Person's Name

Use Time Server when Bootup

None

Time Server IP Address

0.0.0.0

Current Time

03

:

53

:

27

New Time (hh:mm:ss)

03

:

53

:

27

Current Date

2000

-

01

-

01

New Date (yyy-mm-dd)

2000

-

01

-

01

Time Zone

UTC

It will take 60 seconds if time server is unreachable.

Apply

Cancel

Figure 6-2 General Setup

The following table describes the labels in this screen.

Table 6-2 General Setup

LABEL	DESCRIPTION
System Name	Choose a descriptive name for identification purposes. This name consists of up to 32 printable characters; spaces are not allowed.
Location	Enter the geographic location (up to 30 characters) of your switch.
Contact Person's Name	Enter the name (up to 30 characters) of the person in charge of this switch.

**Table 6-2 General Setup**

<b>LABEL</b>	<b>DESCRIPTION</b>
Use Time Server When Bootup	<p>Enter the time service protocol that a timeserver sends when you turn on the switch. Not all timeservers support all protocols, so you may have to use trial and error to find a protocol that works. The main differences between them are the time format.</p> <p><b>Daytime (RFC 867)</b> format is day/month/year/time zone of the server.</p> <p><b>Time (RFC-868)</b> format displays a 4-byte integer giving the total number of seconds since 1970/1/1 at 0:0:0.</p> <p><b>NTP (RFC-1305)</b> is similar to Time (RFC-868).</p> <p><b>None</b> is the default value. Enter the time manually. Each time you turn on the switch, the time and date will be reset to 2000-1-1 0:0.</p>
Time Server IP Address	Enter the IP address (or URL if you configure a domain name server in the IP Setup screen) of your timeserver. The switch searches for the timeserver for up to 60 seconds. If you select a timeserver that is unreachable, then this screen will appear locked for 60 seconds. Please wait.
Current Time	This field displays the time you open this menu (or refresh the menu).
New Time (hh:min:ss)	Enter the new time in hour, minute and second format. The new time then appears in the <b>Current Time</b> field after you click <b>Apply</b> .
Current Date	This field displays the date you open this menu.
New Date (yyyy-mm-dd)	Enter the new date in year, month and day format. The new date then appears in the <b>Current Date</b> field after you click <b>Apply</b> .
Time Zone	Select the time difference between UTC (Universal Time Coordinated, formerly known as GMT, Greenwich Mean Time) and your time zone from the drop-down list box.
Apply	Click <b>Apply</b> to save the settings.
Cancel	Click <b>Cancel</b> to start configuring the screen again.

## 6.4 Introduction to VLANs

A VLAN (Virtual Local Area Network) allows a physical network to be partitioned into multiple logical networks. Devices on a logical network belong to one group. A device can belong to more than one group. With VLAN, a device cannot directly talk to or hear from devices that are not in the same group(s); the traffic must first go through a router.

In MTU (Multi-Tenant Unit) applications, VLAN is vital in providing isolation and security among the subscribers. When properly configured, VLAN prevents one subscriber from accessing the network resources of another on the same LAN, thus a user will not see the printers and hard disks of another user in the same building.

VLAN also increases network performance by limiting broadcasts to a smaller and more manageable logical broadcast domain. In traditional switched environments, all broadcast packets go to each and every individual port. With VLAN, all broadcasts are confined to a specific broadcast domain.

Note that VLAN is unidirectional; it only governs outgoing traffic.

See the *VLAN* chapter for information on port-based and 802.1Q tagged VLANs.

## 6.5 IGMP Snooping

IGMP (Internet Group Multicast Protocol) is a session-layer protocol used to establish membership in a multicast group - it is not used to carry user data. Refer to *RFC 1112* and *RFC 2236* for information on IGMP versions 1 and 2 respectively.

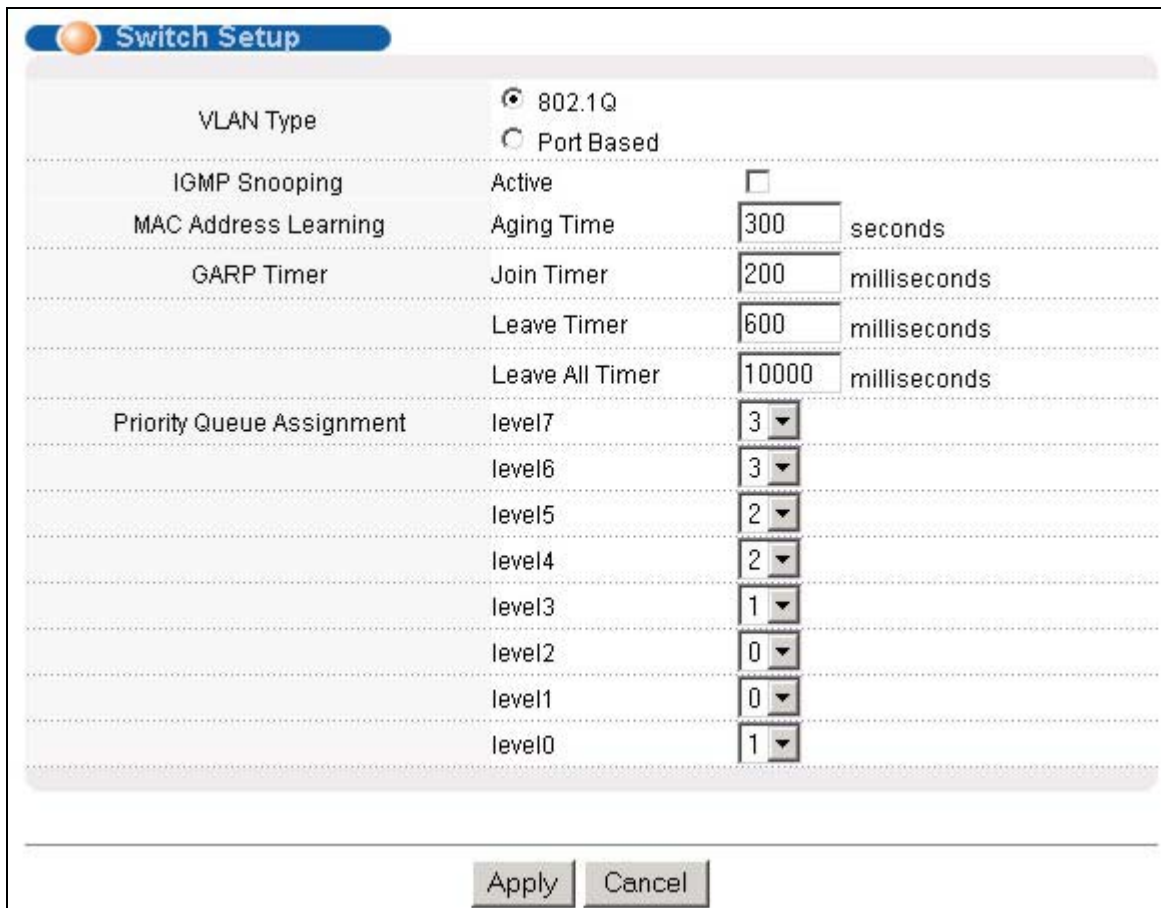
A layer-2 switch can passively snoop on IGMP Query, Report and Leave (IGMP version 2) packets transferred between IP multicast routers/switches and IP multicast hosts to learn the IP multicast group membership. It checks IGMP packets passing through it, picks out the group registration information, and configures multicasting accordingly.

Without IGMP snooping, multicast traffic is treated in the same manner as broadcast traffic, that is, it is forwarded to all ports. With IGMP snooping, group multicast traffic is only forwarded to ports that are members of that group. IGMP Snooping generates no additional network traffic, allowing you to significantly reduce multicast traffic passing through your switch.

## 6.6 Switch Setup Screen

Click **Basic Setting** and then **Switch Setup** in the navigation panel display the screen as shown. The VLAN setup screens change depending on whether you choose **802.1Q** or **Port Based** in the **VLAN Type** field in this screen. Refer to the chapter on VLANs.

Label	Description	Value	Unit
VLAN Type		802.1Q	
IGMP Snooping		Active	
MAC Address Learning		300	seconds
GARP Timer	Join Timer	200	milliseconds
	Leave Timer	600	milliseconds
	Leave All Timer	10000	milliseconds
Priority Queue Assignment	level7	3	
	level6	3	
	level5	2	
	level4	2	
	level3	1	
	level2	0	
	level1	0	
	level0	1	

Figure 6-3 Switch Setup

The following table describes the labels in this screen.

Table 6-3 Switch Setup

LABEL	DESCRIPTION	EXAMPLE
VLAN Type	Choose <b>802.1Q</b> or <b>Port Based</b> from the drop-down list box. The <b>VLAN Setup</b> screen changes depending on whether you choose <b>802.1Q VLAN Type</b> or <b>Port Based VLAN Type</b> in this screen. See <i>Section 6.4</i> and the <i>VLAN</i> chapter for more information on VLANs.	802.1Q
IGMP Snooping	Select <b>Active</b> to enable IGMP snooping have group multicast traffic only forwarded to ports that are members of the VLAN specified in the <b>VLAN</b> field, significantly reducing multicast traffic passing through your switch. See <i>Section 6.5</i> for more information on IGMP snooping.	
MAC Address Learning	MAC address learning reduces outgoing traffic broadcasts. For MAC address learning to occur on a port, the port must be active.	
Aging Time	Enter a time from 10 to 3000 seconds. This is how long all dynamically learned MAC addresses remain in the MAC address table before they age out (and must be relearned).	300

Table 6-3 Switch Setup

LABEL	DESCRIPTION	EXAMPLE
<p>GARP Timer: Switches join VLANs by making a declaration. A declaration is made by issuing a <b>Join</b> message using GARP. Declarations are withdrawn by issuing a <b>Leave</b> message. A <b>Leave All</b> message terminates all registrations. GARP timers set declaration timeout values. See the chapter on VLAN setup for more background information.</p>		
Join Timer	Join Timer sets the duration of the Join Period timer for GVRP in milliseconds. Each port has a Join Period timer. The allowed Join Time range is between 100 and 65535 milliseconds; the default is 200 milliseconds. See the chapter on VLAN setup for more background information.	200 milliseconds (default)
Leave Timer	Leave Timer sets the duration of the Leave Period timer for GVRP in milliseconds. Each port has a single Leave Period timer. Leave Time must be two times larger than Join Timer; the default is 600 milliseconds.	600 milliseconds (default)
Leave All Timer	Leave All Timer sets the duration of the Leave All Period timer for GVRP in milliseconds. Each port has a single Leave All Period timer. Leave All Timer must be larger than Leave Timer; the default is 1000 milliseconds.	1000 milliseconds (default)
<p>Priority Queue Assignment</p> <p>IEEE 802.1p defines up to 8 separate traffic types by inserting a tag into a MAC-layer frame that contains bits to define class of service. Frames without an explicit priority tag are given the default priority of the ingress port. Use the next two fields to configure the priority level-to-physical queue mapping.</p> <p>The switch has 4 physical queues that you can map to the 8 priority levels. On the switch, traffic assigned to higher index queues gets through faster while traffic in lower index queues is dropped if the network is congested.</p> <p>See also <b>Queuing Method</b> and <b>802.1p Priority in Port Setup</b> for related information.</p>		
<p>Priority Level (The following descriptions are based on the traffic types defined in the IEEE 802.1d standard (which incorporates the 802.1p).</p>		
Level 7	Typically used for network control traffic such as router configuration messages.	
Level 6	Typically used for voice traffic that is especially sensitive to jitter (jitter is the variations in delay).	
Level 5	Typically used for video that consumes high bandwidth and is sensitive to jitter.	
Level 4	Typically used for controlled load, latency-sensitive traffic such as SNA (Systems Network Architecture) transactions.	
Level 3	Typically used for “excellent effort” or better than best effort and would include important business traffic that can tolerate some delay.	
Level 2	This is for “spare bandwidth”.	
Level 1	This is typically used for non-critical “background” traffic such as bulk transfers that are allowed but that should not affect other applications and users.	
Level 0	Typically used for best-effort traffic.	
Apply	Click <b>Apply</b> to save your changes back to the switch.	
Cancel	Click <b>Cancel</b> to begin configuring this screen afresh.	

## 6.7 IP Setup

Use the **IP Setup** screen to configure the default gateway device.

To set the default gateway device and the domain name server on the switch, click **IP Setup** in the navigation panel and set the related fields. The default gateway specifies the IP address of the default gateway (next hop) for outgoing traffic.

The following table describes the labels in this screen.

**Table 6-4 IP Setup**

LABEL	DESCRIPTION
DHCP Client	Select this option if you have a DHCP server that can assign the switch an IP address, subnet mask, a default gateway IP address and a domain name server IP address automatically.
Static IP Address	Select this option if you don't have a DHCP server or if you wish to assign static IP address information to the switch. You need to fill in the following fields when you select this option.
IP Address	Enter the IP address of your switch in dotted decimal notation for example 192.168.1.1.
IP Subnet Mask	Enter the IP subnet mask of your switch in dotted decimal notation for example 255.255.255.0.
Default Gateway	Enter the IP address of the default outgoing gateway in dotted decimal notation, for example 192.168.1.254.
Domain Name Server	DNS (Domain Name System) is for mapping a domain name to its corresponding IP address and vice versa. Enter a domain name server IP address in order to be able to use a domain name instead of an IP address.

**Table 6-4 IP Setup**

LABEL	DESCRIPTION
Management VID	Enter the VLAN identification number associated with the switch IP address. Management VLAN ID is the VLAN ID of the CPU and is used for management only. The default is "1". All ports, by default, are fixed members of this "management VLAN" in order to manage the device from any port. If a port is not a member of this VLAN, then users on that port cannot access the device. To access the switch make sure the port that you are connected to is a member of Management VLAN.
Apply	Click <b>Apply</b> to save your changes back to the switch.
Cancel	Click <b>Cancel</b> to begin configuring the fields again.

## 6.8 Port Setup

Click **Basic Setting** and then **Port Setup** in the navigation panel to enter the port configuration screen. You may configure any of the switch ports and module (uplink and stacking) ports.

**Port Setup**

Port	Active	Name	Type	Speed / Duplex	Flow Control	802.1p Priority
1	<input checked="" type="checkbox"/>	Port1	10/100M	Auto	<input type="checkbox"/>	0
2	<input checked="" type="checkbox"/>	Port2	10/100M	Auto	<input type="checkbox"/>	0
3	<input checked="" type="checkbox"/>	Port3	10/100M	Auto	<input type="checkbox"/>	0
4	<input checked="" type="checkbox"/>	Port4	10/100M	Auto	<input type="checkbox"/>	0
5	<input checked="" type="checkbox"/>	Port5	10/100M	Auto	<input type="checkbox"/>	0
6	<input checked="" type="checkbox"/>	Port6	10/100M	Auto	<input type="checkbox"/>	0
7	<input checked="" type="checkbox"/>	Port7	10/100M	Auto	<input type="checkbox"/>	0
8	<input checked="" type="checkbox"/>	Port8	10/100M	Auto	<input type="checkbox"/>	0
9	<input checked="" type="checkbox"/>	Port9	10/100M	Auto	<input type="checkbox"/>	0
10	<input checked="" type="checkbox"/>	Port10	10/100M	Auto	<input type="checkbox"/>	0
11	<input checked="" type="checkbox"/>	Port11	10/100M	Auto	<input type="checkbox"/>	0
12	<input checked="" type="checkbox"/>	Port12	10/100M	Auto	<input type="checkbox"/>	0
13	<input checked="" type="checkbox"/>	Port13	10/100M	Auto	<input type="checkbox"/>	0
14	<input checked="" type="checkbox"/>	Port14	10/100M	Auto	<input type="checkbox"/>	0
15	<input checked="" type="checkbox"/>	Port15	10/100M	Auto	<input type="checkbox"/>	0
16	<input checked="" type="checkbox"/>	Port16	10/100M	Auto	<input type="checkbox"/>	0
17	<input checked="" type="checkbox"/>	Port17	10/100M	Auto	<input type="checkbox"/>	0
18	<input checked="" type="checkbox"/>	Port18	10/100M	Auto	<input type="checkbox"/>	0
19	<input checked="" type="checkbox"/>	Port19	10/100M	Auto	<input type="checkbox"/>	0
20	<input checked="" type="checkbox"/>	Port20	10/100M	Auto	<input type="checkbox"/>	0
21	<input checked="" type="checkbox"/>	Port21	10/100M	Auto	<input type="checkbox"/>	0
22	<input checked="" type="checkbox"/>	Port22	10/100M	Auto	<input type="checkbox"/>	0
23	<input checked="" type="checkbox"/>	Port23	10/100M	Auto	<input type="checkbox"/>	0
24	<input checked="" type="checkbox"/>	Port24	10/100M	Auto	<input type="checkbox"/>	0
25	<input checked="" type="checkbox"/>	Port25	100/1000M	Auto	<input type="checkbox"/>	0
26	<input checked="" type="checkbox"/>	Port26	100/1000M	Auto	<input type="checkbox"/>	0
S1	<input checked="" type="checkbox"/>	PortS1	1000M	Auto	<input type="checkbox"/>	0
S2	<input checked="" type="checkbox"/>	PortS2	1000M	Auto	<input type="checkbox"/>	0

**Figure 6-4 Port Setup**

The following table describes the fields in this screen.

Table 6-5 Port Setup

LABEL	DESCRIPTION
Port	This is the port index number.
Active	Select this check box to enable a port. The factory default for all ports is enabled. A port must be enabled for data transmission to occur.
Name	Enter a descriptive name that identifies this port.
Type	This field displays <b>10/100M</b> for an Ethernet/Fast Ethernet connection and <b>1000M</b> for Gigabit connections.
Speed/Duplex	<p>Select the speed and the duplex mode of the Ethernet connection on this port. Choices are <b>Auto</b>, <b>10M/Half Duplex</b>, <b>10M/Full Duplex</b>, <b>100M/Half Duplex</b>, <b>100M/Full Duplex</b> and <b>1000M/Full Duplex</b> (for gigabit ports only).</p> <p>Selecting <b>Auto</b> (auto-negotiation) makes one Ethernet port able to negotiate with a peer automatically to obtain the connection speed and duplex mode that both ends support. When auto-negotiation is turned on, an Ethernet port on the switch negotiates with the peer automatically to determine the connection speed and duplex mode. If the peer Ethernet port does not support auto-negotiation or turns off this feature, the switch determines the connection speed by detecting the signal on the cable and using half duplex mode. When the switch's auto-negotiation is turned off, an Ethernet port uses the pre-configured speed and duplex mode when making a connection, thus requiring you to make sure that the settings of the peer Ethernet port are the same in order to connect.</p>
Flow Control	<p>A concentration of traffic on a port decreases port bandwidth and overflows buffer memory causing packet discards and frame losses. <b>Flow Control</b> is used to regulate transmission of signals to match the bandwidth of the receiving port.</p> <p>The switch uses IEEE802.3x flow control in full duplex mode and backpressure flow control in half duplex mode.</p> <p>IEEE802.3x flow control is used in full duplex mode to send a pause signal to the sending port, causing it to temporarily stop sending signals when the receiving port memory buffers fill.</p> <p>Back Pressure flow control is typically used in half duplex mode to send a "collision" signal to the sending port (mimicking a state of packet collision) causing the sending port to temporarily stop sending signals and resend later. Select <b>Flow Control</b> to enable it.</p>
802.1P Priority	This priority value is added to incoming frames without a (802.1p) priority queue tag. See <b>Priority Queue Assignment</b> in <i>Table 6-3</i> for more information. See also <b>Priority Queue Assignment</b> in <b>Switch Setup</b> and <b>Queuing Method</b> for related information.
Apply	Click <b>Apply</b> to save your changes back to the switch.
Cancel	Click <b>Cancel</b> to begin configuring this screen afresh.

---

## **Part IV**

---

### **Advanced Application 1**

---

*This part shows you how to configure the VLAN, Static MAC Forwarding, Filtering, STP and Bandwidth Control Advanced Application screens.*

# Chapter 7

## VLAN

*The type of screen you see here depends on the **VLAN Type** you selected in the **Switch Setup** screen. This chapter shows you how to configure 802.1Q tagged and port-based VLANs. See the *General, Switch and IP Setup* chapter for more information.*

## 7.1 Introduction to IEEE 802.1Q Tagged VLAN

Tagged VLAN uses an explicit tag (VLAN ID) in the MAC header to identify the VLAN membership of a frame across bridges - they are not confined to the switch on which they were created. The VLANs can be created statically by hand or dynamically through GVRP. The VLAN ID associates a frame with a specific VLAN and provides the information that switches need to process the frame across the network. A tagged frame is four bytes longer than an untagged frame and contains two bytes of TPID (Tag Protocol Identifier, residing within the type/length field of the Ethernet frame) and two bytes of TCI (Tag Control Information, starts after the source address field of the Ethernet frame).

The CFI (Canonical Format Indicator) is a single-bit flag, always set to zero for Ethernet switches. If a frame received at an Ethernet port has a CFI set to 1, then that frame should not be forwarded as it is to an untagged port. The remaining twelve bits define the VLAN ID, giving a possible maximum number of 4,096 (2<sup>12</sup>) VLANs. Note that user priority and VLAN ID are independent of each other. A frame with VID (VLAN Identifier) of null (0) is called a priority frame, meaning that only the priority level is significant and the default VID of the ingress port is given as the VID of the frame. Of the 4096 possible VIDs, a VID of 0 is used to identify priority frames and value 4095 (FFF) is reserved, so the maximum possible VLAN configurations are 4,094

TPID 2 Bytes	User Priority 3 Bits	CFI 1 Bit	VLAN ID 12 bits
-----------------	-------------------------	--------------	--------------------

### 7.1.1 Forwarding Tagged and Untagged Frames

Each port on the switch is capable of passing tagged or untagged frames. To forward a frame from an 802.1Q VLAN-aware switch to an 802.1Q VLAN-unaware switch, the switch first decides where to forward the frame and then strips off the VLAN tag. To forward a frame from an 802.1Q VLAN-unaware switch to an 802.1Q VLAN-aware switch, the switch first decides where to forward the frame, and then inserts a VLAN tag reflecting the ingress port's default VID. The default PVID is VLAN 1 for all ports, but this can be changed.

### 7.1.2 Automatic VLAN Registration

GARP and GVRP are the protocols used to automatically register VLAN membership across switches.

## **GARP**

GARP (Generic Attribute Registration Protocol) allows network switches to register and de-register attribute values with other GARP participants within a bridged LAN. GARP is a protocol that provides a generic mechanism for protocols that serve a more specific application, for example, GVRP.

## **GARP Timers**

Switches join VLANs by making a declaration. A declaration is made by issuing a Join message using GARP. Declarations are withdrawn by issuing a Leave message. A Leave All message terminates all registrations. GARP timers set declaration timeout values.

## **GVRP**

GVRP (GARP VLAN Registration Protocol) is a registration protocol that defines a way for switches to register necessary VLAN members on ports across the network. Enable this function to permit VLANs groups beyond the local switch.

Please refer to the following table for common GARP terminology.

**Table 7-1 GARP Terminology**

<b>VLAN PARAMETER</b>	<b>TERM</b>	<b>DESCRIPTION</b>
VLAN Type	Permanent VLAN	This is a static VLAN created manually.
	Dynamic VLAN	This is a VLAN configured by a GVRP registration/deregistration process.
VLAN Administrative Control	Registration Fixed	Fixed registration ports are permanent VLAN members.
	Registration Forbidden	Ports with registration forbidden are forbidden to join the specified VLAN.
	Normal Registration	Ports dynamically join a VLAN using GVRP.
VLAN Tag Control	Tagged	Ports belonging to the specified VLAN tag all outgoing frames transmitted.
	Untagged	Ports belonging to the specified don't tag all outgoing frames transmitted.
VLAN Port	Port VID	This is the VLAN ID assigned to untagged frames that this port received.
	Acceptable frame type	You may choose to accept both tagged and untagged incoming frames or just tagged incoming frames on a port.
	Ingress filtering	If set, the switch discards incoming frames for VLANs that do not have this port as a member

## 7.1.3 Port VLAN Trunking

Enable **VLAN Trunking** on a port to allow frames belonging to unknown VLAN groups to pass through that port. This is useful if you want to set up VLAN groups on end devices without having to configure the same VLAN groups on intermediary devices.

Refer to the following figure. Suppose you want to create VLAN groups 1 and 2 (V1 and V2) on devices A and B. Without **VLAN Trunking**, you must configure VLAN groups 1 and 2 on all intermediary switches C, D and E; otherwise they will drop frames with unknown VLAN group tags. However, with **VLAN Trunking** enabled on a port(s) in each intermediary switch you only need to create VLAN groups in the end devices (A and B). C, D and E automatically allow frames with VLAN group tags 1 and 2 (VLAN groups that are unknown to those switches) to pass through their VLAN trunking port(s).

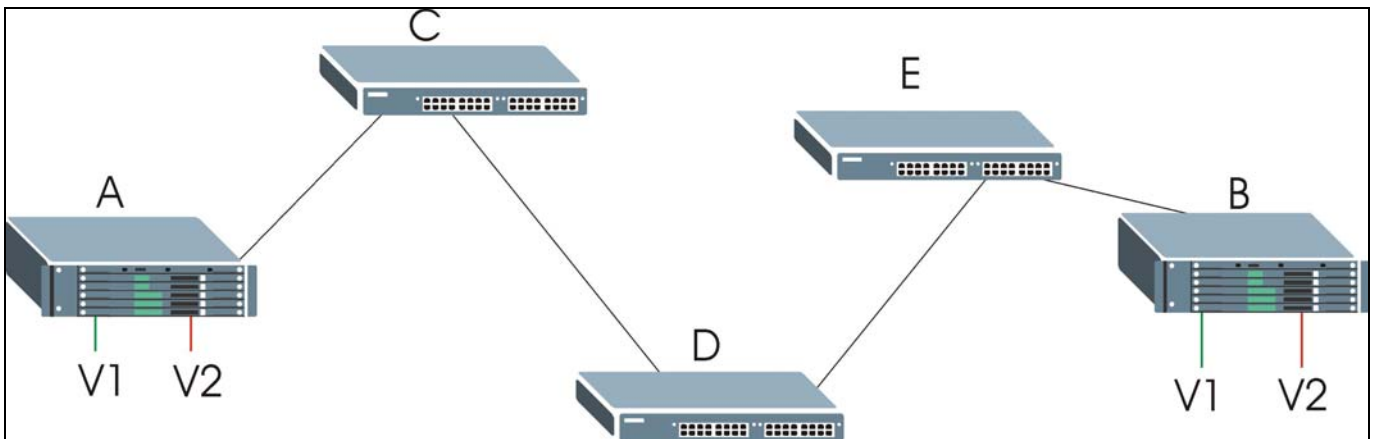

Figure 7-1 Port VLAN Trunking

## 7.2 802.1Q VLAN

Follow the steps below to set the **802.1Q VLAN Type** on the switch.

**Step 1.** Select **802.1Q** as the **VLAN Type** in the **Switch Setup** screen (under **Basic Setting**) and click **Apply**.

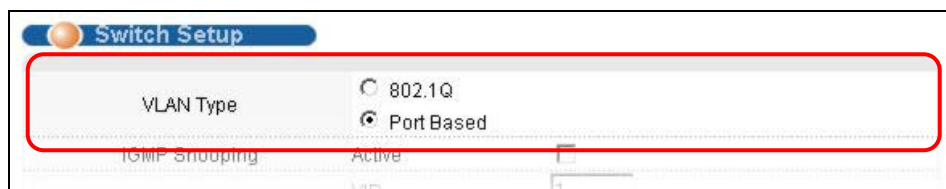

Figure 7-2 Selecting a VLAN Type

**Step 2.** Click **VLAN** under **Advanced Application** to display the **VLAN Status** screen as shown next.

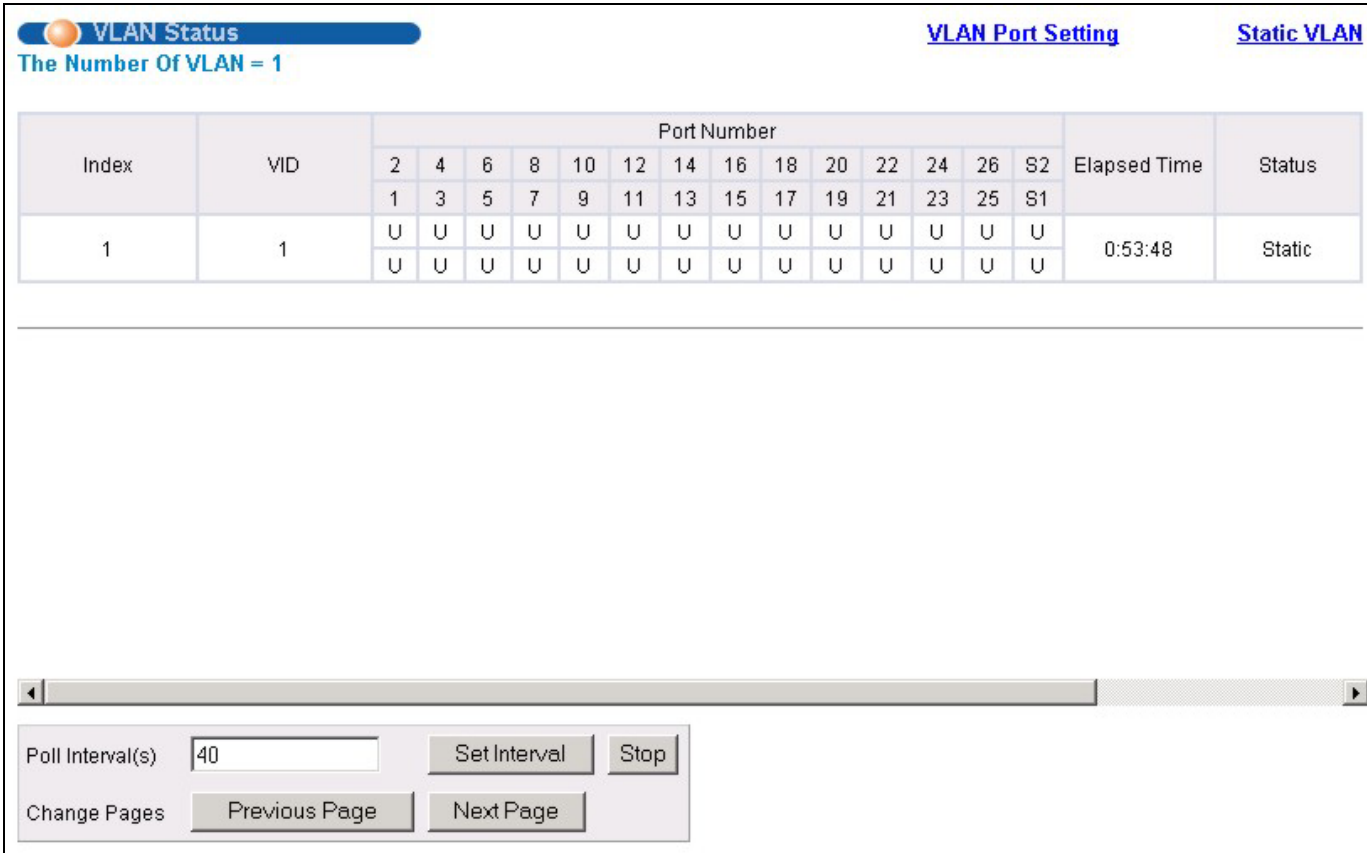

Figure 7-3 802.1Q VLAN Status

The following table describes the labels in this screen.

Table 7-2 802.1Q VLAN Status

LABEL	DESCRIPTION
The Number of VLAN	This is the number of VLANs configured on the switch.
Index	This is the VLAN index number.
VID	VID is the PVID, the Port VLAN ID assigned to untagged frames or priority-tagged frames received on this port that you configure in the <b>VLAN Port Setting</b> screen.
Port Number	This column displays the ports that are participating in a VLAN. A tagged port is marked as <b>T</b> , an untagged port is marked as <b>U</b> and ports not participating in a VLAN in marked as <b>—</b> .
Elapsed Time	This field shows how long it has been since a normal VLAN was registered or a static VLAN was set up.
Status	This field shows how this VLAN was added to the switch; dynamically using GVRP or statically, that is, added as a permanent entry.
Poll Interval(s)	The text box displays how often (in seconds) this screen refreshes. You may change the refresh interval by typing a new number in the text box and then clicking <b>Set Interval</b> .
Stop	Click <b>Stop</b> to halt polling statistics.

Table 7-2 802.1Q VLAN Status

LABEL	DESCRIPTION
Previous/Next Page	Click one of these buttons to show the previous/next screen if all status information cannot be seen in one screen.

## 7.2.1 802.1Q VLAN Port Settings

To configure the 802.1Q VLAN settings on a port, click the **VLAN Port Settings** link in the **VLAN Status** screen.

VLAN Port Setting

VLAN Status

GVRP ☐

Port isolation ☐

Port	Ingress Check	PVID	GVRP	Acceptable Frame Type	VLAN Trunking
1	<input type="checkbox"/>	1	<input type="checkbox"/>	All	<input type="checkbox"/>
2	<input type="checkbox"/>	1	<input type="checkbox"/>	All	<input type="checkbox"/>
3	<input type="checkbox"/>	1	<input type="checkbox"/>	All	<input type="checkbox"/>
4	<input type="checkbox"/>	1	<input type="checkbox"/>	All	<input type="checkbox"/>
5	<input type="checkbox"/>	1	<input type="checkbox"/>	All	<input type="checkbox"/>
6	<input type="checkbox"/>	1	<input type="checkbox"/>	All	<input type="checkbox"/>
7	<input type="checkbox"/>	1	<input type="checkbox"/>	All	<input type="checkbox"/>
8	<input type="checkbox"/>	1	<input type="checkbox"/>	All	<input type="checkbox"/>
9	<input type="checkbox"/>	1	<input type="checkbox"/>	All	<input type="checkbox"/>
10	<input type="checkbox"/>	1	<input type="checkbox"/>	All	<input type="checkbox"/>
11	<input type="checkbox"/>	1	<input type="checkbox"/>	All	<input type="checkbox"/>
12	<input type="checkbox"/>	1	<input type="checkbox"/>	All	<input type="checkbox"/>
13	<input type="checkbox"/>	1	<input type="checkbox"/>	All	<input type="checkbox"/>
14	<input type="checkbox"/>	1	<input type="checkbox"/>	All	<input type="checkbox"/>
15	<input type="checkbox"/>	1	<input type="checkbox"/>	All	<input type="checkbox"/>
16	<input type="checkbox"/>	1	<input type="checkbox"/>	All	<input type="checkbox"/>
17	<input type="checkbox"/>	1	<input type="checkbox"/>	All	<input type="checkbox"/>
18	<input type="checkbox"/>	1	<input type="checkbox"/>	All	<input type="checkbox"/>
19	<input type="checkbox"/>	1	<input type="checkbox"/>	All	<input type="checkbox"/>
20	<input type="checkbox"/>	1	<input type="checkbox"/>	All	<input type="checkbox"/>
21	<input type="checkbox"/>	1	<input type="checkbox"/>	All	<input type="checkbox"/>
22	<input type="checkbox"/>	1	<input type="checkbox"/>	All	<input type="checkbox"/>
23	<input type="checkbox"/>	1	<input type="checkbox"/>	All	<input type="checkbox"/>
24	<input type="checkbox"/>	1	<input type="checkbox"/>	All	<input type="checkbox"/>
25	<input type="checkbox"/>	1	<input type="checkbox"/>	All	<input type="checkbox"/>
26	<input type="checkbox"/>	1	<input type="checkbox"/>	All	<input type="checkbox"/>
S1	<input type="checkbox"/>	1	<input type="checkbox"/>	All	<input type="checkbox"/>
S2	<input type="checkbox"/>	1	<input type="checkbox"/>	All	<input type="checkbox"/>

Apply

Cancel

Figure 7-4 802.1Q VLAN Port Settings

The following table describes the labels in this screen.

**Table 7-3 802.1Q VLAN Port Settings**

<b>LABEL</b>	<b>DESCRIPTION</b>
GVRP	GVRP (GARP VLAN Registration Protocol) is a registration protocol that defines a way for switches to dynamically register necessary VLAN members on ports across the network. Select this check box to permit VLAN groups beyond the local switch.
Port Isolation	<b>Port Isolation</b> allows each port (1 to 26) to communicate with the CPU port, uplink ports and stacking ports but not communicate with each other. This option is the most limiting but also the most secure.
Port	This field displays the port numbers.
Ingress Check	If this check box is selected for a port, the device discards incoming frames for VLANs that do not include this port in its member set.
PVID	Each port on the switch is capable of passing tagged or untagged frames. To forward a frame from an 802.1Q VLAN-unaware switch to an 802.1Q VLAN-aware switch, the switch first decides where to forward the frame, and then inserts a VLAN tag reflecting the default ingress port's VLAN ID, the PVID. The default PVID is VLAN 1 for all ports, but this can be changed to any number between 0 and 4094.
GVRP	Select this check box to permit VLANs groups beyond the local switch on this port. GVRP (GARP VLAN Registration Protocol) is a registration protocol that defines a way for switches to register necessary VLAN members on ports across the network.
Acceptable Frame Type	Specify the type of frames allowed on a port. Choices are <b>All</b> , <b>Tag Only</b> and <b>Untag Only</b> . Select <b>All</b> to accept all frames with untagged or tagged frames on this port. This is the default setting. Select <b>Tag Only</b> to accept only tagged frames on this port. All untagged frames are dropped. Select <b>Untag Only</b> to accept only untagged frames on this port. All tagged frames are dropped.
VLAN Trunking	Enable <b>VLAN Trunking</b> on ports connected to other switches or routers (but not ports directly connected to end users) to allow frames belonging to unknown VLAN groups to pass through the switch.
Apply	Click <b>Apply</b> to save the changes.
Cancel	Click <b>Cancel</b> to start configuring the screen again.

## 7.2.2 802.1Q Static VLAN

You can dynamically have a port join a VLAN group using GVRP, permanently assign a port to be a member of a VLAN group or prohibit a port from joining a VLAN group in this screen. Click **Static VLAN** in the **VLAN Status** screen to display the screen as shown next.

 **Static VLAN**
VLAN Status

ACTIVE

☐

Name

VLAN Group ID

Port	Control			Tagging
1	<input checked="" type="radio"/> Normal	<input type="radio"/> Fixed	<input type="radio"/> Forbidden	<input checked="" type="checkbox"/> Tx Tagging
2	<input checked="" type="radio"/> Normal	<input type="radio"/> Fixed	<input type="radio"/> Forbidden	<input checked="" type="checkbox"/> Tx Tagging
3	<input checked="" type="radio"/> Normal	<input type="radio"/> Fixed	<input type="radio"/> Forbidden	<input checked="" type="checkbox"/> Tx Tagging
4	<input checked="" type="radio"/> Normal	<input type="radio"/> Fixed	<input type="radio"/> Forbidden	<input checked="" type="checkbox"/> Tx Tagging
5	<input checked="" type="radio"/> Normal	<input type="radio"/> Fixed	<input type="radio"/> Forbidden	<input checked="" type="checkbox"/> Tx Tagging
6	<input checked="" type="radio"/> Normal	<input type="radio"/> Fixed	<input type="radio"/> Forbidden	<input checked="" type="checkbox"/> Tx Tagging
7	<input checked="" type="radio"/> Normal	<input type="radio"/> Fixed	<input type="radio"/> Forbidden	<input checked="" type="checkbox"/> Tx Tagging
8	<input checked="" type="radio"/> Normal	<input type="radio"/> Fixed	<input type="radio"/> Forbidden	<input checked="" type="checkbox"/> Tx Tagging
9	<input checked="" type="radio"/> Normal	<input type="radio"/> Fixed	<input type="radio"/> Forbidden	<input checked="" type="checkbox"/> Tx Tagging
10	<input checked="" type="radio"/> Normal	<input type="radio"/> Fixed	<input type="radio"/> Forbidden	<input checked="" type="checkbox"/> Tx Tagging
11	<input checked="" type="radio"/> Normal	<input type="radio"/> Fixed	<input type="radio"/> Forbidden	<input checked="" type="checkbox"/> Tx Tagging
12	<input checked="" type="radio"/> Normal	<input type="radio"/> Fixed	<input type="radio"/> Forbidden	<input checked="" type="checkbox"/> Tx Tagging
13	<input checked="" type="radio"/> Normal	<input type="radio"/> Fixed	<input type="radio"/> Forbidden	<input checked="" type="checkbox"/> Tx Tagging
14	<input checked="" type="radio"/> Normal	<input type="radio"/> Fixed	<input type="radio"/> Forbidden	<input checked="" type="checkbox"/> Tx Tagging
15	<input checked="" type="radio"/> Normal	<input type="radio"/> Fixed	<input type="radio"/> Forbidden	<input checked="" type="checkbox"/> Tx Tagging
16	<input checked="" type="radio"/> Normal	<input type="radio"/> Fixed	<input type="radio"/> Forbidden	<input checked="" type="checkbox"/> Tx Tagging
17	<input checked="" type="radio"/> Normal	<input type="radio"/> Fixed	<input type="radio"/> Forbidden	<input checked="" type="checkbox"/> Tx Tagging
18	<input checked="" type="radio"/> Normal	<input type="radio"/> Fixed	<input type="radio"/> Forbidden	<input checked="" type="checkbox"/> Tx Tagging
19	<input checked="" type="radio"/> Normal	<input type="radio"/> Fixed	<input type="radio"/> Forbidden	<input checked="" type="checkbox"/> Tx Tagging
20	<input checked="" type="radio"/> Normal	<input type="radio"/> Fixed	<input type="radio"/> Forbidden	<input checked="" type="checkbox"/> Tx Tagging
21	<input checked="" type="radio"/> Normal	<input type="radio"/> Fixed	<input type="radio"/> Forbidden	<input checked="" type="checkbox"/> Tx Tagging
22	<input checked="" type="radio"/> Normal	<input type="radio"/> Fixed	<input type="radio"/> Forbidden	<input checked="" type="checkbox"/> Tx Tagging
23	<input checked="" type="radio"/> Normal	<input type="radio"/> Fixed	<input type="radio"/> Forbidden	<input checked="" type="checkbox"/> Tx Tagging
24	<input checked="" type="radio"/> Normal	<input type="radio"/> Fixed	<input type="radio"/> Forbidden	<input checked="" type="checkbox"/> Tx Tagging
25	<input checked="" type="radio"/> Normal	<input type="radio"/> Fixed	<input type="radio"/> Forbidden	<input checked="" type="checkbox"/> Tx Tagging
26	<input checked="" type="radio"/> Normal	<input type="radio"/> Fixed	<input type="radio"/> Forbidden	<input checked="" type="checkbox"/> Tx Tagging
S1	<input checked="" type="radio"/> Normal	<input type="radio"/> Fixed	<input type="radio"/> Forbidden	<input checked="" type="checkbox"/> Tx Tagging
S2	<input checked="" type="radio"/> Normal	<input type="radio"/> Fixed	<input type="radio"/> Forbidden	<input checked="" type="checkbox"/> Tx Tagging

Add

Cancel

Clear

VID	Active	Name	Delete
1	Yes	VID1	<input type="checkbox"/>

Delete

Cancel

Figure 7-5 802.1Q Static VLAN

The following table describes the labels in this screen.

**Table 7-4 802.1Q Static VLAN**

LABEL	DESCRIPTION
Active	Select this check box to enable the VLAN.
Name	Enter a descriptive name for this VLAN group for identification purposes.
VLAN Group ID	Enter the VLAN ID for this static VLAN entry; the valid range is between 1 and 4094.
Port	The port number identifies the port you are configuring. Ports 25 and 26 are the uplink ports. S1 and S2 are the stacking ports.
Control	Select <b>Normal</b> for the port to dynamically join this VLAN group using GVRP. This is the default selection. Select <b>Fixed</b> for the port to be a permanent member of this VLAN group. Select <b>Forbidden</b> if you want to prohibit the port from joining this VLAN group.
Tagging	Select <b>TX Tagging</b> if you want the port to tag all outgoing frames transmitted with this VLAN Group ID.
Add	Click <b>Add</b> to save the new rule to the switch. It then displays in the summary table at the bottom of the screen.
Cancel	Click <b>Cancel</b> to reset the fields to your previous configuration.
Clear	Click <b>Clear</b> to clear the fields to the factory defaults.

## 7.2.3 Viewing and Editing VLAN Settings

To view a summary of the VLAN configuration, scroll down to the summary table at the bottom of the **Static VLAN** screen.

To change the settings of a rule, click a number in the **VID** field.

VID	Active	Name	Delete
<u>1</u>	Yes	1	<input type="checkbox"/>
<div> Delete Cancel </div>			

**Figure 7-6 Static VLAN: Summary Table**

The following table describes the labels in this screen.

**Table 7-5 Static VLAN: Summary Table**

LABEL	DESCRIPTION
VID	This field displays the ID number of the VLAN group. Click the number to edit the VLAN settings.
Active	This field indicates whether the VLAN settings are enabled ( <b>Yes</b> ) or disabled ( <b>No</b> ).
Name	This field displays the descriptive name for this VLAN group.
Delete	Click <b>Delete</b> to remove the selected entry from the summary table.
Cancel	Click <b>Cancel</b> to clear the <b>Delete</b> check boxes.

**VID1 Example Screen**

 **Static VLAN**
VLAN Status

ACTIVE ☒

Name

VLAN Group ID

Port	Control			Tagging
1	<input type="radio"/> Normal	<input checked="" type="radio"/> Fixed	<input type="radio"/> Forbidden	<input type="checkbox"/> Tx Tagging
2	<input type="radio"/> Normal	<input checked="" type="radio"/> Fixed	<input type="radio"/> Forbidden	<input type="checkbox"/> Tx Tagging
3	<input type="radio"/> Normal	<input checked="" type="radio"/> Fixed	<input type="radio"/> Forbidden	<input type="checkbox"/> Tx Tagging
4	<input type="radio"/> Normal	<input checked="" type="radio"/> Fixed	<input type="radio"/> Forbidden	<input type="checkbox"/> Tx Tagging
5	<input type="radio"/> Normal	<input checked="" type="radio"/> Fixed	<input type="radio"/> Forbidden	<input type="checkbox"/> Tx Tagging
6	<input type="radio"/> Normal	<input checked="" type="radio"/> Fixed	<input type="radio"/> Forbidden	<input type="checkbox"/> Tx Tagging
7	<input type="radio"/> Normal	<input checked="" type="radio"/> Fixed	<input type="radio"/> Forbidden	<input type="checkbox"/> Tx Tagging
8	<input type="radio"/> Normal	<input checked="" type="radio"/> Fixed	<input type="radio"/> Forbidden	<input type="checkbox"/> Tx Tagging
9	<input type="radio"/> Normal	<input checked="" type="radio"/> Fixed	<input type="radio"/> Forbidden	<input type="checkbox"/> Tx Tagging
10	<input type="radio"/> Normal	<input checked="" type="radio"/> Fixed	<input type="radio"/> Forbidden	<input type="checkbox"/> Tx Tagging
11	<input type="radio"/> Normal	<input checked="" type="radio"/> Fixed	<input type="radio"/> Forbidden	<input type="checkbox"/> Tx Tagging
12	<input type="radio"/> Normal	<input checked="" type="radio"/> Fixed	<input type="radio"/> Forbidden	<input type="checkbox"/> Tx Tagging
13	<input type="radio"/> Normal	<input checked="" type="radio"/> Fixed	<input type="radio"/> Forbidden	<input type="checkbox"/> Tx Tagging
14	<input type="radio"/> Normal	<input checked="" type="radio"/> Fixed	<input type="radio"/> Forbidden	<input type="checkbox"/> Tx Tagging
15	<input type="radio"/> Normal	<input checked="" type="radio"/> Fixed	<input type="radio"/> Forbidden	<input type="checkbox"/> Tx Tagging
16	<input type="radio"/> Normal	<input checked="" type="radio"/> Fixed	<input type="radio"/> Forbidden	<input type="checkbox"/> Tx Tagging
17	<input type="radio"/> Normal	<input checked="" type="radio"/> Fixed	<input type="radio"/> Forbidden	<input type="checkbox"/> Tx Tagging
18	<input type="radio"/> Normal	<input checked="" type="radio"/> Fixed	<input type="radio"/> Forbidden	<input type="checkbox"/> Tx Tagging
19	<input type="radio"/> Normal	<input checked="" type="radio"/> Fixed	<input type="radio"/> Forbidden	<input type="checkbox"/> Tx Tagging
20	<input type="radio"/> Normal	<input checked="" type="radio"/> Fixed	<input type="radio"/> Forbidden	<input type="checkbox"/> Tx Tagging
21	<input type="radio"/> Normal	<input checked="" type="radio"/> Fixed	<input type="radio"/> Forbidden	<input type="checkbox"/> Tx Tagging
22	<input type="radio"/> Normal	<input checked="" type="radio"/> Fixed	<input type="radio"/> Forbidden	<input type="checkbox"/> Tx Tagging
23	<input type="radio"/> Normal	<input checked="" type="radio"/> Fixed	<input type="radio"/> Forbidden	<input type="checkbox"/> Tx Tagging
24	<input type="radio"/> Normal	<input checked="" type="radio"/> Fixed	<input type="radio"/> Forbidden	<input type="checkbox"/> Tx Tagging
25	<input type="radio"/> Normal	<input checked="" type="radio"/> Fixed	<input type="radio"/> Forbidden	<input type="checkbox"/> Tx Tagging
26	<input type="radio"/> Normal	<input checked="" type="radio"/> Fixed	<input type="radio"/> Forbidden	<input type="checkbox"/> Tx Tagging
S1	<input type="radio"/> Normal	<input checked="" type="radio"/> Fixed	<input type="radio"/> Forbidden	<input type="checkbox"/> Tx Tagging
S2	<input type="radio"/> Normal	<input checked="" type="radio"/> Fixed	<input type="radio"/> Forbidden	<input type="checkbox"/> Tx Tagging

**Figure 7-7 VID1 Example Screen**

## 7.3 Introduction to Port-based VLANs

Port-based VLANs are VLANs where the packet forwarding decision is based on the destination MAC address and its associated port.

Port-based VLANs require allowed outgoing ports to be defined for each port. Therefore, if you wish to allow two subscriber ports to talk to each other, for example, between conference rooms in a hotel, you must define the egress (an egress port is an outgoing port, that is, a port through which a data packet leaves) for both ports.

Port-based VLANs are specific only to the switch on which they were created.

The port-based VLAN setup screen is shown next. The **CPU** management port forms a VLAN with all Ethernet ports.

### 7.3.1 Configuring a Port-based VLAN

Select **Port Based** as the **VLAN Type** in the **Switch Setup** screen under **Basic Setting** and then click **VLAN** under **Advanced Application** to display the next screen.

[illegible]

### Figure 7-8 Port Based VLAN Setup (All Connected)

**Port Based VLAN Setup**

Setting Wizard

Port isolation

Apply

Incoming

	1	2	3	4	5	6	7	8	9	10	11	12	13	14	15	16	17	18	19	20	21	22	23	24	25	26	S1	S2	
1	<input checked="" type="checkbox"/>	<input type="checkbox"/>	<input type="checkbox"/>	<input type="checkbox"/>	<input type="checkbox"/>	<input type="checkbox"/>	<input type="checkbox"/>	<input type="checkbox"/>	<input type="checkbox"/>	<input type="checkbox"/>	<input type="checkbox"/>	<input type="checkbox"/>	<input type="checkbox"/>	<input type="checkbox"/>	<input type="checkbox"/>	<input type="checkbox"/>	<input type="checkbox"/>	<input type="checkbox"/>	<input type="checkbox"/>	<input type="checkbox"/>	<input type="checkbox"/>	<input type="checkbox"/>	<input type="checkbox"/>	<input type="checkbox"/>	<input type="checkbox"/>	<input type="checkbox"/>	<input type="checkbox"/>	<input type="checkbox"/>	1
2	<input type="checkbox"/>	<input checked="" type="checkbox"/>	<input type="checkbox"/>	<input type="checkbox"/>	<input type="checkbox"/>	<input type="checkbox"/>	<input type="checkbox"/>	<input type="checkbox"/>	<input type="checkbox"/>	<input type="checkbox"/>	<input type="checkbox"/>	<input type="checkbox"/>	<input type="checkbox"/>	<input type="checkbox"/>	<input type="checkbox"/>	<input type="checkbox"/>	<input type="checkbox"/>	<input type="checkbox"/>	<input type="checkbox"/>	<input type="checkbox"/>	<input type="checkbox"/>	<input type="checkbox"/>	<input type="checkbox"/>	<input type="checkbox"/>	<input type="checkbox"/>	<input type="checkbox"/>	<input type="checkbox"/>	<input type="checkbox"/>	2
3	<input type="checkbox"/>	<input type="checkbox"/>	<input checked="" type="checkbox"/>	<input type="checkbox"/>	<input type="checkbox"/>	<input type="checkbox"/>	<input type="checkbox"/>	<input type="checkbox"/>	<input type="checkbox"/>	<input type="checkbox"/>	<input type="checkbox"/>	<input type="checkbox"/>	<input type="checkbox"/>	<input type="checkbox"/>	<input type="checkbox"/>	<input type="checkbox"/>	<input type="checkbox"/>	<input type="checkbox"/>	<input type="checkbox"/>	<input type="checkbox"/>	<input type="checkbox"/>	<input type="checkbox"/>	<input type="checkbox"/>	<input type="checkbox"/>	<input type="checkbox"/>	<input type="checkbox"/>	<input type="checkbox"/>	<input type="checkbox"/>	3
4	<input type="checkbox"/>	<input type="checkbox"/>	<input type="checkbox"/>	<input checked="" type="checkbox"/>	<input type="checkbox"/>	<input type="checkbox"/>	<input type="checkbox"/>	<input type="checkbox"/>	<input type="checkbox"/>	<input type="checkbox"/>	<input type="checkbox"/>	<input type="checkbox"/>	<input type="checkbox"/>	<input type="checkbox"/>	<input type="checkbox"/>	<input type="checkbox"/>	<input type="checkbox"/>	<input type="checkbox"/>	<input type="checkbox"/>	<input type="checkbox"/>	<input type="checkbox"/>	<input type="checkbox"/>	<input type="checkbox"/>	<input type="checkbox"/>	<input type="checkbox"/>	<input type="checkbox"/>	<input type="checkbox"/>	<input type="checkbox"/>	4
5	<input type="checkbox"/>	<input type="checkbox"/>	<input type="checkbox"/>	<input type="checkbox"/>	<input checked="" type="checkbox"/>	<input type="checkbox"/>	<input type="checkbox"/>	<input type="checkbox"/>	<input type="checkbox"/>	<input type="checkbox"/>	<input type="checkbox"/>	<input type="checkbox"/>	<input type="checkbox"/>	<input type="checkbox"/>	<input type="checkbox"/>	<input type="checkbox"/>	<input type="checkbox"/>	<input type="checkbox"/>	<input type="checkbox"/>	<input type="checkbox"/>	<input type="checkbox"/>	<input type="checkbox"/>	<input type="checkbox"/>	<input type="checkbox"/>	<input type="checkbox"/>	<input type="checkbox"/>	<input type="checkbox"/>	<input type="checkbox"/>	5
6	<input type="checkbox"/>	<input type="checkbox"/>	<input type="checkbox"/>	<input type="checkbox"/>	<input type="checkbox"/>	<input checked="" type="checkbox"/>	<input type="checkbox"/>	<input type="checkbox"/>	<input type="checkbox"/>	<input type="checkbox"/>	<input type="checkbox"/>	<input type="checkbox"/>	<input type="checkbox"/>	<input type="checkbox"/>	<input type="checkbox"/>	<input type="checkbox"/>	<input type="checkbox"/>	<input type="checkbox"/>	<input type="checkbox"/>	<input type="checkbox"/>	<input type="checkbox"/>	<input type="checkbox"/>	<input type="checkbox"/>	<input type="checkbox"/>	<input type="checkbox"/>	<input type="checkbox"/>	<input type="checkbox"/>	<input type="checkbox"/>	6
7	<input type="checkbox"/>	<input type="checkbox"/>	<input type="checkbox"/>	<input type="checkbox"/>	<input type="checkbox"/>	<input type="checkbox"/>	<input checked="" type="checkbox"/>	<input type="checkbox"/>	<input type="checkbox"/>	<input type="checkbox"/>	<input type="checkbox"/>	<input type="checkbox"/>	<input type="checkbox"/>	<input type="checkbox"/>	<input type="checkbox"/>	<input type="checkbox"/>	<input type="checkbox"/>	<input type="checkbox"/>	<input type="checkbox"/>	<input type="checkbox"/>	<input type="checkbox"/>	<input type="checkbox"/>	<input type="checkbox"/>	<input type="checkbox"/>	<input type="checkbox"/>	<input type="checkbox"/>	<input type="checkbox"/>	<input type="checkbox"/>	7
8	<input type="checkbox"/>	<input type="checkbox"/>	<input type="checkbox"/>	<input type="checkbox"/>	<input type="checkbox"/>	<input type="checkbox"/>	<input type="checkbox"/>	<input checked="" type="checkbox"/>	<input type="checkbox"/>	<input type="checkbox"/>	<input type="checkbox"/>	<input type="checkbox"/>	<input type="checkbox"/>	<input type="checkbox"/>	<input type="checkbox"/>	<input type="checkbox"/>	<input type="checkbox"/>	<input type="checkbox"/>	<input type="checkbox"/>	<input type="checkbox"/>	<input type="checkbox"/>	<input type="checkbox"/>	<input type="checkbox"/>	<input type="checkbox"/>	<input type="checkbox"/>	<input type="checkbox"/>	<input type="checkbox"/>	<input type="checkbox"/>	8
9	<input type="checkbox"/>	<input type="checkbox"/>	<input type="checkbox"/>	<input type="checkbox"/>	<input type="checkbox"/>	<input type="checkbox"/>	<input type="checkbox"/>	<input type="checkbox"/>	<input checked="" type="checkbox"/>	<input type="checkbox"/>	<input type="checkbox"/>	<input type="checkbox"/>	<input type="checkbox"/>	<input type="checkbox"/>	<input type="checkbox"/>	<input type="checkbox"/>	<input type="checkbox"/>	<input type="checkbox"/>	<input type="checkbox"/>	<input type="checkbox"/>	<input type="checkbox"/>	<input type="checkbox"/>	<input type="checkbox"/>	<input type="checkbox"/>	<input type="checkbox"/>	<input type="checkbox"/>	<input type="checkbox"/>	<input type="checkbox"/>	9
10	<input type="checkbox"/>	<input type="checkbox"/>	<input type="checkbox"/>	<input type="checkbox"/>	<input type="checkbox"/>	<input type="checkbox"/>	<input type="checkbox"/>	<input type="checkbox"/>	<input type="checkbox"/>	<input checked="" type="checkbox"/>	<input type="checkbox"/>	<input type="checkbox"/>	<input type="checkbox"/>	<input type="checkbox"/>	<input type="checkbox"/>	<input type="checkbox"/>	<input type="checkbox"/>	<input type="checkbox"/>	<input type="checkbox"/>	<input type="checkbox"/>	<input type="checkbox"/>	<input type="checkbox"/>	<input type="checkbox"/>	<input type="checkbox"/>	<input type="checkbox"/>	<input type="checkbox"/>	<input type="checkbox"/>	<input type="checkbox"/>	10
11	<input type="checkbox"/>	<input type="checkbox"/>	<input type="checkbox"/>	<input type="checkbox"/>	<input type="checkbox"/>	<input type="checkbox"/>	<input type="checkbox"/>	<input type="checkbox"/>	<input type="checkbox"/>	<input type="checkbox"/>	<input checked="" type="checkbox"/>	<input type="checkbox"/>	<input type="checkbox"/>	<input type="checkbox"/>	<input type="checkbox"/>	<input type="checkbox"/>	<input type="checkbox"/>	<input type="checkbox"/>	<input type="checkbox"/>	<input type="checkbox"/>	<input type="checkbox"/>	<input type="checkbox"/>	<input type="checkbox"/>	<input type="checkbox"/>	<input type="checkbox"/>	<input type="checkbox"/>	<input type="checkbox"/>	<input type="checkbox"/>	11
12	<input type="checkbox"/>	<input type="checkbox"/>	<input type="checkbox"/>	<input type="checkbox"/>	<input type="checkbox"/>	<input type="checkbox"/>	<input type="checkbox"/>	<input type="checkbox"/>	<input type="checkbox"/>	<input type="checkbox"/>	<input type="checkbox"/>	<input checked="" type="checkbox"/>	<input type="checkbox"/>	<input type="checkbox"/>	<input type="checkbox"/>	<input type="checkbox"/>	<input type="checkbox"/>	<input type="checkbox"/>	<input type="checkbox"/>	<input type="checkbox"/>	<input type="checkbox"/>	<input type="checkbox"/>	<input type="checkbox"/>	<input type="checkbox"/>	<input type="checkbox"/>	<input type="checkbox"/>	<input type="checkbox"/>	<input type="checkbox"/>	12
13	<input type="checkbox"/>	<input type="checkbox"/>	<input type="checkbox"/>	<input type="checkbox"/>	<input type="checkbox"/>	<input type="checkbox"/>	<input type="checkbox"/>	<input type="checkbox"/>	<input type="checkbox"/>	<input type="checkbox"/>	<input type="checkbox"/>	<input type="checkbox"/>	<input checked="" type="checkbox"/>	<input type="checkbox"/>	<input type="checkbox"/>	<input type="checkbox"/>	<input type="checkbox"/>	<input type="checkbox"/>	<input type="checkbox"/>	<input type="checkbox"/>	<input type="checkbox"/>	<input type="checkbox"/>	<input type="checkbox"/>	<input type="checkbox"/>	<input type="checkbox"/>	<input type="checkbox"/>	<input type="checkbox"/>	<input type="checkbox"/>	13
14	<input type="checkbox"/>	<input type="checkbox"/>	<input type="checkbox"/>	<input type="checkbox"/>	<input type="checkbox"/>	<input type="checkbox"/>	<input type="checkbox"/>	<input type="checkbox"/>	<input type="checkbox"/>	<input type="checkbox"/>	<input type="checkbox"/>	<input type="checkbox"/>	<input type="checkbox"/>	<input checked="" type="checkbox"/>	<input type="checkbox"/>	<input type="checkbox"/>	<input type="checkbox"/>	<input type="checkbox"/>	<input type="checkbox"/>	<input type="checkbox"/>	<input type="checkbox"/>	<input type="checkbox"/>	<input type="checkbox"/>	<input type="checkbox"/>	<input type="checkbox"/>	<input type="checkbox"/>	<input type="checkbox"/>	<input type="checkbox"/>	14
15	<input type="checkbox"/>	<input type="checkbox"/>	<input type="checkbox"/>	<input type="checkbox"/>	<input type="checkbox"/>	<input type="checkbox"/>	<input type="checkbox"/>	<input type="checkbox"/>	<input type="checkbox"/>	<input type="checkbox"/>	<input type="checkbox"/>	<input type="checkbox"/>	<input type="checkbox"/>	<input type="checkbox"/>	<input checked="" type="checkbox"/>	<input type="checkbox"/>	<input type="checkbox"/>	<input type="checkbox"/>	<input type="checkbox"/>	<input type="checkbox"/>	<input type="checkbox"/>	<input type="checkbox"/>	<input type="checkbox"/>	<input type="checkbox"/>	<input type="checkbox"/>	<input type="checkbox"/>	<input type="checkbox"/>	<input type="checkbox"/>	15
16	<input type="checkbox"/>	<input type="checkbox"/>	<input type="checkbox"/>	<input type="checkbox"/>	<input type="checkbox"/>	<input type="checkbox"/>	<input type="checkbox"/>	<input type="checkbox"/>	<input type="checkbox"/>	<input type="checkbox"/>	<input type="checkbox"/>	<input type="checkbox"/>	<input type="checkbox"/>	<input type="checkbox"/>	<input type="checkbox"/>	<input checked="" type="checkbox"/>	<input type="checkbox"/>	<input type="checkbox"/>	<input type="checkbox"/>	<input type="checkbox"/>	<input type="checkbox"/>	<input type="checkbox"/>	<input type="checkbox"/>	<input type="checkbox"/>	<input type="checkbox"/>	<input type="checkbox"/>	<input type="checkbox"/>	<input type="checkbox"/>	16
17	<input type="checkbox"/>	<input type="checkbox"/>	<input type="checkbox"/>	<input type="checkbox"/>	<input type="checkbox"/>	<input type="checkbox"/>	<input type="checkbox"/>	<input type="checkbox"/>	<input type="checkbox"/>	<input type="checkbox"/>	<input type="checkbox"/>	<input type="checkbox"/>	<input type="checkbox"/>	<input type="checkbox"/>	<input type="checkbox"/>	<input type="checkbox"/>	<input checked="" type="checkbox"/>	<input type="checkbox"/>	<input type="checkbox"/>	<input type="checkbox"/>	<input type="checkbox"/>	<input type="checkbox"/>	<input type="checkbox"/>	<input type="checkbox"/>	<input type="checkbox"/>	<input type="checkbox"/>	<input type="checkbox"/>	<input type="checkbox"/>	17
18	<input type="checkbox"/>	<input type="checkbox"/>	<input type="checkbox"/>	<input type="checkbox"/>	<input type="checkbox"/>	<input type="checkbox"/>	<input type="checkbox"/>	<input type="checkbox"/>	<input type="checkbox"/>	<input type="checkbox"/>	<input type="checkbox"/>	<input type="checkbox"/>	<input type="checkbox"/>	<input type="checkbox"/>	<input type="checkbox"/>	<input type="checkbox"/>	<input type="checkbox"/>	<input checked="" type="checkbox"/>	<input type="checkbox"/>	<input type="checkbox"/>	<input type="checkbox"/>	<input type="checkbox"/>	<input type="checkbox"/>	<input type="checkbox"/>	<input type="checkbox"/>	<input type="checkbox"/>	<input type="checkbox"/>	<input type="checkbox"/>	18
19	<input type="checkbox"/>	<input type="checkbox"/>	<input type="checkbox"/>	<input type="checkbox"/>	<input type="checkbox"/>	<input type="checkbox"/>	<input type="checkbox"/>	<input type="checkbox"/>	<input type="checkbox"/>	<input type="checkbox"/>	<input type="checkbox"/>	<input type="checkbox"/>	<input type="checkbox"/>	<input type="checkbox"/>	<input type="checkbox"/>	<input type="checkbox"/>	<input type="checkbox"/>	<input type="checkbox"/>	<input checked="" type="checkbox"/>	<input type="checkbox"/>	<input type="checkbox"/>	<input type="checkbox"/>	<input type="checkbox"/>	<input type="checkbox"/>	<input type="checkbox"/>	<input type="checkbox"/>	<input type="checkbox"/>	<input type="checkbox"/>	19
20	<input type="checkbox"/>	<input type="checkbox"/>	<input type="checkbox"/>	<input type="checkbox"/>	<input type="checkbox"/>	<input type="checkbox"/>	<input type="checkbox"/>	<input type="checkbox"/>	<input type="checkbox"/>	<input type="checkbox"/>	<input type="checkbox"/>	<input type="checkbox"/>	<input type="checkbox"/>	<input type="checkbox"/>	<input type="checkbox"/>	<input type="checkbox"/>	<input type="checkbox"/>	<input type="checkbox"/>	<input type="checkbox"/>	<input checked="" type="checkbox"/>	<input type="checkbox"/>	<input type="checkbox"/>	<input type="checkbox"/>	<input type="checkbox"/>	<input type="checkbox"/>	<input type="checkbox"/>	<input type="checkbox"/>	<input type="checkbox"/>	20
21	<input type="checkbox"/>	<input type="checkbox"/>	<input type="checkbox"/>	<input type="checkbox"/>	<input type="checkbox"/>	<input type="checkbox"/>	<input type="checkbox"/>	<input type="checkbox"/>	<input type="checkbox"/>	<input type="checkbox"/>	<input type="checkbox"/>	<input type="checkbox"/>	<input type="checkbox"/>	<input type="checkbox"/>	<input type="checkbox"/>	<input type="checkbox"/>	<input type="checkbox"/>	<input type="checkbox"/>	<input type="checkbox"/>	<input type="checkbox"/>	<input checked="" type="checkbox"/>	<input type="checkbox"/>	<input type="checkbox"/>	<input type="checkbox"/>	<input type="checkbox"/>	<input type="checkbox"/>	<input type="checkbox"/>	<input type="checkbox"/>	21
22	<input type="checkbox"/>	<input type="checkbox"/>	<input type="checkbox"/>	<input type="checkbox"/>	<input type="checkbox"/>	<input type="checkbox"/>	<input type="checkbox"/>	<input type="checkbox"/>	<input type="checkbox"/>	<input type="checkbox"/>	<input type="checkbox"/>	<input type="checkbox"/>	<input type="checkbox"/>	<input type="checkbox"/>	<input type="checkbox"/>	<input type="checkbox"/>	<input type="checkbox"/>	<input type="checkbox"/>	<input type="checkbox"/>	<input type="checkbox"/>	<input type="checkbox"/>	<input checked="" type="checkbox"/>	<input type="checkbox"/>	<input type="checkbox"/>	<input type="checkbox"/>	<input type="checkbox"/>	<input type="checkbox"/>	<input type="checkbox"/>	22
23	<input type="checkbox"/>	<input type="checkbox"/>	<input type="checkbox"/>	<input type="checkbox"/>	<input type="checkbox"/>	<input type="checkbox"/>	<input type="checkbox"/>	<input type="checkbox"/>	<input type="checkbox"/>	<input type="checkbox"/>	<input type="checkbox"/>	<input type="checkbox"/>	<input type="checkbox"/>	<input type="checkbox"/>	<input type="checkbox"/>	<input type="checkbox"/>	<input type="checkbox"/>	<input type="checkbox"/>	<input type="checkbox"/>	<input type="checkbox"/>	<input type="checkbox"/>	<input type="checkbox"/>	<input checked="" type="checkbox"/>	<input type="checkbox"/>	<input type="checkbox"/>	<input type="checkbox"/>	<input type="checkbox"/>	<input type="checkbox"/>	23
24	<input type="checkbox"/>	<input type="checkbox"/>	<input type="checkbox"/>	<input type="checkbox"/>	<input type="checkbox"/>	<input type="checkbox"/>	<input type="checkbox"/>	<input type="checkbox"/>	<input type="checkbox"/>	<input type="checkbox"/>	<input type="checkbox"/>	<input type="checkbox"/>	<input type="checkbox"/>	<input type="checkbox"/>	<input type="checkbox"/>	<input type="checkbox"/>	<input type="checkbox"/>	<input type="checkbox"/>	<input type="checkbox"/>	<input type="checkbox"/>	<input type="checkbox"/>	<input type="checkbox"/>	<input type="checkbox"/>	<input checked="" type="checkbox"/>	<input type="checkbox"/>	<input type="checkbox"/>	<input type="checkbox"/>	<input type="checkbox"/>	24
25	<input type="checkbox"/>	<input type="checkbox"/>	<input type="checkbox"/>	<input type="checkbox"/>	<input type="checkbox"/>	<input type="checkbox"/>	<input type="checkbox"/>	<input type="checkbox"/>	<input type="checkbox"/>	<input type="checkbox"/>	<input type="checkbox"/>	<input type="checkbox"/>	<input type="checkbox"/>	<input type="checkbox"/>	<input type="checkbox"/>	<input type="checkbox"/>	<input type="checkbox"/>	<input type="checkbox"/>	<input type="checkbox"/>	<input type="checkbox"/>	<input type="checkbox"/>	<input type="checkbox"/>	<input type="checkbox"/>	<input type="checkbox"/>	<input checked="" type="checkbox"/>	<input type="checkbox"/>	<input type="checkbox"/>	<input type="checkbox"/>	25
26	<input type="checkbox"/>	<input type="checkbox"/>	<input type="checkbox"/>	<input type="checkbox"/>	<input type="checkbox"/>	<input type="checkbox"/>	<input type="checkbox"/>	<input type="checkbox"/>	<input type="checkbox"/>	<input type="checkbox"/>	<input type="checkbox"/>	<input type="checkbox"/>	<input type="checkbox"/>	<input type="checkbox"/>	<input type="checkbox"/>	<input type="checkbox"/>	<input type="checkbox"/>	<input type="checkbox"/>	<input type="checkbox"/>	<input type="checkbox"/>	<input type="checkbox"/>	<input type="checkbox"/>	<input type="checkbox"/>	<input type="checkbox"/>	<input type="checkbox"/>	<input checked="" type="checkbox"/>	<input type="checkbox"/>	<input type="checkbox"/>	26
S1	<input type="checkbox"/>	<input type="checkbox"/>	<input type="checkbox"/>	<input type="checkbox"/>	<input type="checkbox"/>	<input type="checkbox"/>	<input type="checkbox"/>	<input type="checkbox"/>	<input type="checkbox"/>	<input type="checkbox"/>	<input type="checkbox"/>	<input type="checkbox"/>	<input type="checkbox"/>	<input type="checkbox"/>	<input type="checkbox"/>	<input type="checkbox"/>	<input type="checkbox"/>	<input type="checkbox"/>	<input type="checkbox"/>	<input type="checkbox"/>	<input type="checkbox"/>	<input type="checkbox"/>	<input type="checkbox"/>	<input type="checkbox"/>	<input type="checkbox"/>	<input type="checkbox"/>	<input checked="" type="checkbox"/>	<input type="checkbox"/>	S1
S2	<input type="checkbox"/>	<input type="checkbox"/>	<input type="checkbox"/>	<input type="checkbox"/>	<input type="checkbox"/>	<input type="checkbox"/>	<input type="checkbox"/>	<input type="checkbox"/>	<input type="checkbox"/>	<input type="checkbox"/>	<input type="checkbox"/>	<input type="checkbox"/>	<input type="checkbox"/>	<input type="checkbox"/>	<input type="checkbox"/>	<input type="checkbox"/>	<input type="checkbox"/>	<input type="checkbox"/>	<input type="checkbox"/>	<input type="checkbox"/>	<input type="checkbox"/>	<input type="checkbox"/>	<input type="checkbox"/>	<input type="checkbox"/>	<input type="checkbox"/>	<input type="checkbox"/>	<input checked="" type="checkbox"/>	<input type="checkbox"/>	S2
CPU	<input checked="" type="checkbox"/>	<input checked="" type="checkbox"/>	<input checked="" type="checkbox"/>	<input checked="" type="checkbox"/>	<input checked="" type="checkbox"/>	<input checked="" type="checkbox"/>	<input checked="" type="checkbox"/>	<input checked="" type="checkbox"/>	<input checked="" type="checkbox"/>	<input checked="" type="checkbox"/>	<input checked="" type="checkbox"/>	<input checked="" type="checkbox"/>	<input checked="" type="checkbox"/>	<input checked="" type="checkbox"/>	<input checked="" type="checkbox"/>	<input checked="" type="checkbox"/>	<input checked="" type="checkbox"/>	<input checked="" type="checkbox"/>	<input checked="" type="checkbox"/>	<input checked="" type="checkbox"/>	<input checked="" type="checkbox"/>	<input checked="" type="checkbox"/>	<input checked="" type="checkbox"/>	<input checked="" type="checkbox"/>	<input checked="" type="checkbox"/>	<input checked="" type="checkbox"/>	<input checked="" type="checkbox"/>	<input checked="" type="checkbox"/>	CPU
	1	2	3	4	5	6	7	8	9	10	11	12	13	14	15	16	17	18	19	20	21	22	23	24	25	26	S1	S2	

Outgoing

Apply Cancel

**Figure 7-9 Port Based VLAN Setup (Port isolation)**

The following table describes the labels in this screen.

**Table 7-6 Port Based VLAN Setup**

LABEL	DESCRIPTION
Setting Wizard	<p>Choose from <b>All connected</b> or <b>Port isolation</b>.</p> <p><b>All connected</b> means all ports can communicate with each other, that is, there are no virtual LANs. All incoming and outgoing ports are selected (<i>Figure 7-8</i>). This option is the most flexible but also the least secure.</p> <p><b>Port isolation</b> means that each port can only communicate with the CPU management port and cannot communicate with each other. All incoming ports are selected while only the CPU outgoing port is selected (<i>Figure 7-9</i>). This option is the most limiting but also the most secure.</p> <p>After you make your selection, click <b>Apply</b> (top right of screen) to display the screens as mentioned above. You can still customize these settings by adding/deleting incoming or outgoing ports, but you must also click <b>Apply</b> at the bottom of the screen.</p>
Incoming	<p>These are the ingress ports; an ingress port is an incoming port, that is, a port through which a data packet enters. If you wish to allow two subscriber ports to talk to each other, you must define the ingress port for both ports. The numbers in the top row denote the incoming port for the corresponding port listed on the left (its outgoing port). <b>CPU</b> refers to the switch management port. By default it forms a VLAN with all Ethernet ports. If it does not form a VLAN with a particular port then the switch cannot be managed from that port.</p>
Outgoing	<p>These are the egress ports; an egress port is an outgoing port, that is, a port through which a data packet leaves. If you wish to allow two subscriber ports to talk to each other, you must define the egress port for both ports. <b>CPU</b> refers to the switch management port. By default it forms a VLAN with all Ethernet ports. If it does not form a VLAN with a particular port then the switch cannot be managed from that port.</p>
Apply	Click <b>Apply</b> to save the changes, including the “wizard settings”.
Cancel	Click <b>Cancel</b> to start configuring the screen again.

# Chapter 8

## Static MAC Forward Setup

Use these screens to configure static MAC address forwarding.

### 8.1 Introduction to Static MAC Forward Setup

A static MAC address entry is an address that has been manually entered in the MAC address learning table. Static MAC addresses do not age out. When you set up static MAC address rules, you are setting static MAC addresses for a port. Devices that match static MAC address rules on a port can *only* receive traffic on that port and cannot receive traffic on other ports. This may reduce unicast flooding.

### 8.2 Configuring Static MAC Forwarding

Click **Static MAC Forwarding** to display the configuration screen as shown.

**Figure 8-1 Static MAC Forwarding**

The following table describes the labels in this screen.

**Table 8-1 Static MAC Forwarding**

LABEL	DESCRIPTION
Active	Select this check box to activate your rule. You may temporarily deactivate a rule without deleting it by clearing this check box.
Name	Enter a descriptive name for identification purposes for this static MAC address forwarding rule.

**Table 8-1 Static MAC Forwarding**

LABEL	DESCRIPTION
MAC Address	Enter the MAC address in valid MAC address format, that is, six hexadecimal character pairs. Static MAC addresses do not age out.
VID	Enter the VLAN identification number.
Port	Select a port where the MAC address entered in the previous field will be automatically forwarded.
Add	Click <b>Add</b> to save the new rule to the switch. It then displays in the summary table at the bottom of the screen.
Cancel	Click <b>Cancel</b> to reset the fields to your previous configuration.
Clear	Click <b>Clear</b> to clear the fields to the factory defaults.

## 8.3 Viewing and Editing Static MAC Forwarding Rules

To view a summary of the rule configuration, scroll down to the summary table at the bottom of the **Static MAC Forwarding** screen.

To change the settings of a rule, click a number in the **Index** field.

Index	Active	Name	MAC Address	Port	Delete
<u>1</u>	Yes	test	0a:b2:a0:81:f3:7e / 1	3	<input type="checkbox"/>
<div> Delete Cancel </div>					

**Figure 8-2 Static MAC Forwarding: Summary Table**

The following table describes the labels in this screen.

**Table 8-2 Static MAC Forwarding: Summary Table**

LABEL	DESCRIPTION
Index	Click an index number to modify a static MAC address rule for a port.
Active	This field displays whether this static MAC address forwarding rule is active ( <b>Yes</b> ) or not ( <b>No</b> ). You may temporarily deactivate a rule without deleting it.
Name	This field displays the descriptive name for identification purposes for this static MAC address-forwarding rule.
MAC Address	This field displays the MAC address that will be forwarded and the VLAN identification number to which the MAC address belongs.
Port	This field displays the port where the MAC address shown in the next field will be forwarded.
Delete	Check the rule(s) that you want to remove in the <b>Delete</b> column, then click the <b>Delete</b> button.
Cancel	Click <b>Cancel</b> to clear the selected checkboxes in the <b>Delete</b> column.

# Chapter 9

## Filtering

*This chapter discusses static IP and MAC address port filtering.*

## 9.1 Introduction to Filtering

Port filtering means sifting traffic from one or all ports to one or all ports based on the source and/or destination MAC addresses and VLAN group (ID).

### 9.1.1 Note About Configuration

The following rules apply when configuring filtering.

- The rule applies to traffic flowing in both directions if both a source and destination are specified.
- The rule applies to traffic flowing in one direction if either a source or destination is specified.
- No any-to-any rules are allowed. That is, you cannot select **Ignore** for both the source and destination ports.
- No blank rules are allowed. If you do not select **Ignore**, you must set the related fields.
- You can forward a MAC address to one port or all ports (**All Ports**) but not two different ports.

## 9.2 Configuring a Filtering Rule

Click **Filtering** to display the screen as shown next.

**Filtering**

Active ☐

Name

**Rule**

**Source** ☐ Ignore

Protocol All

MAC Address ☒ Any MAC / VID ☐ MAC  :  :  :  :  :  ☐ VID

Port All Ports

**Destination** ☐ Ignore

MAC Address ☒ Any MAC / VID ☐ MAC  :  :  :  :  :  ☐ VID

Port All Ports

Index	Active	Name	Source	Destination	Delete
-------	--------	------	--------	-------------	--------

**Figure 9-1 Filtering**

The following table describes the related labels in this screen.

**Table 9-1 Filtering**

LABEL	DESCRIPTION
Active	Make sure to select this check box to activate your rule. You may temporarily deactivate a rule without deleting it by deselecting this check box.
Name	Type a descriptive name for this filter rule. This is for identification purpose only.
Protocol	Select the protocol type to which this rule applies.
Source	The next fields pertain to the source MAC address and source port.
Ignore	Click this check box to ignore any traffic from all source ports.
MAC Address	Type a MAC address in valid MAC address format, that is, six hexadecimal character pairs or click <b>Any MAC /VID</b> to apply the filter rule to all MAC addresses and VLAN groups.

**Table 9-1 Filtering**

<b>LABEL</b>	<b>DESCRIPTION</b>
VID	Type the VLAN group identification number.
	<b>The VID for the source and destination must be the same.</b>
Port	Select the port to which the filter rule should be applied. You may choose one port only or all ports ( <b>All Ports</b> ).
Destination	The next fields pertain to the destination MAC address and destination port.
Ignore	Click this check box to ignore any traffic to all destination ports.
MAC Address	Type a MAC address in valid MAC address format, that is, six hexadecimal character pairs or click <b>Any MAC/VID</b> to apply the filter rule to all MAC addresses and VLAN groups.
VID	Type the VLAN group identification number.
Port	Select the port to which the filter rule should be applied. You may choose one port only or all ports ( <b>All Ports</b> ).
Add	Click <b>Add</b> to save the new rule to the switch. It then displays in the summary table at the bottom of the screen.
Cancel	Click <b>Cancel</b> to reset the fields to your previous configuration.
Clear	Click <b>Clear</b> to clear the fields to the factory defaults.

## 9.3 Viewing and Editing Filter Rules

To view a summary of the rule configuration, scroll down to the summary table at the bottom of the **Filtering** screen.

To change the settings of a rule, click a number in the **Index** field.

<b>Index</b>	<b>Active</b>	<b>Name</b>	<b>Source</b>	<b>Destination</b>	<b>Delete</b>
<div> Delete Cancel </div>					

**Figure 9-2 Filtering: Summary Table**

The following table describes the labels in the summary table.

**Table 9-2 Filtering: Summary Table**

<b>LABEL</b>	<b>DESCRIPTION</b>
Index	This field displays the index number of the rule. Click an index number to edit the rule.
Active	This field displays <b>Yes</b> when the rule is activated and <b>No</b> when is it deactivated.
Name	This field displays the descriptive name for this rule. This is for identification purpose only.
Source	<p>This field displays the source port number, the source MAC address with the VLAN identification number to which the MAC address belongs or a combination of the two.</p> <p><b>All Entries</b> means all MAC addresses from all ports.</p>
Destination	<p>This field displays the destination port number, the destination MAC address with the VLAN identification number to which the MAC address belongs or a combination of the two.</p> <p><b>All Entries</b> means all MAC addresses from all ports.</p>
Delete	Check the rule(s) that you want to remove in the <b>Delete</b> column and then click the <b>Delete</b> button.
Cancel	Click <b>Cancel</b> to clear the selected checkboxes in the <b>Delete</b> column.

# Chapter 10

## Spanning Tree Protocol

*This chapter introduces the Spanning Tree Protocol (STP).*

### 10.1 Introduction to Spanning Tree Protocol (STP)

STP detects and breaks network loops and provides backup links between switches, bridges or routers. It allows a switch to interact with other STP-compliant switches in your network to ensure that only one route exists between any two stations on the network.

#### 10.1.1 STP Terminology

The root bridge is the base of the spanning tree; it is the bridge with the lowest identifier value (MAC address).

Path cost is the cost of transmitting a frame onto a LAN through that port. It is assigned according to the speed of the link to which a port is attached. The slower the media, the higher the cost - see the next table.

**Table 10-1 STP Path Costs**

	<b>LINK SPEED</b>	<b>RECOMMENDED VALUE</b>	<b>RECOMMENDED RANGE</b>	<b>ALLOWED RANGE</b>
Path Cost	4Mbps	250	100 to 1000	1 to 65535
Path Cost	10Mbps	100	50 to 600	1 to 65535
Path Cost	16Mbps	62	40 to 400	1 to 65535
Path Cost	100Mbps	19	10 to 60	1 to 65535
Path Cost	1Gbps	4	3 to 10	1 to 65535
Path Cost	10Gbps	2	1 to 5	1 to 65535

On each bridge, the root port is the port through which this bridge communicates with the root. It is the port on this switch with the lowest path cost to the root (the root path cost). If there is no root port, then this switch has been accepted as the root bridge of the spanning tree network.

For each LAN segment, a designated bridge is selected. This bridge has the lowest cost to the root among the bridges connected to the LAN.

#### 10.1.2 How STP Works

After a bridge determines the lowest cost-spanning tree with STP, it enables the root port and the ports that are the designated ports for connected LANs, and disables all other ports that participate in STP. Network packets are therefore only forwarded between enabled ports, eliminating any possible network loops.

STP-aware switches exchange Bridge Protocol Data Units (BPDUs) periodically. When the bridged LAN topology changes, a new spanning tree is constructed.

Once a stable network topology has been established, all bridges listen for Hello BPDUs (Bridge Protocol Data Units) transmitted from the root bridge. If a bridge does not get a Hello BPDU after a predefined interval (Max Age), the bridge assumes that the link to the root bridge is down. This bridge then initiates negotiations with other bridges to reconfigure the network to re-establish a valid network topology.

### 10.1.3 STP Port States

STP assigns five port states (see next table) to eliminate packet looping. A bridge port is not allowed to go directly from blocking state to forwarding state so as to eliminate transient loops.

**Table 10-2 STP Port States**

PORT STATE	DESCRIPTION
Disabled	STP is disabled (default).
Blocking	Only configuration and management BPDUs are received and processed.
Listening	All BPDUs are received and processed.
Learning	All BPDUs are received and processed. Information frames are submitted to the learning process but not forwarded.
Forwarding	All BPDUs are received and processed. All information frames are received and forwarded.

## 10.2 STP Status

Click **Advanced Application** and then **Spanning Tree Protocol** in the navigation panel to display the STP status as shown in the screen next.

**Spanning Tree Protocol Status**

[Configuration](#)

**Spanning Tree Protocol : Down**

Bridge	Root	Our Bridge
Bridge ID	0000-000000000000	0000-000000000000
Hello Time (second)	0	0
Max Age (second)	0	0
Forwarding Delay (second)	0	0
Cost to Bridge	0	
Port ID	0X0000	
Topology Changed Times		0
Time Since Last Change		0:00:00

Polling Interval

40

Set Interval

Stop

**Figure 10-1 Spanning Tree Protocol: Status**

The following table describes the labels in this screen.

**Table 10-3 Spanning Tree Protocol: Status**

LABEL	DESCRIPTION
Spanning Tree Protocol	This field displays <b>Running</b> if STP is activated. Otherwise, it displays <b>Down</b> .
Bridge	<b>Root</b> refers to the base of the spanning tree (the root bridge). <b>Our Bridge</b> is this switch. This switch may also be the root bridge.
Bridge ID	This is the unique identifier for this bridge, consisting of bridge priority plus MAC address. This ID is the same for <b>Root</b> and <b>Our Bridge</b> if the switch is the root switch.
Hello Time (second)	This is the time interval (in seconds) at which the root switch transmits a configuration message. The root bridge determines <b>Hello Time</b> , <b>Max Age</b> and <b>Forwarding Delay</b>
Max Age (second)	This is the maximum time (in seconds) a switch can wait without receiving a configuration message before attempting to reconfigure.

**Table 10-3 Spanning Tree Protocol: Status**

<b>LABEL</b>	<b>DESCRIPTION</b>
Forwarding Delay (second)	This is the time (in seconds) the root switch will wait before changing states (that is, listening to learning to forwarding).
Cost to Bridge	This is the path cost from the root port on this switch to the root switch.
Port ID	This is the priority and number of the port on the switch through which this switch must communicate with the root of the Spanning Tree.
Topology Changed Times	This is the number of times the spanning tree has been reconfigured.
Time Since Last Change	This is the time since the spanning tree was last reconfigured.
Poll Interval(s)	The text box displays how often (in seconds) this screen refreshes. You may change the refresh interval by typing a new number in the text box and then clicking <b>Set Interval</b> .
Stop	Click <b>Stop</b> to halt STP statistic polling.

## 10.2.1 Configuring STP

To configure STP, click the **Configuration** link in the **Spanning Tree Protocol** screen as shown next.

 Spanning Tree Protocol
Status

Active
☐

Bridge Priority

Hello Time
 Seconds

Max Age
 Seconds

Forwarding Delay
 Seconds

Port	Active	Priority	Path Cost
1	<input type="checkbox"/>	128	19
2	<input type="checkbox"/>	128	19
3	<input type="checkbox"/>	128	19
4	<input type="checkbox"/>	128	19
5	<input type="checkbox"/>	128	19
6	<input type="checkbox"/>	128	19
7	<input type="checkbox"/>	128	19
8	<input type="checkbox"/>	128	19
9	<input type="checkbox"/>	128	19
10	<input type="checkbox"/>	128	19
11	<input type="checkbox"/>	128	19
12	<input type="checkbox"/>	128	19
13	<input type="checkbox"/>	128	19
14	<input type="checkbox"/>	128	19
15	<input type="checkbox"/>	128	19
16	<input type="checkbox"/>	128	19
17	<input type="checkbox"/>	128	19
18	<input type="checkbox"/>	128	19
19	<input type="checkbox"/>	128	19
20	<input type="checkbox"/>	128	19
21	<input type="checkbox"/>	128	19
22	<input type="checkbox"/>	128	19
23	<input type="checkbox"/>	128	19
24	<input type="checkbox"/>	128	19
25	<input type="checkbox"/>	128	4
26	<input type="checkbox"/>	128	4
S1	<input type="checkbox"/>	128	4
S2	<input type="checkbox"/>	128	4

Figure 10-2 Spanning Tree Protocol: Configuring

The following table describes the labels in this screen.

**Table 10-4 Spanning Tree Protocol: Configuring**

LABEL	DESCRIPTION
Active	Select this check box to activate STP.
Bridge Priority	<p>Bridge priority is used in determining the root switch, root port and designated port. The switch with the highest priority (lowest numeric value) becomes the STP root switch. If all switches have the same priority, the switch with the lowest MAC address will then become the root switch. The allowed range is 0 to 65535.</p> <p>The lower the numeric value you assign, the higher the priority for this bridge.</p> <p>Bridge Priority determines the root bridge, which in turn determines Hello Time, Max Age and Forwarding Delay.</p>
Hello Time	This is the time interval in seconds between BPDU (Bridge Protocol Data Units) configuration message generations by the root switch. The allowed range is 1 to 10 seconds.
Max Age	This is the maximum time (in seconds) a switch can wait without receiving a BPDU before attempting to reconfigure. All switch ports (except for designated ports) should receive BPDUs at regular intervals. Any port that ages out STP information (provided in the last BPDU) becomes the designated port for the attached LAN. If it is a root port, a new root port is selected from among the switch ports attached to the network. The allowed range is 6 to 40 seconds.
Forwarding Delay	<p>This is the maximum time (in seconds) a switch will wait before changing states. This delay is required because every switch must receive information about topology changes before it starts to forward frames. In addition, each port needs time to listen for conflicting information that would make it return to a blocking state; otherwise, temporary data loops might result. The allowed range is 4 to 30 seconds.</p> <p>As a general rule:</p>
	<b><math>2 * (\text{Forward Delay} - 1) \geq \text{Max Age} \geq 2 * (\text{Hello Time} + 1)</math></b>
Port	This field displays the port number.
Active	Select this check box to activate STP on this port.
Priority	<p>Configure the priority for each port here.</p> <p>Priority decides which port should be disabled when more than one port forms a loop in a switch. Ports with a higher priority numeric value are disabled first. The allowed range is between 0 and 255 and default value is 128.</p>
Path Cost	Path cost is the cost of transmitting a frame on to a LAN through that port. It is assigned according to the speed of the bridge. The slower the media, the higher the cost - see <i>Table 10-1</i> for more information.
Apply	Click <b>Apply</b> to save your changes back to the switch.
Cancel	Click <b>Cancel</b> to begin configuring this screen afresh.

# Chapter 11

## Bandwidth Control

*This chapter shows you how you can cap the maximum bandwidth allowed from specific source(s) to specified destination(s) using the Bandwidth Control setup screens.*

### 11.1 Introduction to Bandwidth Control

Bandwidth control means defining a maximum allowable bandwidth for traffic flows from specified source(s) to specified destination(s). Click **Advanced Application** and then **Bandwidth Control** in the navigation panel to bring up the screen as shown next.

#### 11.1.1 Note About Configuration

The following rules apply when configuring bandwidth control.

- The rule applies to traffic flowing in both directions if both a source and destination are specified.
- The rule applies to traffic flowing in one direction if either a source or destination is specified.
- No any-to-any rules are allowed, that is, you cannot select **Ignore** for both the source and destination ports.
- No port-to-port rules are allowed, that is, you cannot set the switch to perform bandwidth management between two ports on the same switch.
- No blank rules are allowed. If you do not select **Ignore**, you must set the related fields.

**Bandwidth Control**

Active ☐

Name

Maximal Bandwidth  kbps

Protocol

Source ☐ Ignore

MAC Address ☒ Any MAC / VID  :  :  :  :  :

☐ MAC  :  :  :  :  :

☐ VID

Port

Destination ☐ Ignore

MAC Address ☒ Any MAC / VID  :  :  :  :  :

☐ MAC  :  :  :  :  :

☐ VID

Port

Add Cancel Clear

Index	Active	Name	Max. Bandwidth	Source	Destination	Delete
Delete Cancel						

**Figure 11-1 Bandwidth Control**

The following table describes the labels in this screen.

**Table 11-1 Bandwidth Control**

LABEL	DESCRIPTION
Active	Make sure to select this check box to activate your rule. You may temporarily deactivate a rule without deleting it by deselecting this check box.
Name	Type a descriptive name for this rule. This is for identification purpose only.
Maximum Bandwidth	Type the maximum bandwidth allowed in kilobits per second (kbps) for this traffic flow.
Protocol	Select the protocol traffic to which this rule applies.
Source	The next fields pertain to the source MAC address and source port.
Ignore	Click this check box to ignore any traffic from all source ports.

**Table 11-1 Bandwidth Control**

LABEL	DESCRIPTION
MAC Address	Select <b>Any MAC/VID</b> to apply the rule to all MAC address and VLAN group identification numbers.  To specify a source, select the second choice and type a MAC address in valid MAC address format (six hexadecimal character pairs) and then enter the VLAN group identification number.
VID	Type the VLAN group identification number.
	<b>The VID for the source and destination must be the same.</b>
Port	Select the port to which the rule should be applied. You may choose one port only or all ports ( <b>All Ports</b> ).
Destination	The next fields pertain to the destination MAC address and destination port.
Ignore	Click this check box to ignore any traffic to all destination ports.
MAC Address	Select <b>Any MAC/VID</b> to apply the rule to all MAC address and VLAN group identification numbers.  To specify a destination, select the second choice and type a MAC address in valid MAC address format (six hexadecimal character pairs) and then enter the VLAN group identification number.
VID	Type the VLAN group identification number.
	<b>The VID for the source and destination must be the same.</b>
Port	Select the port to which the rule should be applied. You may choose one port only or all ports ( <b>All Ports</b> ).
Add	Click <b>Add</b> to save the new rule to the switch. It then displays in the summary table at the bottom of the screen.
Cancel	Click <b>Cancel</b> to reset the fields to your previous configuration.
Clear	Click <b>Clear</b> to clear the fields to the factory defaults.

## 11.2 Viewing and Editing a Bandwidth Control Rule

To view a summary of the rule configuration, scroll down to the summary table at the bottom of the **Bandwidth Control** screen.

To change the settings of a rule, click a number in the **Index** field.

Index	Active	Name	Max. Bandwidth	Source	Destination	Delete
<div> Delete Cancel </div>						

**Figure 11-2 Bandwidth Control: Summary Table**

The following table describes the labels in this screen.

**Table 11-2 Bandwidth Control: Summary Table**

<b>LABEL</b>	<b>DESCRIPTION</b>
Index	This field displays the index number of a bandwidth control rule. Click this number to edit the rule settings.
Active	This field indicates whether the bandwidth control rule is enabled ( <b>Yes</b> ) or disabled ( <b>No</b> ).
Name	This field displays the descriptive name of the rule.
Max. Bandwidth	This field displays the maximum bandwidth allowed in kilobits per second (kbps) for the rule.
Source	This field displays the source port number, the source MAC address with the VLAN identification number to which the MAC address belongs or a combination of the two. <b>All Entries</b> means all IP/MAC addresses from all ports.
Destination	This field displays the destination port number, the destination MAC address with the VLAN identification number to which the MAC address belongs or a combination of the two. <b>All Entries</b> means all IP/MAC addresses from all ports.
Delete	Check the rule(s) that you want to remove in the <b>Delete</b> column, and then click the <b>Delete</b> button.
Cancel	Click <b>Cancel</b> to clear the selected checkboxes in the <b>Delete</b> column.

---

## Part V

---

### Advanced Application 2

---

*This part shows you how to configure the Broadcast Storm Control, Mirroring, Link Aggregation, Port Authentication, Port Security, Access Control and Queuing Method Advanced Application screens.*

# Chapter 12

## Broadcast Storm Control

### 12.1 Introducing Broadcast Storm Control

Broadcast storm control limits the number of broadcast frames that can be stored in the switch buffer or sent out from the switch. Broadcast frames that arrive when the buffer is full are discarded. Enable this feature to reduce broadcast traffic coming into your network.

### 12.2 Configuring Broadcast Storm Control

Click **Broadcast Storm Control** in the navigation panel to display the screen as shown next.

 **Broadcast Storm Control**

Active ☐

Monitor Interval  microseconds

Direction

Port	Incoming	Outgoing
1	<input type="text" value="32767"/> Frames	<input type="text" value="32767"/> Frames
2	<input type="text" value="32767"/> Frames	<input type="text" value="32767"/> Frames
3	<input type="text" value="32767"/> Frames	<input type="text" value="32767"/> Frames
4	<input type="text" value="32767"/> Frames	<input type="text" value="32767"/> Frames
5	<input type="text" value="32767"/> Frames	<input type="text" value="32767"/> Frames
6	<input type="text" value="32767"/> Frames	<input type="text" value="32767"/> Frames
7	<input type="text" value="32767"/> Frames	<input type="text" value="32767"/> Frames
8	<input type="text" value="32767"/> Frames	<input type="text" value="32767"/> Frames
9	<input type="text" value="32767"/> Frames	<input type="text" value="32767"/> Frames
10	<input type="text" value="32767"/> Frames	<input type="text" value="32767"/> Frames
11	<input type="text" value="32767"/> Frames	<input type="text" value="32767"/> Frames
12	<input type="text" value="32767"/> Frames	<input type="text" value="32767"/> Frames
13	<input type="text" value="32767"/> Frames	<input type="text" value="32767"/> Frames
14	<input type="text" value="32767"/> Frames	<input type="text" value="32767"/> Frames
15	<input type="text" value="32767"/> Frames	<input type="text" value="32767"/> Frames
16	<input type="text" value="32767"/> Frames	<input type="text" value="32767"/> Frames
17	<input type="text" value="32767"/> Frames	<input type="text" value="32767"/> Frames
18	<input type="text" value="32767"/> Frames	<input type="text" value="32767"/> Frames
19	<input type="text" value="32767"/> Frames	<input type="text" value="32767"/> Frames
20	<input type="text" value="32767"/> Frames	<input type="text" value="32767"/> Frames
21	<input type="text" value="32767"/> Frames	<input type="text" value="32767"/> Frames
22	<input type="text" value="32767"/> Frames	<input type="text" value="32767"/> Frames
23	<input type="text" value="32767"/> Frames	<input type="text" value="32767"/> Frames
24	<input type="text" value="32767"/> Frames	<input type="text" value="32767"/> Frames
25	<input type="text" value="32767"/> Frames	<input type="text" value="32767"/> Frames
26	<input type="text" value="32767"/> Frames	<input type="text" value="32767"/> Frames
S1	<input type="text" value="32767"/> Frames	<input type="text" value="32767"/> Frames
S2	<input type="text" value="32767"/> Frames	<input type="text" value="32767"/> Frames

**Figure 12-1 Broadcast Storm Control**

The following table describes the labels in this screen.

**Table 12-1 Broadcast Storm Control**

<b>LABEL</b>	<b>DESCRIPTION</b>
Active	Select this check box to enable broadcast storm control on the switch.
Monitor Interval	When the <b>Monitor Interval</b> time period expires, each port begins counting broadcast frames allowed in its buffers anew. Select a time period from <b>64, 1024, 8000, 256000</b> microseconds from the drop-down list box.
Direction	Choose to monitor broadcast packets coming into the switch ( <b>Incoming</b> ) or going out of the switch ( <b>Outgoing</b> ).
Port	This field displays a port number.
Incoming	From the drop-down list box, select how many broadcast frames the port can store in the switch buffer.
Outgoing	From the drop-down list box, select how many frames the port will send out
Apply	Click <b>Apply</b> to save your changes back to the switch.
Cancel	Click <b>Cancel</b> to begin configuring this screen afresh.

# Chapter 13

## Mirroring

*This chapter discusses the Mirror setup screens.*

### 13.1 Introduction to Port Mirroring

Port mirroring allows you to copy traffic going from one or all ports to another or all ports in order that you can examine the traffic from the mirror port (the port you copy the traffic to) without interference.

### 13.2 Port Mirroring Configuration

Click **Advanced Application** and then **Mirroring** in the navigation panel to display the **Mirroring** screen.

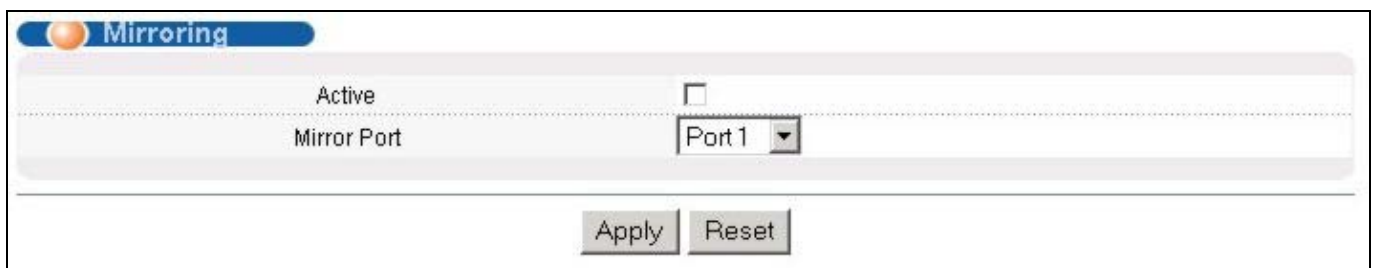
#### 13.2.1 Note About Configuration

The following rules apply when configuring mirroring.

- The rule applies to traffic flowing in both directions if both a source and destination are specified.
- The rule applies to traffic flowing in one direction if either a source or destination is specified.
- No any-to-any rules are allowed. That is, you cannot select **Ignore** for both the source and destination ports.
- No blank rules are allowed. If you do not select **Ignore**, you must set the related fields.

#### 13.2.2 Setting Up the Mirror Port

You must first select a mirror port. A mirror port is a port that copies the traffic of another port.

**Figure 13-1 Mirroring: Mirror Port Setting**

The following table describes the related labels in this screen.

**Table 13-1 Mirroring: Mirror Port Setting**

LABEL	DESCRIPTION
Active	Clear this check box to deactivate port mirroring on the switch.
Mirror Port	The mirror port is the port you copy the traffic to in order to examine it in more detail without interfering with the traffic flow on the original port(s). Select this port from this drop-down list box.
Apply	Click <b>Apply</b> to save the changes.
Cancel	Click <b>Cancel</b> to start configuring the screen again.

### 13.2.3 Configuring a Mirroring Rule

After you select a mirror port, configure a mirroring rule in the related fields in the **Mirroring** screen.

**Figure 13-2 Mirroring: Configuring a Mirroring Rule**

The following table describes the related labels in this screen.

**Table 13-2 Mirroring: Configuring a Mirroring Rule**

<b>LABEL</b>	<b>DESCRIPTION</b>
Active	Make sure to select this check box to activate your rule. You may temporarily deactivate a rule without deleting it by deselecting this check box.
Name	Type a descriptive name for this rule. This is for identification purpose only.
Protocol	Select the protocol traffic to which this rule applies.
Source	The next fields pertain to the source MAC address and source port.
Ignore	Click this check box to ignore any traffic from all source ports.
MAC Address	Select <b>Any MAC/VID</b> to apply the rule to all MAC address and VLAN group identification numbers.  To specify a source, select the second choice and type a MAC address in valid MAC address format (six hexadecimal character pairs) and then enter the VLAN group identification number.
VID	Type the VLAN group identification number.
Port	Select the port to which the rule should be applied. You may choose one port only or all ports ( <b>All Ports</b> ).
Destination	The next three fields pertain to the destination MAC address and destination port.
Ignore	Click this check box to ignore any traffic to all destination ports.
MAC Address	Select <b>Any MAC/VID</b> to apply the rule to all MAC address and VLAN group identification numbers.  To specify a destination, select the second choice and type a MAC address in valid MAC address format (six hexadecimal character pairs) and then enter the VLAN group identification number.
VID	Type the VLAN group identification number.
Port	Select the port to which the rule should be applied. You may choose one port only or all ports ( <b>All Ports</b> ).
Add	Click <b>Add</b> to inset the entry to the summary table below.
Cancel	Click <b>Cancel</b> to reset the fields.
Clear	Click <b>Clear</b> to start configuring the screen again.

## 13.2.4 Editing and Viewing a Mirroring Rule

To view a summary of the rule configuration, scroll down to the summary table at the bottom of the **Mirroring** screen.

To change the settings of a rule, click a number in the **Index** field.

Index	Active	Name	Source	Destination	Delete
<div style="text-align: center;"> <input type="button" value="Delete"/> <input type="button" value="Cancel"/> </div>					

**Figure 13-3 Mirroring: Summary Table**

The following table describes the related labels in this screen.

**Table 13-3 Mirroring: Summary Table**

LABEL	DESCRIPTION
Index	This field displays the index number of a rule. Click this number to edit the rule settings.
Active	This field indicates whether the rule is enabled ( <b>Yes</b> ) or disabled ( <b>No</b> ).
Name	This field displays the descriptive name of the rule.
Source	This field displays the source port number, the source MAC address with the VLAN identification number to which the MAC address belongs or a combination of the two. <b>All Entries</b> means all IP/MAC addresses from all ports.
Destination	This field displays the destination port number, the destination MAC address with the VLAN identification number to which the MAC address belongs or a combination of the two. <b>All Entries</b> means all IP/MAC addresses from all ports.
Delete	Check the rule(s) that you want to remove in the <b>Delete</b> column, and then click the <b>Delete</b> button.
Cancel	Click <b>Cancel</b> to clear the selected checkboxes in the <b>Delete</b> column.

# Chapter 14

## Link Aggregation

*This chapter shows you how to logically aggregate physical links to form one logical, higher-bandwidth link.*

### 14.1 Introduction to Link Aggregation

Link aggregation (trunking) is the grouping of physical ports into one logical higher-capacity link. You may want to trunk ports if for example, it is cheaper to use multiple lower-speed links than to under-utilize a high-speed, but more costly, single-port link.

However, the more ports you aggregate then the fewer available ports you have. A link aggregation group is one logical link containing multiple ports.

The first port must be physically connected when forming a trunk group.

**Table 14-1 Link Aggregation Groups**

LINK AGGREGATION GROUP	BEGINNING-TO-END PORT RANGE
1	1 to 8
2	9 to 16
3	17 to 24
4	25 and 26 (the uplink ports)
5	S1 and S2 (the stacking ports)

#### 14.1.1 Dynamic Link Aggregation

The ES-3024 adheres to the 802.3ad standard for static and dynamic (LACP) port trunking.

The ES-3024 supports the link aggregation IEEE802.3ad standard. This standard describes the Link Aggregate Control Protocol (LACP), which is a protocol that dynamically creates and manages trunk groups.

When you enable LACP link aggregation on a port, the port can automatically negotiate with the ports at the remote end of a link to establish trunk groups. LACP also allows port redundancy, that is, if an operational port fails, then one of the “standby” ports become operational without user intervention

Please note that:

- You must connect all ports point-to-point to the same Ethernet switch and configure the ports for LACP trunking.
- LACP only works on full-duplex links.
- All ports in the same trunk group must have the same media type, speed, duplex mode and flow control settings.

Configure trunk groups or LACP before you connect the Ethernet switch to avoid causing network topology loops.

### 14.1.2 Link Aggregation ID

LACP aggregation ID consists of the following information:

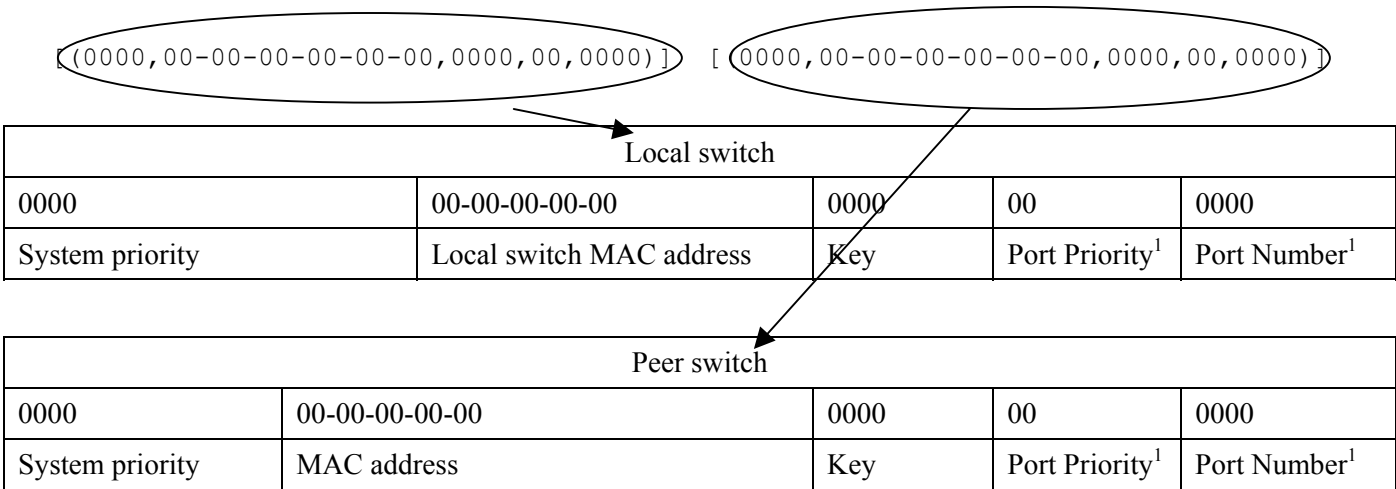

Figure 14-1 Aggregation ID

## 14.2Link Aggregation Protocol Status

Click **Link Aggregation** in the navigation panel to display the **Link Aggregation Protocol Status** screen.

<sup>1</sup> This is “0” as it is the aggregator ID for the link aggregation group, not the individual port.

Link Aggregation Control Protocol Status

Configuration

Index	Aggregator ID	Enabled Ports	Synchronized Ports
1	[(0000,00-00-00-00-00-00,0000,00,0000)] [(0000,00-00-00-00-00-00,0000,00,0000)]	-	-
2	[(0000,00-00-00-00-00-00,0000,00,0000)] [(0000,00-00-00-00-00-00,0000,00,0000)]	-	-
3	[(0000,00-00-00-00-00-00,0000,00,0000)] [(0000,00-00-00-00-00-00,0000,00,0000)]	-	-
4	[(0000,00-00-00-00-00-00,0000,00,0000)] [(0000,00-00-00-00-00-00,0000,00,0000)]	-	-
5	[(0000,00-00-00-00-00-00,0000,00,0000)] [(0000,00-00-00-00-00-00,0000,00,0000)]	-	-

Polling Interval(s)

Set Interval

Stop

**Figure 14-2 Link Aggregation: Link Aggregation Protocol Status**

The following table describes the labels in this screen.

**Table 14-2 Link Aggregation: Link Aggregation Protocol Status**

LABEL	DESCRIPTION
Index	This field displays the trunk ID to identify a trunk group, that is, one logical link containing multiple ports.
Aggregator ID	Refer to <i>Figure 14-1</i> for more information on this field.
Enabled Port	These are the ports you have configured in the <b>Link Aggregation</b> screen to be in the trunk group.
Synchronized Ports	These are the ports that are currently transmitting data as one logical link in this trunk group.
Poll Interval(s)	The text box displays how often (in seconds) this screen refreshes. You may change the refresh interval by typing a new number in the text box and then clicking <b>Set Interval</b> .
Stop	Click <b>Stop</b> to halt statistic polling.

## 14.3 Link Aggregation Setup

Click **Configuration** in the **Link Aggregation Protocol Status** screen to display the screen shown next.

Index	Active	Starting Port	Ending Port	LACP	LACP Timeout
1	<input type="checkbox"/>	1	2	<input type="checkbox"/>	30 seconds
2	<input type="checkbox"/>	9	10	<input type="checkbox"/>	30 seconds
3	<input type="checkbox"/>	17	18	<input type="checkbox"/>	30 seconds
4	<input type="checkbox"/>	25	26	<input type="checkbox"/>	30 seconds
5	<input type="checkbox"/>	81	82	<input type="checkbox"/>	30 seconds

**Figure 14-3 Link Aggregation: Configuration**

The following table describes the labels in this screen.

**Table 14-3 Link Aggregation: Configuration**

LABEL	DESCRIPTION
Link Aggregation Control Protocol	
Active	Select this checkbox to enable Link Aggregation Control Protocol (LACP).
System Priority	LACP system priority is a number between 1 and 65,355. The switch with the lowest system priority (and lowest port number if system priority is the same) becomes the LACP “server”. The LACP “server” controls the operation of LACP setup. Enter a number to set the priority of an active port using Link Aggregate Control Protocol (LACP). The smaller the number, the higher the priority level.
Index	The index identifies the link aggregation group, that is, one logical link containing multiple ports
Active	Make sure to select this check box to activate the trunk group. You may temporarily deactivate a trunk group without deleting it by clearing this check box.
Starting Port	This is the beginning port in the trunk group’s port range and is not configurable - see <i>Table 14-1</i> .
Ending Port	Select the end port in the port range from the drop-down list box – see <i>Table 14-1</i> .
LACP	Select this check box to enable LACP for a trunk.

**Table 14-3 Link Aggregation: Configuration**

LABEL	DESCRIPTION
LACP Timeout	<p>Timeout is the time interval between the individual port exchanges of LACP packets in order to check that the peer port in the trunk group is still up. If a port does not respond after three tries, then it is deemed to be “down” and is removed from the trunk. Set a short timeout (one second) for busy trunked links to ensure that disabled ports are removed from the trunk group as soon as possible.</p> <p>Select either 1 second or 30 seconds.</p>
Apply	Click <b>Apply</b> to save your changes back to the switch.
Cancel	Click <b>Cancel</b> to begin configuring this screen afresh.

# Chapter 15

## Port Authentication

*This chapter describes the 802.1x authentication method and RADIUS server connection setup.*

### 15.1 Introduction to Authentication

IEEE 802.1x is an extended authentication protocol<sup>2</sup> that allows support of RADIUS (Remote Authentication Dial In User Service, RFC 2138, 2139) for centralized user profile management on a network RADIUS server.

#### 15.1.1 RADIUS

RADIUS (Remote Authentication Dial-In User Service) authentication is a popular protocol used to authenticate users by means of an external server instead of (or in addition to) an internal device user database that is limited to the memory capacity of the device. In essence, RADIUS authentication allows you to validate an unlimited number of users from a central location.

**Figure 15-1 RADIUS Server**

### 15.2 Configuring Port Authentication

To enable port authentication, first activate IEEE802.1x security (both on the ES-3024 and the port(s)) then configure the RADIUS server settings.

Click **Port Authentication** under **Advanced Application** in the navigation panel to display the screen as shown.

---

<sup>2</sup> At the time of writing, Windows XP of the Microsoft operating systems supports 802.1x. See the Microsoft web site for information on other Windows operating system support. For other operating systems, see its documentation. If your operating system does not support 802.1x, then you may need to install 802.1x client software.

Figure 15-2 Port Authentication

## 15.2.1 Configuring RADIUS Server Settings

From the **Port Authentication** screen, click **RADIUS** to display the configuration screen as shown.

Figure 15-3 Port Authentication: RADIUS

The following table describes the labels in this screen.

Table 15-1 Port Authentication: RADIUS

LABEL	DESCRIPTION
Authentication Server	
IP Address	Enter the IP address of the external RADIUS server in dotted decimal notation.
UDP Port	The default port of the RADIUS server for authentication is <b>1812</b> . You need not change this value unless your network administrator instructs you to do so.
Shared Secret	Specify a password (up to 31 alphanumeric characters) as the key to be shared between the external RADIUS server and the switch. This key is not sent over the network. This key must be the same on the external RADIUS server and the switch.
Apply	Click <b>Apply</b> to save your changes back to the switch.
Cancel	Click <b>Cancel</b> to begin configuring this screen afresh.

## 15.2.2 Configuring IEEE802.1x

From the **Port Authentication** screen, click **802.1x** to display the configuration screen as shown.

802.1x
Port Authentication

Active
☐

Port	Active	Reauthentication	Reauthentication Timer
1	<input type="checkbox"/>	On ▼	3600 seconds
2	<input type="checkbox"/>	On ▼	3600 seconds
3	<input type="checkbox"/>	On ▼	3600 seconds
4	<input type="checkbox"/>	On ▼	3600 seconds
5	<input type="checkbox"/>	On ▼	3600 seconds
6	<input type="checkbox"/>	On ▼	3600 seconds
7	<input type="checkbox"/>	On ▼	3600 seconds
8	<input type="checkbox"/>	On ▼	3600 seconds
9	<input type="checkbox"/>	On ▼	3600 seconds
10	<input type="checkbox"/>	On ▼	3600 seconds
11	<input type="checkbox"/>	On ▼	3600 seconds
12	<input type="checkbox"/>	On ▼	3600 seconds
13	<input type="checkbox"/>	On ▼	3600 seconds
14	<input type="checkbox"/>	On ▼	3600 seconds
15	<input type="checkbox"/>	On ▼	3600 seconds
16	<input type="checkbox"/>	On ▼	3600 seconds
17	<input type="checkbox"/>	On ▼	3600 seconds
18	<input type="checkbox"/>	On ▼	3600 seconds
19	<input type="checkbox"/>	On ▼	3600 seconds
20	<input type="checkbox"/>	On ▼	3600 seconds
21	<input type="checkbox"/>	On ▼	3600 seconds
22	<input type="checkbox"/>	On ▼	3600 seconds
23	<input type="checkbox"/>	On ▼	3600 seconds
24	<input type="checkbox"/>	On ▼	3600 seconds
25	<input type="checkbox"/>	On ▼	3600 seconds
26	<input type="checkbox"/>	On ▼	3600 seconds

Apply
Cancel

**Figure 15-4 Port Authentication: 802.1x**

The following table describes the labels in this screen.

**Table 15-2 Port Authentication: 802.1x**

<b>LABEL</b>	<b>DESCRIPTION</b>
Active	Select this check box to permit 802.1x authentication on the switch.
	<b>You must first allow 802.1x authentication on the switch before configuring it on each port.</b>
Port	This field displays a port number.
Active	Select this checkbox to permit 802.1x authentication on this port. You must first allow 802.1x authentication on the switch before configuring it on each port.
Reauthentication	Specify if a subscriber has to periodically re-enter his or her username and password to stay connected to the port.
Reauthentication Timer	Specify how often a client has to re-enter his or her username and password to stay connected to the port.
Apply	Click <b>Apply</b> to save your changes back to the switch.
Cancel	Click <b>Cancel</b> to begin configuring this screen afresh.

# Chapter 16

## Port Security

*This chapter shows you how to set up port security.*

### 16.1 About Port Security

Port security allows only packets with dynamically learned MAC addresses and/or configured static MAC addresses to pass through a port on the switch. The switch can learn up to 16K MAC addresses in total with no limit on individual ports other than the sum cannot exceed 16K.

For maximum port security, enable this feature, disable MAC address learning and configure static MAC address(es) for a port. It is not recommended you disable **Port Security** together with MAC address learning as this will result in many broadcasts.

### 16.2 Port Security Setup

Click **Port Security** in the navigation panel to display the screen as shown.

 Port Security

Port	Active	Address Learning	Limited Number of Learned MAC Address
1	<input type="checkbox"/>	<input checked="" type="checkbox"/>	<input type="text" value="0"/>
2	<input type="checkbox"/>	<input checked="" type="checkbox"/>	<input type="text" value="0"/>
3	<input type="checkbox"/>	<input checked="" type="checkbox"/>	<input type="text" value="0"/>
4	<input type="checkbox"/>	<input checked="" type="checkbox"/>	<input type="text" value="0"/>
5	<input type="checkbox"/>	<input checked="" type="checkbox"/>	<input type="text" value="0"/>
6	<input type="checkbox"/>	<input checked="" type="checkbox"/>	<input type="text" value="0"/>
7	<input type="checkbox"/>	<input checked="" type="checkbox"/>	<input type="text" value="0"/>
8	<input type="checkbox"/>	<input checked="" type="checkbox"/>	<input type="text" value="0"/>
9	<input type="checkbox"/>	<input checked="" type="checkbox"/>	<input type="text" value="0"/>
10	<input type="checkbox"/>	<input checked="" type="checkbox"/>	<input type="text" value="0"/>
11	<input type="checkbox"/>	<input checked="" type="checkbox"/>	<input type="text" value="0"/>
12	<input type="checkbox"/>	<input checked="" type="checkbox"/>	<input type="text" value="0"/>
13	<input type="checkbox"/>	<input checked="" type="checkbox"/>	<input type="text" value="0"/>
14	<input type="checkbox"/>	<input checked="" type="checkbox"/>	<input type="text" value="0"/>
15	<input type="checkbox"/>	<input checked="" type="checkbox"/>	<input type="text" value="0"/>
16	<input type="checkbox"/>	<input checked="" type="checkbox"/>	<input type="text" value="0"/>
17	<input type="checkbox"/>	<input checked="" type="checkbox"/>	<input type="text" value="0"/>
18	<input type="checkbox"/>	<input checked="" type="checkbox"/>	<input type="text" value="0"/>
19	<input type="checkbox"/>	<input checked="" type="checkbox"/>	<input type="text" value="0"/>
20	<input type="checkbox"/>	<input checked="" type="checkbox"/>	<input type="text" value="0"/>
21	<input type="checkbox"/>	<input checked="" type="checkbox"/>	<input type="text" value="0"/>
22	<input type="checkbox"/>	<input checked="" type="checkbox"/>	<input type="text" value="0"/>
23	<input type="checkbox"/>	<input checked="" type="checkbox"/>	<input type="text" value="0"/>
24	<input type="checkbox"/>	<input checked="" type="checkbox"/>	<input type="text" value="0"/>
25	<input type="checkbox"/>	<input checked="" type="checkbox"/>	<input type="text" value="0"/>
26	<input type="checkbox"/>	<input checked="" type="checkbox"/>	<input type="text" value="0"/>

Apply

Cancel

Figure 16-1 Port Security

The following table describes the labels in this screen.

**Table 16-1 Port Security**

<b>LABEL</b>	<b>DESCRIPTION</b>
Port	This field displays a port number.
Active	Select this check box to enable MAC address learning on this port.
Address Learning	MAC address learning reduces outgoing broadcast traffic. For MAC address learning to occur on a port, the port itself must be active with address learning enabled.
Limited Number of Learned MAC Address	Use this field to limit the number of (dynamic) MAC addresses that may be learned on a port. For example, if you set this field to "5" on port 2, then only the devices with these five learned MAC addresses may access port 2 at any one time. A sixth device would have to wait until one of the five learned MAC addresses aged out. MAC-address aging out time can be set in the <b>Switch Setup</b> screen. The valid range is from "0" to "254". "0" means this feature is disabled, so the switch will learn MAC addresses up to the global limit of 16K.
Apply	Click <b>Apply</b> to save your changes back to the switch.
Cancel	Click <b>Cancel</b> to begin configuring this screen afresh.

# Chapter 17

## Access Control

*This chapter describes how to control access to the switch.*

### 17.1 About Access Control

Click **Access Control** from the navigation panel to display the screen as shown. From this screen you can configure SNMP, up to four web configurator administrators, enable/disable remote service access and configure trusted computers for remote access.

**Figure 17-1 Access Control**

### 17.2 Access Control Overview

1. A console port access control session and Telnet access control session cannot coexist. The console port has higher priority. If you telnet to the switch and someone is already logged in from the console port, then you will see the following message.

```
"Local administrator is configuring this device now!!!  
Connection to host lost."
```

**Figure 17-2 Console Port Priority**

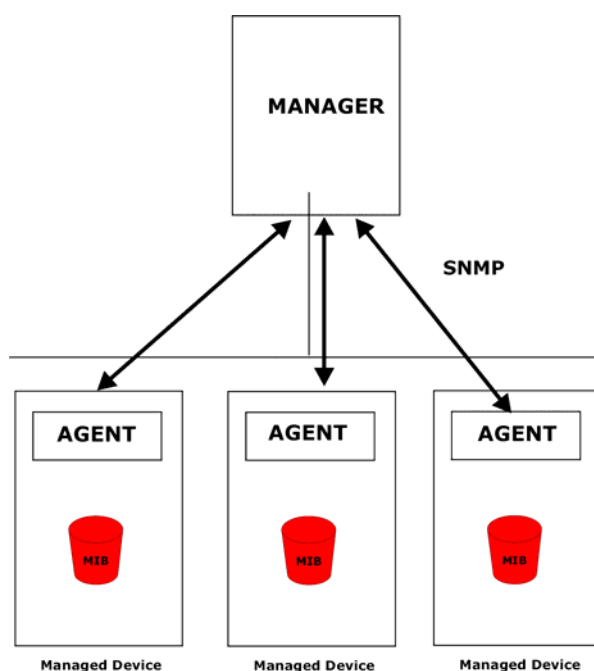
2. A console port or Telnet session can coexist with one FTP session, up to five Web sessions (five different usernames and passwords) and/or limitless SNMP access control sessions.

Table 17-1 Access Control Summary					
	Console port	Telnet	FTP	Web	SNMP
Number of sessions allowed	1	1	1	5	No limit
Number of concurrent sessions allowed	1 console port or Telnet. Console port has priority.		1	5	No limit

## 17.3 About SNMP

Simple Network Management Protocol is a protocol used for exchanging management information between network switches. SNMP is a member of TCP/IP protocol suite. A manager station can manage and monitor the ES-3024 through the network via SNMP version one (SNMPv1) and/or SNMP version 2c. The next figure illustrates an SNMP management operation. SNMP is only available if TCP/IP is configured.

**Figure 17-3 SNMP Management Model**

An SNMP managed network consists of two main components: agents and a manager.

An agent is a management software module that resides in a managed switch (the ES-3024). An agent translates the local management information from the managed switch into a form compatible with SNMP. The manager is the console through which network administrators perform network management functions. It executes applications that control and monitor managed devices.

The managed devices contain object variables/managed objects that define each piece of information to be collected about a switch. Examples of variables include such as number of packets received, node port status etc. A

Management Information Base (MIB) is a collection of managed objects. SNMP allows a manager and agents to communicate for the purpose of accessing these objects.

SNMP itself is a simple request/response protocol based on the manager/agent model. The manager issues a request and the agent returns responses using the following protocol operations:

**Table 17-2 SNMP Commands**

COMMAND	DESCRIPTION
Get	Allows the manager to retrieve an object variable from the agent.
GetNext	Allows the manager to retrieve the next object variable from a table or list within an agent. In SNMPv1, when a manager wants to retrieve all elements of a table from an agent, it initiates a Get operation, followed by a series of GetNext operations.
Set	Allows the manager to set values for object variables within an agent.
Trap	Used by the agent to inform the manager of some events.

### 17.3.1 Supported MIBs

MIBs let administrators collect statistics and monitor status and performance.

The ES-3024 supports the following MIBs:

- SNMP MIB II (RFC 1213)
- RFC 1157 SNMP v1
- RFC 1493 Bridge MIBs
- RFC 1643 Ethernet MIBs
- RFC 1155 SMI
- RFC 2674 SNMPv2, SNMPv2c
- RFC 1757 RMON
- SNMPv2, SNMPv2c or later version, compliant with RFC 2011  
SNMPv2 MIB for IP, RFC 2012 SNMPv2 MIB for TCP, RFC  
2013 SNMPv2 MIB for UDP

### 17.3.2 SNMP Traps

The ES-3024 sends traps to an SNMP manager when an event occurs. SNMP traps supported are outlined in the following table.

**Table 17-3 SNMP Traps**

GENERIC TRAP	SPECIFIC TRAP	DESCRIPTION
0 (Cold Start)	0	This trap is sent when the ES-3024 is turned on.
1 (WarmStart)	0	This trap is sent when the ES-3024 restarts.
2 (linkDown)	0	This trap is sent when the Ethernet link is down.
3 (linkUp)	0	This trap is sent when the Ethernet link is up.
4 (authenticationFailure)	0	This trap is sent when an SNMP request comes from non-authenticated hosts.

### 17.3.3 Configuring SNMP

From the **Access Control** screen, display the **SNMP** screen. You can click **Access Control** to go back to the **Access Control** screen.

**Figure 17-4 Access Control: SNMP**

The following table describes the labels in this screen.

**Table 17-4 Access Control: SNMP**

LABEL	DESCRIPTION
Get Community	Enter the get community, which is the password for the incoming Get- and GetNext- requests from the management station.
Set Community	Enter the set community, which is the password for incoming Set- requests from the management station.
Trap: Community	Enter the trap community, which is the password sent with each trap to the SNMP manager.
Trap: Destination	Enter the IP addresses of up to four stations to send your SNMP traps to.
Apply	Click <b>Apply</b> to save your changes back to the switch.
Cancel	Click <b>Cancel</b> to begin configuring this screen afresh.

### 17.3.4 Setting Up Login Accounts

Up to five people (one administrator and four non-administrators) may access the switch via web configurator at any one time.

1. An administrator is someone who can both view and configure switch changes. The username for the Administrator is always **admin**. The default administrator password is **1234**.

---

**It is highly recommended that you change the default administrator password ("1234").**

---

2. A non-administrator (username is something other than **admin**) is someone who can view but not configure switch changes.

Click **Access Control** from the navigation panel and then click Logins from this screen.

**Logins** Access Control

**Administrator**

Old Password

New Password

Retype to confirm

**Please record your new password whenever you change it. The system will lock you out if you have forgotten your password.**

**Edit Logins**

Login	User Name	Password	Retype to confirm
1	<input type="text"/>	<input type="text"/>	<input type="text"/>
2	<input type="text"/>	<input type="text"/>	<input type="text"/>
3	<input type="text"/>	<input type="text"/>	<input type="text"/>
4	<input type="text"/>	<input type="text"/>	<input type="text"/>

**Figure 17-5 Access Control: Logins**

The following table describes the labels in this screen.

**Table 17-5 Access Control: Logins**

LABEL	DESCRIPTION
Administrator	
This is the default administrator account with the “admin” user name. You cannot change the default administrator user name. Only the administrator has read/write access.	
Old Password	Type the existing system password (“1234” is the default password when shipped).
New Password	Enter your new system password.
Retype to confirm	Retype your new system password for confirmation
Edit Logins	
You may configure passwords for up to four users. These people have read-only access.	
User Name	Set a user name (up to 30 characters long).
Password	Enter your new system password.
Retype to confirm	Retype your new system password for confirmation

**Table 17-5 Access Control: Logins**

LABEL	DESCRIPTION
Apply	Click <b>Apply</b> to save your changes back to the switch.
Cancel	Click <b>Cancel</b> to begin configuring this screen afresh.

## 17.4 Service Access Control

Service Access Control allows you to decide what services you may use to access the ES-3024. You may also change the default service port and configure “trusted computer(s)” for each service in the **Remote Management** screen (discussed later). Click **Access Control** to go back to the **Access Control** screen.

Services	Active	Service Port
Telnet	<input checked="" type="checkbox"/>	23
FTP	<input checked="" type="checkbox"/>	21
Web	<input checked="" type="checkbox"/>	80
ICMP	<input checked="" type="checkbox"/>	
SNMP	<input checked="" type="checkbox"/>	

Apply Cancel

**Figure 17-6 Access Control: Service Access Control**

The following table describes the fields in this screen.

**Table 17-6 Access Control: Service Access Control**

LABEL	DESCRIPTION
Services	Services you may use to access the ES-3024 are listed here.
Active	Select the check boxes for the corresponding services that you want to allow to access the ES-3024.
Server Port	For Telnet, FTP or web services, you may change the default service port by typing the new port number in the <b>Server Port</b> field. If you change the default port number then you will have to let people (who wish to use the service) know the new port number for that service.
Apply	Click <b>Apply</b> to save your changes back to the switch.
Cancel	Click <b>Cancel</b> to begin configuring this screen afresh.

## 17.5 Remote Management

From the **Access Control** screen, display the **Remote Management** screen as shown next.

You can specify a group of one or more “trusted computers” from which an administrator may use a service to manage the switch. Click **Access Control** to return to the **Access Control** screen.

Entry	Active	Start Address	End Address	Telnet	FTP	Web	ICMP	SNMP
1	<input checked="" type="checkbox"/>	0.0.0.0	0.0.0.0	<input checked="" type="checkbox"/>	<input checked="" type="checkbox"/>	<input checked="" type="checkbox"/>	<input checked="" type="checkbox"/>	<input checked="" type="checkbox"/>
2	<input type="checkbox"/>	0.0.0.0	0.0.0.0	<input type="checkbox"/>	<input type="checkbox"/>	<input type="checkbox"/>	<input type="checkbox"/>	<input type="checkbox"/>
3	<input type="checkbox"/>	0.0.0.0	0.0.0.0	<input type="checkbox"/>	<input type="checkbox"/>	<input type="checkbox"/>	<input type="checkbox"/>	<input type="checkbox"/>
4	<input type="checkbox"/>	0.0.0.0	0.0.0.0	<input type="checkbox"/>	<input type="checkbox"/>	<input type="checkbox"/>	<input type="checkbox"/>	<input type="checkbox"/>

**Figure 17-7 Access Control: Remote Management**

The following table describes the labels in this screen.

**Table 17-7 Access Control: Remote Management**

LABEL	DESCRIPTION
Entry	This is the client set index number. A “client set” is a group of one or more “trusted computers” from which an administrator may use a service to manage the switch.
Active	Select this check box to activate this secured client set. Clear the check box if you wish to temporarily disable the set without deleting it.
Start Address End Address	Configure the IP address range of trusted computers from which you can manage this switch.  The switch checks if the client IP address of a computer requesting a service or protocol matches the range set here. The switch immediately disconnects the session if it does not match.
Telnet/FTP/Web/ICMP/SNMP	Select services that may be used for managing the switch from the specified trusted computers.
Apply	Click <b>Apply</b> to save your changes back to the switch.
Cancel	Click <b>Cancel</b> to begin configuring this screen afresh.

# Chapter 18

## Queuing Method

*This chapter introduces SPQ and WFQ.*

### 18.1 Introduction to Queuing

Queuing is used to help solve performance degradation when there is network congestion. Use the **Queuing Method** screen to configure queuing algorithms for outgoing traffic. See also **Priority Queue Assignment** in **Switch Setup** and **802.1p Priority** in **Port Setup** for related information.

Queuing algorithms allow switches to maintain separate queues for packets from each individual source or flow and prevent a source from monopolizing the bandwidth.

The switch has four physical queues, Q0 to Q3. Q3 has the highest priority and Q0 has the lowest.

**Table 18-1 Physical Queue Priority**

QUEUE	PRIORITY
Q3	1 (Highest)
Q2	2
Q1	3
Q0	4 (Lowest)

#### 18.1.1 Strict Priority Queuing (SPQ)

Strict Priority Queuing (SPQ) services queues based on priority only. As traffic comes into the switch, traffic on the highest priority queue, Q3 is transmitted first. When that queue empties, traffic on the next highest-priority queue, Q2 is transmitted until Q2 empties, and then traffic is transmitted on Q1 and so on. If higher priority queues never empty, then traffic on lower priority queues never gets sent. SPQ does not automatically adapt to changing network requirements.

#### 18.1.2 Weighted Fair Queuing (WFQ)

Weighted Fair Queuing (WFQ) services queues based on their priority and queue weight (the number you configure in the % field – see *Figure 18-1*). WFQ is activated only when a port has more traffic than it can handle. Queues with larger weights get more service than queues with smaller weights. This queuing mechanism is highly efficient in that it divides any available bandwidth across the different traffic queues.

### 18.2 Configuring Queuing

Click **Queuing Method** under **Advanced Application** in the navigation panel.

Queuing Method					
Port	Method	Q0 Weight	Q1 Weight	Q2 Weight	Q3 Weight
1	<input checked="" type="radio"/> SPQ <input type="radio"/> WFQ	10 %	20 %	30 %	40 %
2	<input checked="" type="radio"/> SPQ <input type="radio"/> WFQ	10 %	20 %	30 %	40 %
3	<input checked="" type="radio"/> SPQ <input type="radio"/> WFQ	10 %	20 %	30 %	40 %
4	<input checked="" type="radio"/> SPQ <input type="radio"/> WFQ	10 %	20 %	30 %	40 %
5	<input checked="" type="radio"/> SPQ <input type="radio"/> WFQ	10 %	20 %	30 %	40 %
6	<input checked="" type="radio"/> SPQ <input type="radio"/> WFQ	10 %	20 %	30 %	40 %
7	<input checked="" type="radio"/> SPQ <input type="radio"/> WFQ	10 %	20 %	30 %	40 %
8	<input checked="" type="radio"/> SPQ <input type="radio"/> WFQ	10 %	20 %	30 %	40 %
9	<input checked="" type="radio"/> SPQ <input type="radio"/> WFQ	10 %	20 %	30 %	40 %
10	<input checked="" type="radio"/> SPQ <input type="radio"/> WFQ	10 %	20 %	30 %	40 %
11	<input checked="" type="radio"/> SPQ <input type="radio"/> WFQ	10 %	20 %	30 %	40 %
12	<input checked="" type="radio"/> SPQ <input type="radio"/> WFQ	10 %	20 %	30 %	40 %
13	<input checked="" type="radio"/> SPQ <input type="radio"/> WFQ	10 %	20 %	30 %	40 %
14	<input checked="" type="radio"/> SPQ <input type="radio"/> WFQ	10 %	20 %	30 %	40 %
15	<input checked="" type="radio"/> SPQ <input type="radio"/> WFQ	10 %	20 %	30 %	40 %
16	<input checked="" type="radio"/> SPQ <input type="radio"/> WFQ	10 %	20 %	30 %	40 %
17	<input checked="" type="radio"/> SPQ <input type="radio"/> WFQ	10 %	20 %	30 %	40 %
18	<input checked="" type="radio"/> SPQ <input type="radio"/> WFQ	10 %	20 %	30 %	40 %
19	<input checked="" type="radio"/> SPQ <input type="radio"/> WFQ	10 %	20 %	30 %	40 %
20	<input checked="" type="radio"/> SPQ <input type="radio"/> WFQ	10 %	20 %	30 %	40 %
21	<input checked="" type="radio"/> SPQ <input type="radio"/> WFQ	10 %	20 %	30 %	40 %
22	<input checked="" type="radio"/> SPQ <input type="radio"/> WFQ	10 %	20 %	30 %	40 %
23	<input checked="" type="radio"/> SPQ <input type="radio"/> WFQ	10 %	20 %	30 %	40 %
24	<input checked="" type="radio"/> SPQ <input type="radio"/> WFQ	10 %	20 %	30 %	40 %
25	<input checked="" type="radio"/> SPQ <input type="radio"/> WFQ	10 %	20 %	30 %	40 %
26	<input checked="" type="radio"/> SPQ <input type="radio"/> WFQ	10 %	20 %	30 %	40 %
S1	<input checked="" type="radio"/> SPQ <input type="radio"/> WFQ	10 %	20 %	30 %	40 %
S2	<input checked="" type="radio"/> SPQ <input type="radio"/> WFQ	10 %	20 %	30 %	40 %

Figure 18-1 Queuing Method

The following table describes the labels in this screen.

**Table 18-2 Queuing Method**

<b>LABEL</b>	<b>DESCRIPTION</b>
Port	This label shows the port you are configuring.
Method	<p>Select <b>SPQ</b> (Strict Priority Queuing) or <b>WFQ</b> (Weighted Fair Queuing).</p> <p>Strict Priority Queuing (SPQ) services queues based on priority only. When the highest priority queue empties, traffic on the next highest-priority queue begins. Q3 has the highest priority and Q0 the lowest.</p> <p>Weighted Fair Queuing (WFQ) services queues based on their priority and queue weight (the number you configure in the queue % field). Queues with larger weights get more service than queues with smaller weights.</p>
Q0~Q3 Weight %	When you select <b>WFQ</b> , enter the queue weight here. Bandwidth is divided across the different traffic queues according to their weights. Queues with larger weights get more service than queues with smaller weights.
Apply	Click <b>Apply</b> to save your changes back to the switch.
Cancel	Click <b>Cancel</b> to begin configuring this screen afresh.
Calculate	Click <b>Calculate</b> to make sure the WFQ queuing weights total to 100%; if not an error message is displayed.

---

---

## **Part VI**

---

# Routing Protocol and Management

---

This part describes the Routing Protocol and Management screens.

# Chapter 19

## Routing Protocol

*This chapter shows you how to configure the routing functions.*

### 19.1 Static Route

Static routes tell the ES-3024 how to forward IP traffic when you configure the TCP/IP parameters manually.

Click **Routing Protocol** in the navigation panel and then **Static Routing** to display the screen as shown.

**Static Routing**

Active ☐

Name

Destination IP Address

IP Subnet Mask

Gateway IP Address

Metric

Add Cancel Clear

Index	Active	Name	Destination Address	Subnet Mask	Gateway Address	Metric	Delete
1	Yes	ju	172.16.1.2	255.255.0.0	192.168.1.2	2	<input type="checkbox"/>

Delete Cancel

**Figure 19-1 Static Routing**

The following table describes the related labels you use to create a static route.

**Table 19-1 Static Routing**

LABEL	DESCRIPTION
Active	This field allows you to activate/deactivate this static route.
Name	Enter a descriptive name for this route. This is for identification purpose only.

**Table 19-1 Static Routing**

LABEL	DESCRIPTION
Destination IP Address	This parameter specifies the IP network address of the final destination. Routing is always based on network number. If you need to specify a route to a single host, use a subnet mask of 255.255.255.255 in the subnet mask field to force the network number to be identical to the host ID.
IP Subnet Mask	Enter the subnet mask for this destination.
Gateway IP Address	Enter the IP address of the gateway. The gateway is an immediate neighbor of your switch that will forward the packet to the destination. The gateway must be a router on the same segment as your switch.
Metric	The metric represents the “cost” of transmission for routing purposes. IP routing uses hop count as the measurement of cost, with a minimum of 1 for directly connected networks. Enter a number that approximates the cost for this link. The number need not be precise, but it must be between 1 and 15. In practice, 2 or 3 is usually a good number.
Add	Click <b>Add</b> to save the new rule to the switch. It then displays in the summary table at the bottom of the screen.
Cancel	Click <b>Cancel</b> to reset the fields to your previous configuration.
Clear	Click <b>Clear</b> to clear the fields to the factory defaults.

View the current static routes on the switch in the summary table at the bottom of the screen.

Index	Active	Name	Destination Address	Subnet Mask	Gateway Address	Metric	Delete
1	Yes	ju	172.16.1.2	255.255.0.0	192.168.1.2	2	<input type="checkbox"/>
<div> Delete Cancel </div>							

**Figure 19-2 Static Routing: Summary Table**

The following table describes the labels in the summary table.

**Table 19-2 Static Routing: Summary Table**

LABEL	DESCRIPTION
Index	This field displays the index number of the route. Click a number to edit the static route entry.
Active	This field displays <b>Yes</b> when the static route is activated and <b>NO</b> when is it deactivated.
Name	This field displays the descriptive name for this route. This is for identification purpose only.
Destination Address	This field displays the IP network address of the final destination.
Subnet Mask	This field displays the subnet mask for this destination.

**Table 19-2 Static Routing: Summary Table**

<b>LABEL</b>	<b>DESCRIPTION</b>
Gateway Address	This field displays the IP address of the gateway. The gateway is an immediate neighbor of your switch that will forward the packet to the destination.
Metric	This field displays the cost of transmission for routing purposes.
Delete	Check the rule(s) that you want to remove in the <b>Delete</b> column, and then click the <b>Delete</b> button.
Cancel	Click <b>Cancel</b> to clear the selected checkboxes in the <b>Delete</b> column.

# Chapter 20

## Maintenance

*This chapter explains how to configure the maintenance screens. The links on the upper right of the Maintenance screen lead to different screens that let you maintain the firmware and configuration files.*

### 20.1 Maintenance

Click **Management** and then **Maintenance** in the navigation panel to open the following screen.

Figure 20-1 Maintenance

### 20.2 Firmware Upgrade

Click **Firmware Upgrade** in the **Maintenance** screen if you want to upgrade your switch firmware. See the **System Info** screen to verify your current firmware version number. Make sure you have downloaded (and unzipped) the correct model firmware and version to your computer before uploading to the device.

---

**Be sure to upload the correct model firmware as uploading the wrong model firmware may damage your device.**

---

From the **Maintenance** screen, display the **Firmware Upgrade** screen as shown next.

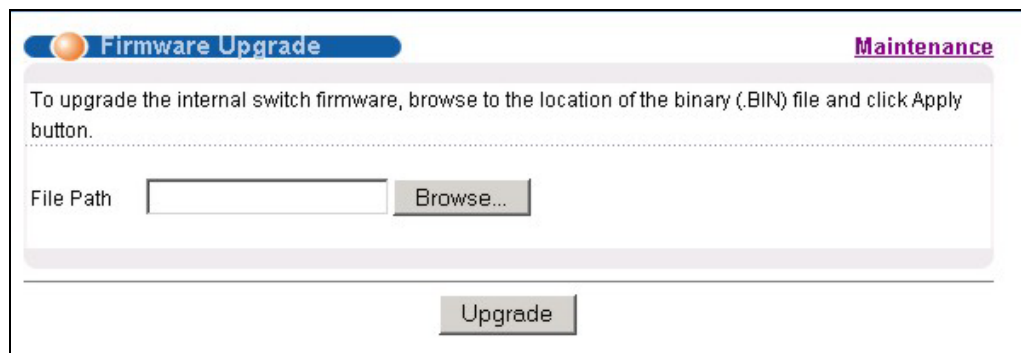

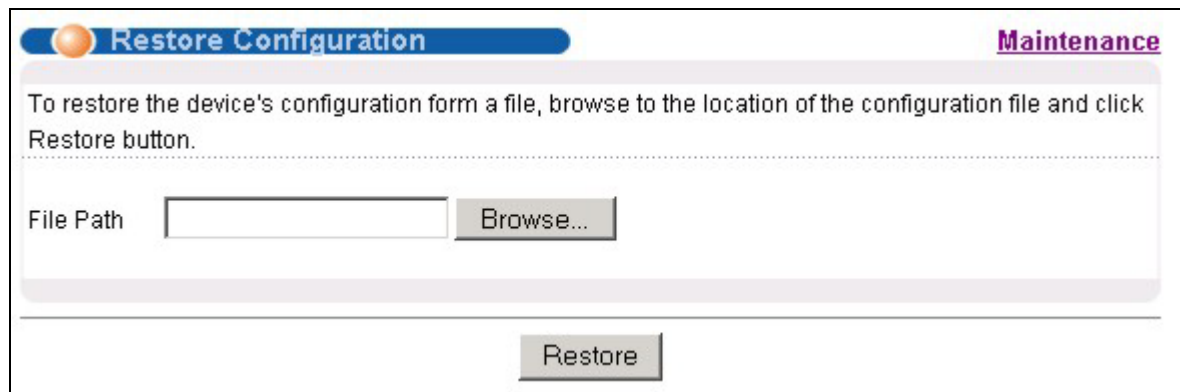
Figure 20-2 Firmware Upgrade

Type the path and file name of the firmware file you wish to upload to the switch in the **File Path** text box or click **Browse** to locate it. After you have specified the file, click **Upgrade**.

## 20.3 Restore a Configuration File

Restore a previously saved configuration from your computer to the switch using the **Restore Configuration** screen.

**Figure 20-3 Restore Configuration**

Type the path and file name of the configuration file you wish to restore in the **File Path** text box or click **Browse** to display a **Choose File** screen from which you can locate it. After you have specified the file, click **Restore**. "rom-0" is the name of the configuration file on the switch, so your backup configuration file is automatically renamed when you restore using this screen.

## 20.4 Backing Up a Configuration File

Backing up your switch configurations allows you to create various “snap shots” of your device from which you may restore at a later date.

Back up your current switch configuration to a computer using the **Configuration Backup** screen.

**Figure 20-4 Backup Configuration**

Follow the steps below to back up the current switch configuration to your computer in this screen.

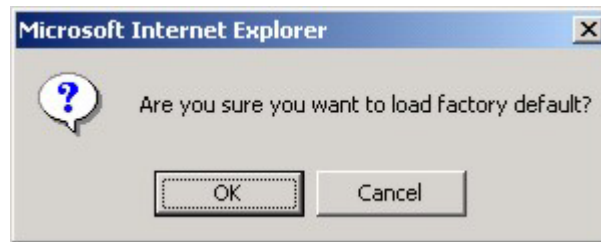
**Step 1.** Click **Backup**.

**Step 2.** Click **Save** to display the **Save As** screen.

**Step 3.** Choose a location to save the file on your computer from the **Save in** drop-down list box and type a descriptive name for it in the **File name** list box. Click **Save** to save the configuration file to your computer.

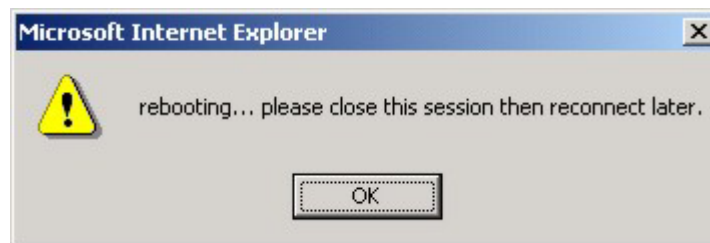
## 20.5 Load Factory Defaults

Press the **Click Here** button next to **Load Factory Defaults** to clear all switch configuration information you configured and return to the factory defaults. The following message appears.

**Figure 20-5 Confirm Load factory Defaults**

Click **OK** to go to the next screen.

**Figure 20-6 Restart Switch After Load Factory Defaults**

Click **OK** to begin resetting all switch configurations to the factory defaults and then wait for the switch to restart. This takes up to two minutes. If you want to access the switch web configurator again, you may need to change the IP address of your computer to be in the same subnet as that of the default switch IP address (192.168.1.1).

## 20.6 Reboot System

**Reboot System** allows you to restart the switch without physically turning the power off. Press the **Click Here** button next to **Reboot System** to display the next screen.

**Figure 20-7 Confirm Restart The Switch**

Click **OK** to see the screen as shown in *Figure 20-6*. Click **OK** again and then wait for the switch to restart. This takes up to two minutes. This does not affect the switch's configuration.

## 20.7 Command Line FTP

This section shows some examples of uploading to or downloading files from the switch using FTP commands. First, understand the filename conventions.

### 20.7.1 Filename Conventions

The configuration file (often called the romfile or rom-0) contains the factory default settings in the screens such as password, switch setup, IP Setup, etc. It arrives from ZyXEL with a "rom" filename extension. Once you have customized the switch's settings, they can be saved back to your computer under a filename of your choosing.

ZyNOS (ZyXEL Network Operating System sometimes referred to as the "ras" file) is the system firmware and has a "bin" filename extension.

**Table 20-1 Filename Conventions**

FILE TYPE	INTERNAL NAME	EXTERNAL NAME	DESCRIPTION
Configuration File	Rom-0	*.rom	This is the configuration filename on the switch. Uploading the rom-0 file replaces the entire ROM file system, including your switch configurations, system-related data (including the default password), the error log and the trace log.
Firmware	Ras	*.bin	This is the generic name for the ZyNOS firmware on the switch.

#### ***Example FTP Commands***

```
ftp> put firmware.bin ras
```

This is a sample FTP session showing the transfer of the computer file " firmware.bin" to the switch .

```
ftp> get rom-0 config.cfg
```

This is a sample FTP session saving the current configuration to a file called "config.cfg" on your computer.

If your (T)FTP client does not allow you to have a destination filename different than the source, you will need to rename them as the switch only recognizes "rom-0" and "ras". Be sure you keep unaltered copies of both files for later use.

---

**Be sure to upload the correct model firmware as uploading the wrong model firmware may damage your device.**

---

### 20.7.2 FTP Command Line Procedure

**Step 1.** Launch the FTP client on your computer.

**Step 2.** Enter "open", followed by a space and the IP address of your switch.

**Step 3.** Press [ENTER] when prompted for a username.

**Step 4.** Enter your password as requested (the default is “1234”).

**Step 5.** Enter “bin” to set transfer mode to binary.

**Step 6.** Use “put” to transfer files from the computer to the switch, for example, “put firmware.bin ras” transfers the firmware on your computer (firmware.bin) to the switch and renames it “ras”. Similarly, “put config.rom rom-0” transfers the configuration file on your computer (config.rom) to the switch and renames it “rom-0”. Likewise “get rom-0 config.rom” transfers the configuration file on the switch to your computer and renames it “config.rom.” See earlier in this chapter for more information on filename conventions.

**Step 7.** Enter “quit” to exit the ftp prompt.

### 20.7.3 GUI-based FTP Clients

The following table describes some of the commands that you may see in GUI-based FTP clients.

**Table 20-2 General Commands for GUI-based FTP Clients**

COMMAND	DESCRIPTION
Host Address	Enter the address of the host server.
Login Type	Anonymous. This is when a user I.D. and password is automatically supplied to the server for anonymous access. Anonymous logins will work only if your ISP or service administrator has enabled this option. Normal. The server requires a unique User ID and Password to login.
Transfer Type	Transfer files in either ASCII (plain text format) or in binary mode. Configuration and firmware files should be transferred in binary mode.
Initial Remote Directory	Specify the default remote directory (path).
Initial Local Directory	Specify the default local directory (path).

### 20.7.4 FTP over WAN Restrictions

FTP over WAN will not work when:

- Telnet service is disabled in **Secured Client Sets**.
- The IP address(es) in the **Secured Client Sets** menu does not match the client IP address. If it does not match, the switch will disconnect the Telnet session immediately.

# Chapter 21

## Diagnostic

*This chapter explains the Diagnostic screens.*

### 21.1 Diagnostic

Click **Management** and then **Diagnostic** in the navigation panel to display this screen. Use this screen to check system logs, reset the system or ping IP addresses.

**Figure 21-1 Diagnostic**

The following table describes the labels in this screen.

**Table 21-1 Diagnostic**

LABEL	DESCRIPTION
System Log	Click <b>Display</b> to display a log of events in the multi-line text box. Click <b>Clear</b> to empty the text box and reset the syslog entry.

**Table 21-1 Diagnostic**

LABEL	DESCRIPTION
IP Ping	Type the IP address of a device that you want to ping in order to test a connection. Click <b>Ping</b> to have the switch ping the IP address (in the field to the left) 5 times
Ethernet Port Test	From the <b>Port</b> drop-down list box, select a port number and click <b>Port Test</b> to perform internal loopback test.

# Chapter 22

## Cluster Management

*This chapter introduces cluster management.*

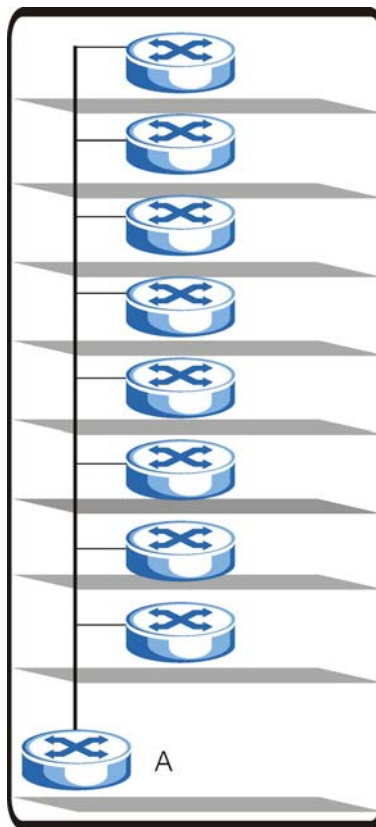
### 22.1 Introduction to Cluster Management

Cluster Management allows you to manage switches through one switch, called the cluster manager. The switches must be directly connected and be in the same VLAN group so as to be able to communicate with one another.

**Table 22-1 ZyXEL Clustering Management Specifications**

Maximum number of cluster members	8
Cluster Member Models	Must be compatible with ZyXEL cluster management implementation.
Cluster Manager	The switch through which you manage the cluster member switches.
Cluster Members	The switches being managed by the cluster manager switch.

In the following example, switch A in the basement is the cluster manager and the other switches on the upper floors of the building are cluster members.

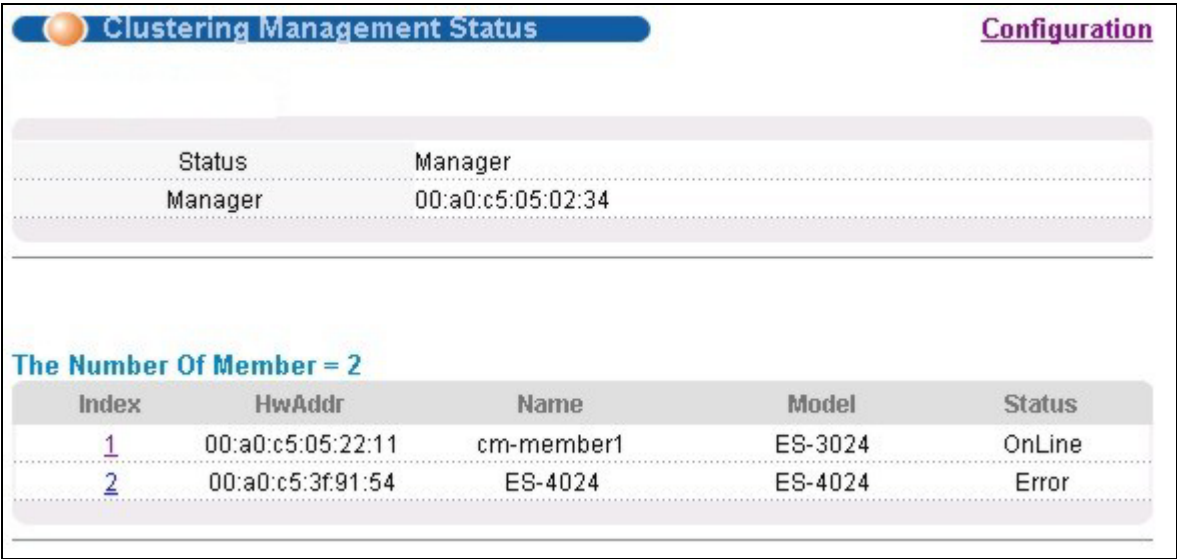

**Figure 22-1 Clustering Application Example**

## 22.2Cluster Management Status

Click **Management** in the navigation panel and then **Cluster Management** to display the following screen.

**Figure 22-2 Cluster Management Status**

The following table describes the labels in this screen.

**Table 22-2 Cluster Management Status**

LABEL	DESCRIPTION
A cluster can only have one manager.	
Status	This field displays the role of this switch within the cluster. <ul style="list-style-type: none"><li>o <b>Manager</b></li><li>o <b>Member</b> (you see this if you access this screen in the cluster member switch directly and not via the cluster manager)</li><li>o <b>None</b> (neither a manager nor a member of a cluster)</li></ul>
Manager	This field displays the cluster manager switch’s hardware MAC Address.
The Number of Member	This field displays the number of switches that make up this cluster. The following fields describe the cluster member switches.
Index	You can manage cluster member switches via the cluster manager switch. Each number in the <b>Index</b> column is a hyperlink leading to the cluster member switch’s web configurator (see <i>Figure 22-3</i> ).
MAC Address	This is the cluster member switch’s hardware MAC Address.
Name	This is the cluster member switch’s <b>System Name</b> .
Model	This field displays the model name.

Table 22-2 Cluster Management Status

LABEL	DESCRIPTION
Status	<p>This field displays:</p> <ul style="list-style-type: none"> <li>o <b>Online</b> (the cluster member switch is accessible)</li> <li>o <b>Error</b> (for example the cluster member switch password was changed or the switch was set as the manager and so left the member list, etc.)</li> <li>o <b>Offline</b> (the switch is disconnected - <b>Offline</b> shows approximately 1.5 minutes after the link between cluster member and manager goes down).</li> </ul>

## 22.2.1 Cluster Member Switch Management

Go to the **Clustering Management Status** screen of the cluster manager switch and then select an **Index** hyperlink from the list of members to go to that cluster member switch's web configurator home page. This cluster member web configurator home page and the home page that you'd see if you accessed it directly are different (see *Figure 22-3*).

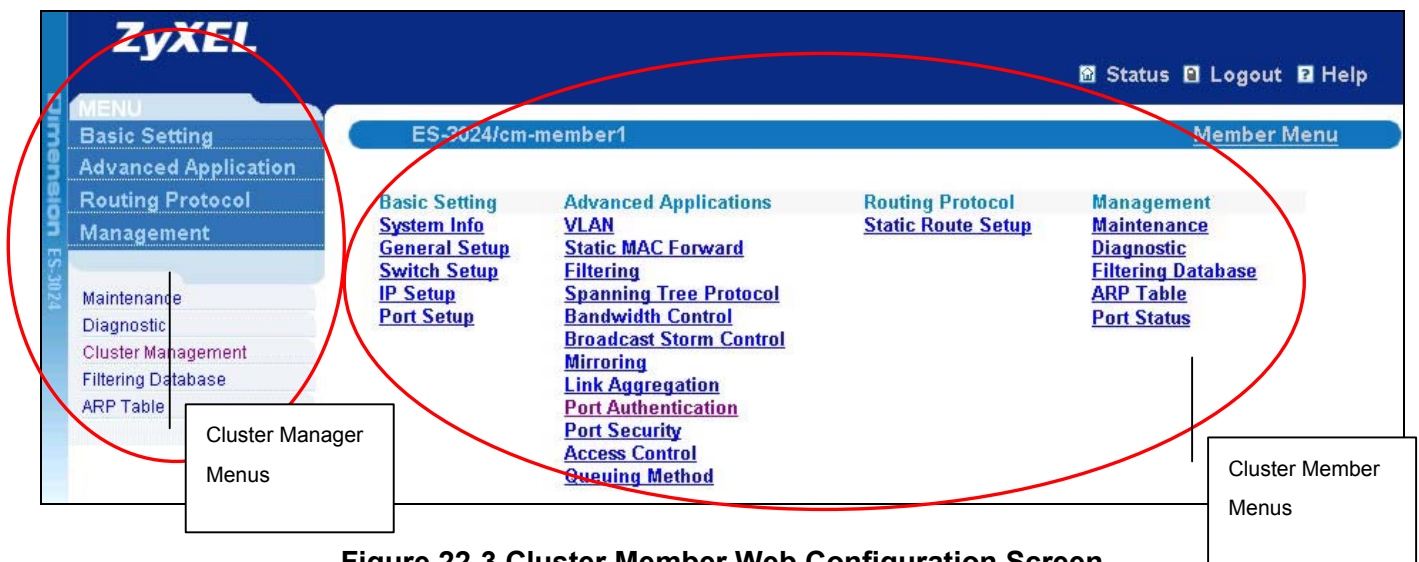

Figure 22-3 Cluster Member Web Configuration Screen

### Uploading Firmware to a Cluster Member Switch

You can use FTP to upload firmware to a cluster member switch through the cluster manager switch as shown in the following example.

```
C:\> ftp <Cluster Manager IP address>
User : <Enter>
Password: 1234 is the default password
230 Logged in
230 Logged in
ftp> ls
200 Port command okay
150 Opening data connection for LIST
--w--w--w-  1 owner    group      1399654 Jul 01 12:00 ras
-rw-rw-rw-  1 owner    group      262144 Jul 01 12:00 rom-0
--w--w--w-  1 owner    group           0 Jul 01 12:00 fw-00-a0-c5-05-02-34
-rw-rw-rw-  1 owner    group           0 Jul 01 12:00 config-00-a0-c5-05-02-34
226 File sent OK
ftp: 462 bytes received in 0.01Seconds 30.80Kbytes/sec.
ftp> put 350DT3b1.bin fw-00-a0-c5-05-02-34
ftp> bye
```

**Figure 22-4 Example: Uploading Firmware to a Cluster Member Switch**

The following table explains some of the FTP parameters.

**Table 22-3 FTP Upload to Cluster member Example**

FTP PARAMETER	DESCRIPTION
User name	Press <Enter>
Password	The web configurator password default is 1234.
ls	Enter this command to list the name of cluster member switch's firmware and configuration file.
350DT3b1.bin	The name of the firmware file you want to upload to the cluster member switch.
fw-00-a0-c5-05-02-34	The cluster member switch's firmware name as seen in the cluster manager switch.
config-00-a0-c5-05-02-34	The cluster member switch's configuration file name as seen in the cluster manager switch.

## 22.3Configuring Cluster Management

Click **Configuration** from the **Cluster Management** screen to display the next screen.

**Clustering Management Configuration**
Status

**Clustering Manager:**

Active

☒

Name

VID

**Clustering Candidate:**

List

00:a0:c5:01:23:45/ES-3024/ES-3024  
00:a0:c5:3f:91:59/ES-3024/ES-3024  
00:a0:c5:88:99:11/VES-1000/  
00:a0:c5:e8:e5:e3/VES-1000/

Password

	Index	HwAddr	Name	Model	Remove
	1	00:a0:c5:05:22:11	cm-member1	ES-3024	<input type="checkbox"/>
	2	00:a0:c5:3f:91:54	ES-4024	ES-4024	<input type="checkbox"/>

Figure 22-5 Configuring Cluster Management

Table 22-4 Configuring Cluster Management

LABEL	DESCRIPTION
Active	Select <b>Active</b> to have this switch become the cluster manager switch. A cluster can only have one manager. Other (directly connected) switches that are set to be cluster managers will not be visible in the <b>Clustering Candidates</b> list. If a switch that was previously a cluster member is later set to become a cluster manager, then its <b>Status</b> is displayed as <b>Error</b> in the <b>Cluster Management Status</b> screen and a warning icon (  ) appears in the member summary list below.
Name	Type a name to identify the <b>Clustering Manager</b> . You may use up to 32 printable characters (no spaces are allowed).

**Table 22-4 Configuring Cluster Management**

LABEL	DESCRIPTION
VID	This is the Management VLAN ID and is only applicable if the switch is set to <b>802.1Q</b> VLAN. All switches must be in the same management VLAN group to belong to the same cluster. Switches that are not in the same management VLAN group are not visible in the <b>Clustering Candidates</b> list. This field is ignored if the <b>Clustering Manager</b> is using <b>Port-based</b> VLAN.
Apply	Click <b>Apply</b> to save these changes to the switch.
Cancel	Click <b>Cancel</b> to begin configuring this part of the screen afresh.
Clustering Candidate	The following fields relate to the switches that are potential cluster members.
List	A list of suitable candidates found by auto-discovery is shown here. The switches must be directly connected. Directly connected switches that are set to be cluster managers will not be visible in the <b>Clustering Candidate</b> list. Switches that are not in the same management VLAN group will not be visible in the <b>Clustering Candidate</b> list.
Password	Each cluster member's password is its web configurator password. Select a member in the <b>Clustering Candidate</b> list and then enter its web configurator password. If that switch administrator changes the web configurator password afterwards, then it cannot be managed from the <b>Cluster Manager</b> . Its <b>Status</b> is displayed as <b>Error</b> in the <b>Cluster Management Status</b> screen and a warning icon (  ) appears in the member summary list below.  If multiple devices have the same password then hold [SHIFT] and click those switches to select them. Then enter their common web configurator password.
Apply	Click <b>Apply</b> to save these changes to the switch.
Cancel	Click <b>Cancel</b> to begin configuring this part of the screen afresh.
Refresh	Click <b>Refresh</b> to perform auto-discovery again to list potential cluster members.
The next summary table shows the devices selected for clustering.	
Index	This is the index number of a cluster member switch.
MAC Address	This is the cluster member switch's hardware MAC address.
Name	This is the cluster member switch's <b>System Name</b> .
Model	This is the cluster member switch's model name.
Remove	Select this checkbox and then click the <b>Remove</b> button to remove a cluster member switch from the cluster.
Cancel	Click <b>Cancel</b> to begin configuring this part of the screen afresh.

# Chapter 23

## Filtering Database

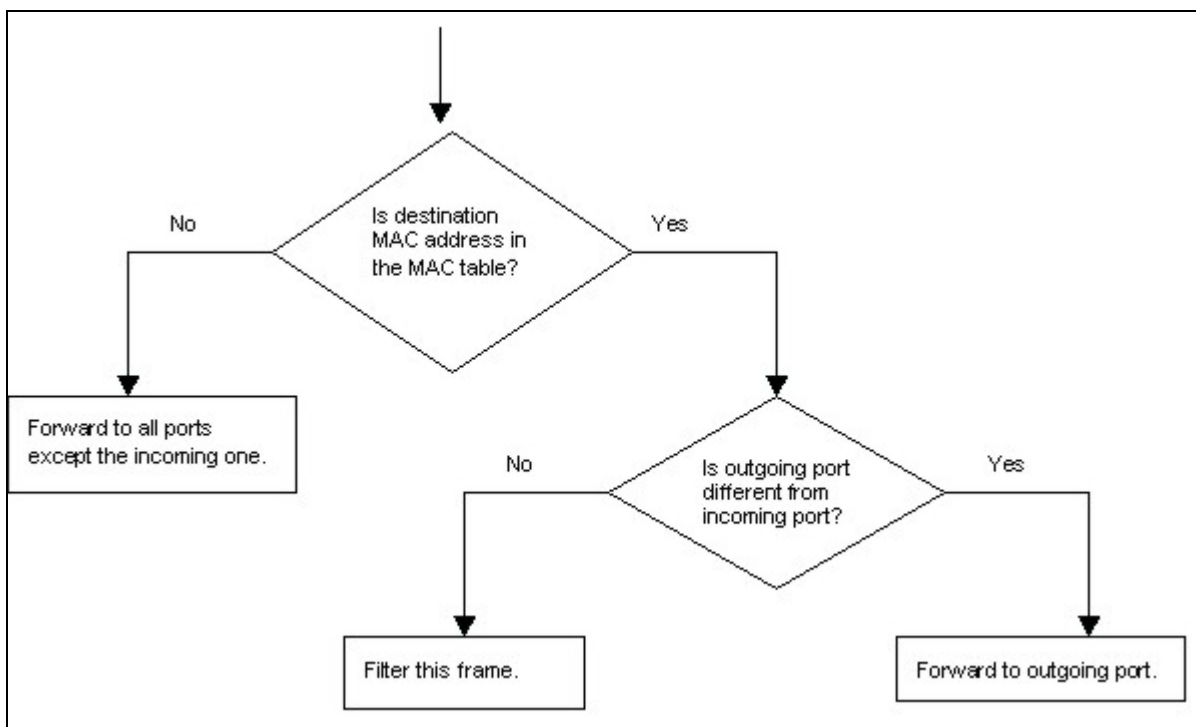
*This chapter introduces Filtering Database.*

### 23.1 Introduction to Filtering Database

The Filtering Database shows how frames are forwarded or filtered across the switch's ports. It shows what device MAC address, belonging to what VLAN group (if any) is forwarded to which port(s) and whether the MAC address is dynamic (learned by the switch) or static (manually entered in **Static MAC Forwarding**).

The switch uses the Filtering Database to determine how to forward frames. See the following figure.

1. The switch examines a received frame and learns the port on which this source MAC address came.
2. The switch checks to see if the frame's destination MAC address matches a source MAC address already learned in the Filtering Database.
  - If the switch has already learned the port for this MAC address, then it forwards the frame to that port.
  - If the switch has not already learned the port for this MAC address, then the frame is flooded to all ports. Too much port flooding leads to network congestion.
  - If the switch has already learned the port for this MAC address, but the destination port is the same as the port it came in on, then it filters the frame.

**Figure 23-1 Filtering Database Flowchart**

## 23.2 Viewing Filtering Database

Click **Management** in the navigation panel and then **Filtering Database** to display the following screen. The Filtering Database can hold up to 16K entries.

Filtering Database				
Sort by	MAC	VID	Port	
Index	MAC Address	VID	Port	Type
1	00:02:03:04:05:06	1	1	static
2	00:a0:c5:05:22:11	1	6	dynamic
3	00:00:85:0b:61:30	1	12	dynamic
4	00:00:85:28:f1:05	1	12	dynamic
5	00:00:86:46:f7:72	1	12	dynamic
6	00:00:86:46:ff:78	1	12	dynamic
7	00:00:86:47:11:91	1	12	dynamic
8	00:00:e2:54:c8:f7	1	12	dynamic
9	00:00:e2:59:7b:d8	1	12	dynamic
10	00:00:e2:6b:49:4e	1	12	dynamic
11	00:00:e2:82:90:1e	1	12	dynamic
12	00:00:e2:82:90:b5	1	12	dynamic
13	00:00:e2:82:99:65	1	12	dynamic
14	00:00:e2:82:c7:f2	1	12	dynamic
15	00:00:e2:82:cc:f9	1	12	dynamic
16	00:00:e2:8b:d6:4f	1	12	dynamic
17	00:00:e2:8c:1b:d9	1	12	dynamic
18	00:00:e2:8c:1e:1c	1	12	dynamic
19	00:00:e2:93:68:06	1	12	dynamic
20	00:00:e2:98:d5:31	1	12	dynamic
21	00:00:e8:72:9f:0e	1	12	dynamic

**Figure 23-2 Filtering Database**

The following table describes the labels in this screen.

**Table 23-1 Filtering Database**

LABEL	DESCRIPTION
Sort by	Click one of the following buttons to display and arrange the data according to that button type. The information is then displayed in the summary table below.
MAC	Click this button to display and arrange the data according to MAC address.
VID	Click this button to display and arrange the data according to VLAN group.
Port	Click this button to display and arrange the data according to port number.
Index	This is the incoming frame index number.
MAC Address	This is the MAC address of the device from which this incoming frame came.

**Table 23-1 Filtering Database**

<b>LABEL</b>	<b>DESCRIPTION</b>
VID	This is the VLAN group to which this frame belongs.
Port	This is the port from which the above MAC address was learned.
Type	This shows whether the MAC address is dynamic (learned by the switch) or static (manually entered in <b>Static MAC Forwarding</b> ).

# Chapter 24

## ARP Table

*This chapter introduces ARP Table.*

## 24.1 Introduction to ARP Table

Address Resolution Protocol (ARP) is a protocol for mapping an Internet Protocol address (IP address) to a physical machine address, also known as a Media Access Control or MAC address, on the local area network.

An IP (version 4) address is 32 bits long. In an Ethernet LAN, MAC addresses are 48 bits long. The ARP Table maintains an association between each MAC address and its corresponding IP address.

### 24.1.1 How ARP Works

When an incoming packet destined for a host device on a local area network arrives at the switch, the switch's ARP program looks in the ARP Table and, if it finds the address, sends it to the device.

If no entry is found for the IP address, ARP broadcasts the request to all the devices on the LAN. The switch fills in its own MAC and IP address in the sender address fields, and puts the known IP address of the target in the target IP address field. In addition, the switch puts all ones in the target MAC field (FF.FF.FF.FF.FF.FF is the Ethernet broadcast address). The replying device (which is either the IP address of the device being sought or the router that knows the way) replaces the broadcast address with the target's MAC address, swaps the sender and target pairs, and unicasts the answer directly back to the requesting machine. ARP updates the ARP Table for future reference and then sends the packet to the MAC address that replied.

## 24.2 Viewing ARP Table

Click **Management** in the navigation panel and then **ARP Table** to open the following screen. The ARP table can hold up to 500 entries.

ARP Table			
Index	IP Address	MAC Address	Type
1	127.0.0.101	00:a0:c5:32:71:95	dynamic
2	127.0.0.102	00:a0:c5:32:71:97	dynamic
3	127.0.0.103	00:a0:c5:61:28:92	dynamic
4	127.0.0.104	00:a0:c5:ff:12:6c	dynamic
5	127.0.0.105	00:a0:c5:4b:d6:67	dynamic
6	169.254.170.66	00:0b:cd:94:85:00	dynamic
7	172.17.2.1	00:60:b0:d6:e1:ad	dynamic
8	172.17.2.4	00:01:e6:61:26:d4	dynamic
9	172.17.2.6	00:10:83:95:30:a1	dynamic
10	172.17.2.254	00:01:30:b8:16:40	dynamic
11	172.21.0.2	00:05:5d:04:30:f1	dynamic
12	172.21.0.254	00:01:30:b8:16:40	dynamic
13	172.21.1.166	00:02:b3:2c:79:93	dynamic
14	172.21.2.229	00:50:8d:36:37:e2	dynamic
15	172.21.3.6	00:50:8d:36:3c:3b	dynamic
16	172.21.3.7	00:50:ba:ad:75:dd	dynamic
17	172.21.3.11	00:50:8d:af:13:31	dynamic
18	172.21.3.15	00:00:e8:89:88:06	dynamic
19	172.21.3.18	00:50:8d:af:2f:28	dynamic
20	172.21.3.19	00:a0:c5:01:23:46	dynamic
21	172.21.3.20	08:00:46:68:10:58	dynamic
22	172.21.3.21	00:0b:cd:94:89:32	dynamic
23	172.21.3.23	00:00:e2:93:68:06	dynamic
24	172.21.3.25	00:05:5d:e1:6c:cb	dynamic

Figure 24-1 ARP Table

The following table describes the labels in this screen.

Table 24-1 ARP Table

LABEL	DESCRIPTION
Index	This is the ARP Table entry number.
IP Address	This is the learned IP address of a device connected to a switch port with corresponding MAC address below.
MAC Address	This is the MAC address of the device with corresponding IP address above.
Type	This shows whether the MAC address is dynamic (learned by the switch) or static (manually entered in <b>Static MAC Forwarding</b> ).

---

---

## **Part VII**

---

---

### **Commands**

---

This part gives information on Command Line Interface (CLI) commands for the ES-3024.

# Chapter 25

## Introduction to CLI

*This chapter introduces line commands and gives a summary of commands available.*

### 25.1 Command Line Interface Overview

In addition to the web configurator, you can use line commands to configure the switch. It is recommended that you use the web configurator for everyday management of the switch and that you use line commands for advanced switch diagnosis and troubleshooting. If you have problems with your switch, customer support may request that you issue some of these commands to assist them in troubleshooting.

---

**You can use the “config save” command to save 802.1Q, STP, Cluster and IP configuration changes to non-volatile memory (Flash). These changes are effective after you restart the switch.**

**However you cannot use “config save” for all other line command configurations. These are saved in volatile memory (DRAM), so are not effective after you restart the switch.**

---

#### 25.1.1 Accessing the Command Line Interface

There are two ways to access the command line interface on the ES-3024:

- Telnet to the switch
- Connect a computer to the console port and use terminal emulation software configured to the following parameters:
  - VT100 terminal emulation
  - 9600 bps
  - No parity, 8 data bits, 1 stop bit
  - No flow control

#### 25.1.2 Command Conventions

The system uses a one-level command structure. You must type the full command every time, as follows.

```
192.168.1.1> <command>
```

For instance, the following example shows how to enable GVRP.

```
192.168.1.1> sys sw gvrp enable
```

The conventions for typing in most CI commands are shown next.

```
command <interface|device> subcommand [parameter]
```

```
command subcommand [parameter]
```

---

**Type all commands as displayed on the screen.**

---

### 25.1.3 Command Syntax Conventions

- 1. Command keywords are in `courier new` font.
- 2. The `|` symbol means “or”.
- 3. Required fields in a command are enclosed in angle brackets `<>`. Use the following command to turn the system monitor on or off.

```
sys monitor enable <on/off>
```

- 4. Optional fields in a command are enclosed in square brackets `[]`, for example, year, month and day are optional in the following command. This command just displays the date if you don’t specify the year, month and day parameters.

```
sys date [year month day]
```

- 5. Commands can be abbreviated to the smallest unique string that differentiates the command. For example the “system date” command could be abbreviated to “s d”.

### 25.1.4 Getting Help

Type “help” or “?” to display a list of valid commands or type a command followed by “help” or “?” to display a list of associated subcommands.

The following figure shows a sample help information.

```
ES-3024> ?
Valid commands are:
sys                exit                ip

ES-3024> sys view ?
Usage: view <filename>
```

Figure 25-1 CLI Help: Sample Output

## 25.2 Command Summary

The following tables are summaries of the commands available in the ES-3024 together with a brief description of each command. See the related section in the *User’s Guide* for more background information.

### 25.2.1 sys Commands

Table 25-1 Command Summary: sys

COMMAND			DESCRIPTION
sys			

**Table 25-1 Command Summary: sys**

COMMAND			DESCRIPTION
	adjtime		Retrieves the date and time from the time server specified in the web configurator.
	countrycode	<country code>	Sets or displays the firmware country code.
	cpld		
		revision	Show the CPLD (Complex Programmable Logic Device) hardware revision.
		alarm <on off>	Turn the ALARM LED on/off manually
		status	Counter of CPLD faults
	cpu	display	Displays the CPU's utilization.
	date	[year month day]	Sets or displays the system's current date.
	domainname	[domain name]	Sets or displays the system domain name.
	edit		Edits the system preset text file such as autoexec.net.
	feature		Displays a list of the device's major features.
	hostname	[hostname]	Sets or displays the system name.
	log		
		clear	Clears the error log.
		disp	Shows the error log.
		online [on off]	Enables/disables the error log to be displayed on screen.
	stdio	[minute]	Sets or displays the management terminal idle timeout value.
	syslog	server	Set syslog server IP address
		facility	Set syslog facility
		type	Set/display syslog type flag
		mode	Set syslog mode
	time	[hour [min [sec]]]	Sets or displays the system time.
	trcdisp	parse, brief, disp	Sets the level of detail that should be displayed. Use "parse" to display the most detail and "disp" to display the least.
	trclog		

**Table 25-1 Command Summary: sys**

COMMAND			DESCRIPTION
		switch [on off]	Enables/disables/ the system trace log or shows whether it's on or off.
		online [on off]	Enables/disables the trace log onscreen display (for example in the telnet management window).
		level [level]	Sets the level (1-10) of trace logs (1 shows the least) to display.
		type <bitmap>	Uses hexadecimal characters to set the type of trace logs to record.
		disp	Shows the trace log.
		clear	Erases the trace log.
		call	Shows call events.
		encapmask [mask]	Shows which type of encapsulation the trace log records or sets it if you specify the encapsulation's hexadecimal character.
	trcpacket		
		create <entry> <size>	Creates a packet trace buffer.
		destroy	Removes the packet trace buffer.
		channel <name> [none incoming outgoing bothway]	Sets the packet trace direction for a given channel.
		string [on off]	Enables/disables the sending of a log to the trace packet buffer when configuration changes are made or displays the current setting.
		switch [on off]	Enables/disables packet trace or displays the current setting.
		disp	Displays the trace packets.
		udp	Sends the trace packets to another system using UDP.
		udp switch [on off]	Enables/disables the sending of the trace packets to another system using UDP or displays the current setting.
		udp addr <addr>	Sets the target IP address for sending trace packets using UDP.
		udp port <port>	Sets the UDP port (should match that of the target IP address) for sending trace packets using UDP.
		parse [[start_idx], end_idx]	Displays detailed packet details of the packet range specified.

**Table 25-1 Command Summary: sys**

COMMAND			DESCRIPTION
		brief	Displays a brief listing of packet contents.
	version		Displays the RAS code and driver versions.
	view	view <filename>	Displays the specified text file.
	wdog		
		switch [on off]	Turns the watchdog firmware protection feature on or off.
		cnt [value]	Sets (0-34463) or displays the current watchdog count (in 1.6 sec units).
	monitor	status	Displays the status of the hardware monitor.
		show	Displays the hardware monitor's statistics.
		vlimit <idx> <high> <low>	Sets the maximum (<high>) or minimum (<low>) voltage at the specified point (<idx>).
		tlimit <idx> <limit>	Sets the maximum (<limit>) temperature at the specified point (<idx>).
		flimit <bank> <idx> [<limit>]	Sets the maximum (<limit>) fan revs per minute (RPM) at the specified fan (<idx>) in the specified bank (<bank>). A "bank" delineates a set of fans.
		fanmask <bank> [<mask>]	Sets the fan detection mask in the specified bank (<bank>). Use the mask to disable monitoring of a fan.
		vclear	Clears the voltage statistics.
		tclear	Clears the temperature statistics.
		fclear	Clears the fan statistics.
		clear	Clears the hardware monitor statistics.
		enable [<on/off>]	Enables or disables the hardware monitor.
		test	Tests the hardware monitor chip.
	ixe2424	lbt intlbt <port All> [count]	ixe2424 refers to the switch chip. Performs an internal loop back test on a specified port or all ports.
		lbt extlbt <port> [count]	Performs an external loop back test on a specified port or all ports.

**Table 25-1 Command Summary: sys**

COMMAND			DESCRIPTION
		pktcnt <port 1-28>	Display port statistic counter
		pktcntclear <port 1-28>	Reset port statistic counter
		port <portID> <enable   disable> <Speed> <FlowCtrl>	Port setup
		phyread <portID> [<phyAddr>]	Reads PHY register
		phywrite <portID> <phyAddr> <data>	Writes PHY register
		dbm mac count [port]	Displays number of MAC addresses in L2 DBM
		dbm mac list [port]	Displays entries in L2 DBM
		dbm mac flush [port]	Flushes learned MAC addresses in the forwarding table.
		dbm mac search <MAC> <VID>	Searches the MAC/VID learnt on which port.
		dbm ip list [port]	Displays entries in L3 DBM
		log level [0-4]	Sets the log level. Logs displayed consist of critical, error, warning, debug and informational messages in order of severity. Log level "4" displays all messages; log level "0" just displays critical messages.
		log switch on/off	Outputs messages to the console or telnet screen.
		log list	Lists all IXE log modules.
		log module <module_id> <on/off>	Enables/disables log on specific IXE module
		log switch < on off >	Logs all modules to tracelog. (Current display to console directly)
		memdump <start_addr> <length>	Displays the switch chip's memory map for the block specified.
		wreg <addr> <value>	Writes to a register.
		rreg <addr>	Reads from a register.
		show_int_count	Displays the interrupt counter.
		clear_int_count	Resets the interrupt counter.
	socket		Displays the system socket's ID #, type, control block address (PCB), IP address and port number of peer device connected to the socket (Remote Socket) and task control block (Owner).

**Table 25-1 Command Summary: sys**

COMMAND			DESCRIPTION
	snmp	getCommunity <index> [<community>]	Sets or displays the SNMP GetRequest community.
		setCommunity <index> [<community>]	Sets or displays the SNMP SetRequest community.
		trustedHost <index>[<hostt>]	Sets or displays the SNMP trusted host.
		trapCommunity <index> [<community>]	Sets or displays the SNMP Trap community.
		trapDest <index>[<destination>]	Sets or displays the SNMP trap server.
		disp <index all>	Shows SNMP settings.
	cluster	active <name>	Assign a cluster name and enable clustering it.
		inactive <name>	Disable the cluster named.
		add <MAC addr> <password>	Add a member switch into the cluster using its web configurator password.
		remove <MAC addr>	Remove a member switch from the cluster.
		showMember	Shows details of member switches in this cluster.
		showCandidate	Shows a list of auto-discovered potential cluster members.
		status	Shows whether this switch is a cluster member, cluster manager or neither and information about members in the cluster.

## 25.2.2 sys sw Commands

The following commands are system switch commands; all are preceded with `sys sw`

**Table 25-2 Command Summary: sys sw**

COMMAND			DESCRIPTION
garp	status		Shows the GARP timer status.
	timer	<join timer(ms)><leave timer(ms)><leave all timer<ms>	Sets the GARP timer's Join Timer, Leave Timer and Leave All Timer.
gvrp	trace		Sets GVRP trace level.
	enable		Enables GVRP.
	disable		Disables GVRP.

**Table 25-2 Command Summary: sys sw**

COMMAND			DESCRIPTION
qos	defpri	<port> [<0..7>]	Sets the default ingress User Priority for a port.
	map	<0..7> [<queue>]	Maps a User Priority to a Traffic Class.
	method	<port> <strict   wfq weight1 weight2 weight3 weight4 (Sum of all weight should be 100)>	Sets QoS method. For WFQ, the total sum must be 100.
vlan1q			All “sys sw vlan1q” commands relate to IEEE 802.1Q Tagged VLAN configuration. Use “config save” to save your configuration changes.
	port	status <port>	Shows a port’s VLAN information.
		defaultVID <port><vid>	Sets the default VLAN ID of a port.
		accept <port> <all tagged untagged>	Sets the type of frames that a port accepts.
		gvrp <port> <enable disable>	Enables/disables GVRP on the specified port.
		protocolVID <port><VID><protocol>	Sets protocol-based pvid for the specific port.
	svlan	cpu <vlan id>	Sets the VLAN ID of the management VLAN (CPU).
		setentry<name><vid><port><adctl> <tagctl>	Applies a static VLAN (name, admin control tag, tag control) to a port.
		delentry <vid>	Deletes the specified (VID) static VLAN.
		active <vid>	Turns on the specified static VLAN.
		inactive <vid>	Turns off the specified static VLAN.
		list	Displays a table of static VLANs.
	vlan	list <all vid start_vid end_vid>	Shows the specified IEEE 802.1Q Tagged VLAN table.
	status		Shows the IEEE 802.1Q tagged status.
driver	config		Shows the switch’s settings.
	count	disp	Shows the switch Network Driver Interface Specifications (NDIS) level counters (CPU interface).
		clear	Clears the switch NDIS level counters (CPU interface).

**Table 25-2 Command Summary: sys sw**

COMMAND			DESCRIPTION
rstp			All “sys sw rstp” commands relate to rapid STP configuration. Refer to IEEE Std 802.1w. Use “config save” to save your configuration changes.
	bridge		
		enable	Enables RSTP.
		disable	Disables RSTP.
		priority <priority>	Sets the system priority.
		maxage <Max_Age>	Sets the max age timer
		hellotime <Hello_Time>	Sets the hello timer.
		forwardDelay <Forward_Delay_Time>	Sets the forward delay time
		version <STP:0 RSTP:2>	Displays/enables the STP mode; STP or RSTP. RSTP is the default used when configuring STP via web configurator.
	port		
		enable <port_no>	Enables RSTP on this port.
		disable <port_no>	Disables RSTP on this port.
		pathCost <Port_NO> <Cost 0:Auto>	Sets the specified port's path cost.
		priority <Port_NO> <Priority>	Sets the specified port's priority.
		edgeport <port_no>	Displays if this port is an edge port.
		p2pLink <Port_NO> <Auto:2 True:1 False:0>	Sets whether the specified port can connect to one bridge or multiple bridges.
		mcheck <Port_NO>	Enables the Port Protocol Migration state machine (Disabled, Blocking, Listening, Learning, Forwarding) on the specified port.
lacp			Refer to IEEE 802.3ad for more information on link aggregation control protocol.
	agg		Displays ports trunked using LACP.
	port		
		enable <port_no>	Enables LACP on the specified port.
		disable <port_no>	Disables LACP on the specified port.

**Table 25-2 Command Summary: sys sw**

COMMAND			DESCRIPTION
		status <port_no>	Displays whether LACP is enabled on the specified port.
		actoradm activity [port_no] [0:passive 1:active]	Allows/disallows the specified local port to engage in trunking.
		actoradm display [port_no]	Shows whether the specified local port is engaged in trunking.
		actoradm key [port_no][key]	Shows the specified local port LACP key.
		actoradm priority [port_no] [priority]	Sets the specified local port LACP priority.
		actoradm timeout [port_no] [0:long_timeout 1:short_timeout]	Enables a short or long timeout on the specified local port.
		status <Port_NO>	Displays LACP status on a port.
		keymgnt [on off]	Turns LACP key management on or off.
		syspriority <priority>	Sets the LACP system priority. The switch with the lowest priority becomes the LACP “server”.
		trace	Sets the LACP debug level.
dot1x			“sys sw dot1x” commands relate to IEEE 802.1X security.
	enable		Enables 802.1X security on the switch.
	disable		Disables 802.1X security on the switch.
	status		Shows switch 802.1X security status.
	port		
		enable <port_no>	Enables 802.1X security on the specified port.
		disable <port_no>	Disables 802.1X security on the specified port.
		reauth <port_no> <on off>	Turns re-authentication on or off on the specified port.
		period <port_no><value>	Configures how often the specified port should be re-authenticated.
		status <port_no>	Displays 802.1X security status on the specified port.
	set		

**Table 25-2 Command Summary: sys sw**

COMMAND			DESCRIPTION
		auth <profile   radius>	Sets whether an external RADIUS server or the internal switch user database performs authentication.
		portcontrol<port-no><auto   auth   unauth>	Sets how the specified port should be authenticated.
	radius		
		server <ip>	Sets the external RADIUS server IP address.
		secret <secret>	Sets the external RADIUS server password.
		port <port>	Sets the external RADIUS server port number.
		show	Displays the external RADIUS server settings.
	profile		Internal switch user database. Information in this database is flushed on restarting the switch.
		add <username> <passwd>	Creates a username and password profile in the internal switch user database.
		delete <idx>	Deletes a username and password profile in the internal switch user database.
		list	Lists all profiles in the internal switch user database.
class			A class is the basic rule parameters for a bandwidth control, port mirror or port filter rule.
	display		Displays run-time bandwidth control, port mirror and port filter rule status.
	l2find	<src port> <src MAC> <src vid> <dest port> <dest MAC> <dest vid>	Find source/destination port, MAC address and VLAN group information.
	l2set	<src port> <src mac> <src vid><dest port><dest mac> <dest vid><protocol>	Sets source/destination port, MAC address, VLAN group and protocol information.
	del	<Class Idx>	A class is automatically created when you create a bandwidth control, port mirror or port filter rule. This command deletes the specified class.

**Table 25-2 Command Summary: sys sw**

COMMAND			DESCRIPTION
bmstorm			These commands relate to broadcast storm control.
	disable		Clears current run-time settings
	type	<dir (ingress/egress)> <type (broadcast/multicast/both)>	Specifies the type of frames to limit in the switch; broadcast, multicast or both.
	display	[index]	Displays broadcast storm control ports' settings
	interval	[value]	Sets/displays the monitor interval.
	set	<port><threshold><direction>	Specifies the packet threshold and direction (ingress/egress) on the specified port.
	del	<index>	Disables broadcast storm control on this port.
mac	static		Displays static MAC addresses.
		disable	Clears current run-time static MAC address settings
		display [<mac> <vid>]	Displays current run-time static MAC addresses on the ports.
		set <port> <MAC> <vid>	Configures a static MAC address on the specified port.
		del <port> <MAC> <vid>	Deletes a static MAC address on the specified port.
	ageSet	<timeout>	Sets aging timeout.
	ageView		Displays the aging timeout period.
filter			The following commands relate to port filters. Port filtering means sifting traffic from one or all ports to one or all ports based on the source and/or destination MAC addresses and VLAN group.
	applyidx	<class index>	Apply class to a filter.
	del	<Class Idx>	Deletes filter class.
	disable		Clears current run-time filters.
	display		Displays current run-time filter status.
	l2set	<src port><src mac><src vid><dest port><dest mac><dest vid>	Creates a filter rule using source/destination port, MAC address and VLAN group information. “*” means “any”.

**Table 25-2 Command Summary: sys sw**

COMMAND			DESCRIPTION
mirror			The following commands relate to port mirrors. Port mirroring is copying traffic from one or all ports to another or all ports for external analysis.
	applyidx	<Class Idx> <MirrorType=input output both>	Apply class to mirroring.
	del	<Class Idx>	Delete a mirroring class.
	disable		Clears current run-time port mirror settings.
	display	[class idx]	Displays current run-time port mirror settings.
	set	<src port> <src MAC> <src vid> <dest port> <dest MAC> <dest vid>	Creates a mirror rule using source/destination port, MAC address and VLAN group information. "*" means "any".
		<input output both>	Sets the direction of mirrored traffic.
	port	<port>	Sets the mirror port (the port traffic is copied to for analysis).
bw			The following commands relate to bandwidth control rules. Bandwidth control means defining a maximum allowable bandwidth for traffic flows from specified source(s) to specified destination(s).
	applyidx	<Class Idx> <Max BW>	Apply class to bandwidth control.
	del	<Class Idx>	Delete a bandwidth control class.
	disable		Clears current run-time bandwidth control rules.
	display		Displays current run-time bandwidth control rules.
	set	<src port><src mac><src vid><dest port><dest mac><dest vid><max bw>	Creates a bandwidth control rule using source/destination port, MAC address and VLAN group information. "*" means "any".
trunk			The following commands relate to trunking. Trunking is the grouping of physical ports into one logical higher-capacity link.
	del	<id>	Delete a trunk group.
	disable		Clears current run-time trunk settings.

**Table 25-2 Command Summary: sys sw**

COMMAND			DESCRIPTION
	display		Displays current run-time trunk settings.
	listView		Displays member list of trunk.
	set	<group><# ports>	Adds ports to a trunk group.
ingress			
	set	<port> <enable   disable>	Sets ingress check on a port.
	get	<port>	Gets ingress check state on a port.
	viewAll		Gets ingress check state on all ports.
learn			
	enable	[port]	Enables address learning on the port.
	disable	[port]	Disables address learning on the port.
	display	[port]	Displays address learning status.
isolate			
	disable		Disables port isolation.(All connected)
	port	<port> <Port-List (in Hex)>	Sets the port-list which can connected to the specific port.
	enable		Enables port isolation.
mc			
	set	<addr> <port>...	Sets ports to a specific multicast address
	del	<addr>	Deletes a specific multicast address
	get	<addr>	Shows settings of the multicast address
vlan			
	status		Displays VLAN status
	type	<802.1q   port-based>	Sets VLAN mode

### 25.2.3 *exit Command*

**Table 25-3 Command Summary: exit**

COMMAND		DESCRIPTION
exit		Ends the console or telnet session.

## 25.2.4 *ip Commands*

**Table 25-4 Command Summary: ip**

COMMAND			DESCRIPTION
ip			
	address	[addr]	Displays the host IP address.
	alias	<iface>	Sets an alias for the specified interface.
	aliasdis	<0 1>	Disables/enables the alias for the specified interface.
	arp	status	Displays all interfaces' IP Address Resolution Protocol status.
	httpd	debug [on off]	Enables or disables the HTTP debug flag.
	icmp		
		status	Displays the ICMP statistics counter.
		discovery <iface> [on off]	Sets the ICMP router discovery flag.
	ifconfig	[iface] [ipaddr] [broadcast <addr>  mtu <value> dynamic]	Configures a network interface.
	ping	<hostid>	Pings a remote host.
	route		
		status	Displays the routing table.
		add <dest addr>[/<bits>] <gateway> [<metric>]	Adds a route.
		addiface <dest addr>[/<bits>] <iface> [<metric>]	Adds an entry to the routing table for the specified interface.
		addprivate <dest addr>[/<bits>] <gateway> [<metric>]	Adds a private route.
		drop <host addr> [/<bits>]	Drops a route.
	status		Displays IP statistic counters.
	udp	status	Displays the UDP status.
	tcp		
		ceiling [value]	Sets the TCP maximum round trip time.
		floor [value]	Sets the TCP minimum round trip time.
		irtt [value]	Sets the TCP default initial round trip time.

**Table 25-4 Command Summary: ip**

COMMAND			DESCRIPTION
		kick <tcb>	Drops the TCP connection of the specified TCP Control Block.
		limit [value]	Sets a TCP output window limit.
		mss [value]	Inputs the TCP Maximum Segment Size.
		reset <tcb>	Resets the TCP connection of the specified TCP Control Block.
		rtt <tcb> <value>	Sets the round trip time for the TCP control block.
		status [tcb] [<interval>]	Displays the TCP statistic counters.
		syndata [on off]	Turns on/off the option to send data with the SYN packet.
		trace [on off]	Turns on/off the trace for debugging.
	telnet	<host> [port]	Telnets to the specified host.
	tracert	<host> [ttl] [wait] [queries]	Sends ICMP packets to trace the route of a remote host.
	igmpsnoop		
		status	Displays the IGMP group table.
		querier	Displays the port number of the incoming port that received the latest IGMP querier.
		enable	Turns on IGMP snooping.
		disable	Turns off IGMP snooping.
ip	dhcp <iface>	mode <none   client>	Set an interface to accept information from a DHCP server.
	dhcp <iface>	status	Show whether an interface can accept information from a DHCP server.
	dhcp <iface>	client release	Release DHCP information such as the IP address from an interface
	dhcp <iface>	client renew	Renew the IP address on the interface.

### 25.2.5 config Command

**Table 25-5 Command Summary: config**

COMMAND		DESCRIPTION
config	save	<p>You can use the “config save” command to save 802.1Q, STP, Cluster and IP configuration changes to non-volatile memory (Flash). These changes are effective after you restart the switch.</p> <p>However you cannot use “config save” for all other line command configurations. These are saved in volatile memory (DRAM), so are not effective after you restart the switch.</p>

# Chapter 26

## Command Examples

*This chapter describes some commands in more detail.*

### 26.1 Commonly Used Commands Overview

These are commands that you may use frequently in configuring and maintaining your switch. See the following chapter for IEEE 802.1Q Tagged VLAN commands.

### 26.2 *sys* Commands

These are the commonly used commands that belong to the *sys* (system) group of commands.

#### 26.2.1 *sys log disp*

Syntax:

```
sys log disp
```

This command displays the system error log. An example is shown next.

```

ras> sys log disp
 1 Wed Feb 12 15:27:45 2003 PP1d ERROR unknown variable
 6 Wed Feb 12 15:34:42 2003 PP13 INFO SMT Password pass
 9 Wed Feb 12 16:16:46 2003 PP13 INFO SMT Password pass
11 Wed Feb 12 16:26:06 2003 PP1d ERROR unknown variable
12 Wed Feb 12 16:31:18 2003 PP13 INFO SMT Password pass
14 Wed Feb 12 16:42:20 2003 PP13 INFO SMT Password pass
16 Wed Feb 12 16:55:39 2003 PP13 INFO SMT Password pass
18 Wed Feb 12 17:19:30 2003 PP13 INFO SMT Password pass
20 Wed Feb 12 17:43:31 2003 PP13 INFO SMT Password pass
22 Wed Feb 12 17:45:48 2003 PP1d ERROR unknown variable
23 Thu Feb 13 09:08:09 2003 PP14 ERROR Last errorlog repeat 54 Times
26 Thu Feb 13 09:23:53 2003 PP13 INFO SMT Password pass
28 Thu Feb 13 09:36:05 2003 PP13 INFO SMT Password pass
30 Thu Feb 13 09:52:48 2003 PP13 INFO SMT Password pass
34 Thu Feb 13 10:32:02 2003 PP13 INFO SMT Password pass
36 Thu Feb 13 11:51:02 2003 PP1f INFO adjtime task pause 1 day
37 Thu Feb 13 12:06:22 2003 PP13 INFO SMT Password pass
39 Thu Feb 13 12:15:12 2003 PP13 INFO SMT Password pass
42 Thu Feb 13 16:17:25 2003 PP13 INFO SMT Password pass

```

**Figure 26-1 *sys log disp* Command Example**

#### 26.2.2 *sys log clear*

Syntax:

```
sys log clear
```

This command clears the system error log.

---

**If you clear a log (using the `sys log clear` command), you cannot view it again.**

---

### 26.2.3 *sys version*

Syntax:

```
sys version
```

This command shows the RAS code, firmware version, system uptime and bootbase version.

An example is shown next.

```
ES-3024> sys version
ZyNOS version: V3.50(DU.0)b8 | 08/18/2003
romRasSize: 1513458
system up time: 0:03:37 (550d ticks)
bootbase version: V1.0 | 04/25/2003
```

**Figure 26-2 sys version Command Example**

### 26.2.4 *sys monitor status*

Syntax:

```
sys monitor status
```

This command shows the hardware monitor's status.

An example is shown next.

```
ES-3024> sys monitor status
```

Time	V0	V1	V2	V3	V4	T0	T1	T2	F00	F01	F02	F10	Error
345	2.512	1.840	3.296	12.160	4.992	33.0	32.0	32.0	5882	6010	5967	5841	00000000

**Figure 26-3 sys monitor status Command Example**

### 26.2.5 *sys sw vlan1q vlan list*

Syntax:

```
sys sw vlan1q vlan list <all|VID|start_VID|end_VID>
```

where

`<all|VID|start_VID|end_VID>=` Specify either all of the VLAN entries (all), a single VLAN ID (VID) or a range of VLAN IDs starting from a certain VID (start\_VID) or a range of VLAN IDs ending at a specific VID (end\_VID).

This command displays the IEEE 802.1Q tagged VLAN table. An example is shown next.

```
ES-3024> sys sw vlan1q vlan list all
```

No.	VID	ElapsedTime	Status	EgressPort/UntaggedPort
1)	1	0:39:52	Static	EEEE EEEE EEEE EEEE EEEE EEE UUUU UUUU UUUU UUUU UUUU UU

Figure 26-4 sys sw vlan1q vlan list Command Example

## 26.2.6 sys ix2424 pktcnt

Syntax:

```
sys ix2424 pktcnt <port 1-28>
```

This command displays statistics of a port. An example is shown next.

```
ES-3024> sys ix2424 pktcnt 2
DropEvents: 0
Octets: 340532
Pkts: 2053
BroadcastPkts: 263
MulticastPkts: 174
CRCAlignErrors: 0
UndersizePkts: 0
OversizePkts: 0
Fragments: 0
Jabbers: 0
Collisions: 0
Pkts64Octets: 739
Pkts65to127Octets: 182
Pkts128to255Octets: 196
Pkts256to511Octets: 32
Pkts512to1023Octets: 16
Pkts1024to1518Octets: 0
TxPkts: 888
TxMulticastPkts: 0
TxBroadcastPkts: 16
TxPausePkts: 0
RxPkts: 1165
RxMulticastPkts: 174
RxBroadcastPkts: 247
RxPausePkts: 0
Alignment: 0
LateCollision: 0
ExcessiveCollision: 0
SingleCollision: 0
MultipleCollision: 0
TxBytes: 216431
RxBytes: 124101
RxCODEViolation: 0
RxRangeError: 1046
RxControl: 0
RxVLANFrame: 0
RxRuntPkts: 0
RxBig: 0
RxCRC: 0
TxCRC: 0
TxDefer: 0
TxControl: 0
TxVLANFrame: 0
```

Figure 26-5 sys ix2424 pktcnt Command Example

## 26.2.7 *sys ix2424 dbm ip list*

Syntax:

```
sys ix2424 dbm ip list
```

This command displays the IP address(es) stored on the system chip (ix2424). An example is shown next.

```
ES-3024> sys ix2424 dbm ip list
      Status VlanId      IPAddr      Port
Static      1          10.1.1.1    CPU
Static      0 10.255.255.255    CPU
Static      1    192.168.1.1    CPU
Dynamic     1    192.168.1.10     2
Static      0 192.168.1.255    CPU
```

**Figure 26-6 sys ix2424 dbm ip list Command Example**

## 26.2.8 *sys ix2424 dbm mac list*

Syntax:

```
sys ix2424 dbm mac list
```

This command displays the MAC address(es) stored on the system chip (ix2424). An example is shown next.

```
ES-3024> sys ix2424 dbm mac list
Port      VlanTag      MacAddress
2          1          00:50:ba:ad:4f:81
6          1          00:a0:cf:41:f0:06
```

**Figure 26-7 sys ix2424 dbm mac list Command Example**

## 26.3 *sys cluster Commands*

These are the commonly used commands that belong to the “sys cluster” group of commands. Use “config save” to save these configurations.

### 26.3.1 *sys cluster status*

Syntax:

```
sys cluster status
```

This command shows whether this switch is a cluster member, cluster manager or neither and information about members in the cluster. An example is shown next.

```
Cluster Info.
  Status: 1 (0:none, 1:manager, 2:member)
  Name: cm-goose-43?
  number of members: 3,          member_p=80434994
  number of discover devices: 0,  list_p=80435394
```

**Figure 26-8 sys cluster status Command Example**

## 26.3.2 *sys cluster showMember*

Syntax:

```
sys cluster showMember
```

This command shows details of member switches in this cluster. An example is shown next.

```
test_mem> sys cluster showMember
No1
  ipAddr = 127.0.0.1
  mask = 255.255.0.0
  hwAddr = 00:a0:c5:05:02:34
  hostName = test_mem
  modelName=
  time = 100
  status = 4(0:Invalid, 1:waiting, 2:Active, 3:Inactive, 4:static)

No2
  ipAddr = 127.0.0.2
  mask = 255.255.0.0
  hwAddr = 00:a0:c5:05:22:11
  hostName = cm-member1
  modelName=ES-3024
  channel = swp05
  time = 90
  status = 2(0:Invalid, 1:waiting, 2:Active, 3:Inactive, 4:static)

No3
  ipAddr = 127.0.0.3
  mask = 255.255.0.0
  hwAddr = 00:a0:c5:3f:91:54
  hostName = ES-3024
  modelName=ES-3024
  channel = swp11
  time = 0
  status = 1(0:Invalid, 1:waiting, 2:Active, 3:Inactive, 4:static)
```

**Figure 26-9 sys cluster showMember Command Example**

## 26.3.3 *sys cluster showCandidate*

Syntax:

```
sys cluster showCandidate
```

This command shows a list of auto-discovered potential cluster members. An example is shown next.

```
test_mem> sys cluster showCandidate
NO.1
  hwAddr = 00:a0:c5:e8:e5:e3
  hostName=
  modelName=VES-1000
  channel =
NO.2
  hwAddr = 00:a0:c5:77:77:77
  hostName=
  modelName=VES-1000
  channel =
test_mem>
```

**Figure 26-10 sys cluster status Command Example**

## 26.4ip Commands

These are the commonly used commands that belong to the ip group of commands. Use “config save” to save these configurations.

### 26.4.1 *ip ping*

Syntax:

```
ip ping <hostid>
```

This command pings a remote host. An example is shown next.

```
ES-3024> ip ping 192.168.1.10
Resolving 192.168.1.10... 192.168.1.10
      sent      rcvd  rate    rtt     avg     mdev     max     min
        1         1   100      0        0        0        0        0
        2         2   100      0        0        0        0        0
        3         3   100      0        0        0        0        0
```

**Figure 26-11 IP PING Command Example**

### 26.4.2 *ip route status*

Syntax:

```
ip route status
```

This command displays the routing table. An example is shown next.

```
ES-3024> ip route status

Dest          FF Len Device      Gateway      Metric stat Timer  Use
192.168.1.0    00 24  swp00      192.168.1.1      1   041b 0    3
default        00 0   swp00      192.168.1.254    2   001b 0  4205
```

**Figure 26-12 ip route status Command Example**

### 26.4.3 *ip arp status*

Syntax:

```
ip arp status
```

This command displays all interfaces' IP Address Resolution Protocol (ARP) status. An example is shown next.

```
ES-3024> ip arp status

received 1 badtype 0 bogus addr 0 reqst in 0 replies 1 reqst out 4 bad VID 0
cache hit 29 (0%), cache miss 8366 (99%)
IP-addr      Type      Time  Addr      stat iface channel
192.168.1.1   Ethernet    0     00:a0:c5:3f:91:56 43  NULL  NULL
num of arp entries= 1
```

**Figure 26-13 ip arp status Command Example**

## 26.4.4 *ip dhcp Commands*

Syntax:

```
ip dhcp swif0 mode none      (This command disables DHCP on the switch interface (swif0))
```

```
ip dhcp swif0 status        (This command displays the DHCP status on the switch interface (swif0))
```

An example is shown next.

```
test_mem> ip dhcp swif0 mode none
test_mem> ip dhcp swif0 status
DHCP on iface swif0 is none
```

**Figure 26-14 ip dhcp Command Examples**

## 26.5 *Enabling rstp on the Stacking Module*

**Step 1.** First enable RSTP

```
sys sw rstp bridge enable
```

**Step 2.** Then enable RSTP on the stacking port.

```
sys sw rstp port enable 27
```

```
sys sw rstp port enable 28
```

**Step 3.** Save the configuration

```
config save
```

# Chapter 27

## IEEE 802.1Q Tagged VLAN Commands

*This chapter describes the IEEE 802.1Q Tagged VLAN and associated commands. Use the “config save” command to save configuration changes.*

### **27.1 IEEE 802.1Q Tagged VLAN Overview**

See the *VLAN* chapter for more information on VLANs. There are two kinds of tagging:

#### **1. Explicit Tagging**

A VLAN identifier is added to the frame header that identifies the source VLAN.

#### **2. Implicit Tagging**

The MAC (Media Access Control) number, the port or other information is used to identify the source of a VLAN frame.

The IEEE 802.1Q Tagged VLAN uses both explicit and implicit tagging.

It is important for the switch to determine what devices are VLAN-aware and VLAN-unaware so that it can decide whether to forward a tagged frame (to a VLAN-aware device) or first strip the tag from a frame and then forward it (to a VLAN-unaware device).

### **27.2 Filtering Databases**

A filtering database stores and organizes VLAN registration information useful for switching frames to and from a switch. A filtering database consists of a static entries (Static VLAN or SVLAN table) and dynamic entries (Dynamic VLAN or DVLAN table).

#### **27.2.1 Static Entries (SVLAN Table)**

Static entry registration information is added, modified and removed by administrators only.

#### **27.2.2 Dynamic Entries (DVLAN Table)**

Dynamic entries are learned by the switch and cannot be created or updated by administrators. The switch learns this information by observing what port, source address and VLAN ID (or VID) is associated with a frame. Entries are added and deleted using GARP VLAN Registration Protocol (GVRP), where GARP is the Generic Attribute Registration Protocol.

### **27.3 Configuring Tagged VLAN**

The following procedure shows you how to configure tagged VLAN.

**Step 1.** Use the IEEE 802.1Q tagged VLAN commands to configure tagged VLAN for the switch.

- Use the `sys sw vlan1q svlan setentry` command to configure a VLAN ID for each port on the switch.
- Use the `sys sw vlan1q svlan active` command when you are finished configuring the VLAN (see the last step).
- Use the `sys sw vlan1q port defaultVID` command to set the VLAN ID you created for a port to that specific port in the PVID table.
- Use the `sys sw vlan1q svlan active` command to activate the VLAN IDs.

Example:

```
ES-3024> sys sw vlan1q svlan setentry up1 2000 24 fixed tag
for newly create VLAN, please use svlan active <VID> to activate this entry

ES-3024> sys sw vlan1q port defaultVID 24 2000

ES-3024> sys sw vlan1q svlan setentry up1 2001 25 fixed untag
for newly create VLAN, please use svlan active <VID> to activate this entry
ES-3024> sys sw vlan1q port defaultVID 25 2001

ES-3024> sys sw vlan1q svlan active 2000

ES-3024> sys sw vlan1q svlan active 2001
```

**Figure 27-1 Tagged VLAN Configuration and Activation Example**

**Step 2.** Configure your management VLAN.

- Use the `sys sw vlan1q svlan setentry` command to configure a VLAN ID (VID 3 in this example) for managing the switch (the “management” or “CPU” VLAN).
- Use the `sys sw vlan1q svlan active` command to activate the new management VLAN ID.

Example:

```
ES-3024> sys sw vlan1q svlan setentry example 3 24 fixed tag

ES-3024> sys sw vlan1q svlan active 3
```

**Figure 27-2 CPU VLAN Configuration and Activation Example**

**Step 3.** Perform the procedure below to complete the VLAN setup.

- a. Telnet to the operational IP address of the switch.
- b. Use the `sys sw vlan1q svlan cpu` command to set VID 3 as the management VLAN.
- c. Use the `sys sw svlan delentry` command to remove the default VLAN ID (1).

Example:

```
ES-3024> sys sw vlan1q svlan cpu 3
ES-3024> sys sw vlan1q svlan delentry 1
```

**Figure 27-3 Deleting Default VLAN Example**

## 27.4 IEEE VLAN1Q Tagged VLAN Configuration Commands

These `sw` (switch) commands allow you to configure and monitor the IEEE 802.1Q Tagged VLAN.

### 27.4.1 *garp status*

Syntax:

```
sys sw garp status
```

This command shows the switch's GARP timer settings, including the join, leave and leave all timers.

An example is shown next.

```
ES-3024> sys sw garp status

GARP Timer Status :
  Join Timer = 200 msec
  Leave Timer = 600 msec
  Leave All Timer = 10000 msec
ES-3024>
```

**Figure 27-4 GARP STATUS Command Example**

### 27.4.2 *garp timer*

Syntax:

```
sys sw garp timer timer <join timer(ms)> <leave timer(ms)> <leave
all timer<ms>
```

where

<code>&lt;join timer (ms)&gt;</code>	=	This sets the duration of the Join Period timer for GVRP in milliseconds. Each port has a Join Period timer. The allowed Join Time range is between 100 and 32767 milliseconds; the default is 200 milliseconds.
<code>&lt;leave timer(ms)&gt;</code>	=	This sets the duration of the Leave Period timer for GVRP in milliseconds. Each port has a single Leave Period timer. Leave Time must be two times larger than Join Timer; the default is 600 milliseconds.
<code>&lt;leave all timer&lt;ms&gt;=</code>		This sets the duration of the Leave All Period timer for GVRP in milliseconds. Each port has a single Leave All Period timer. Leave All Timer must be larger than Leave Timer; the default is 10000 milliseconds.

This command sets the switch's GARP timer settings, including the join, leave and leave all timers.

Switches join VLANs by making a declaration. A declaration is made by issuing a Join message using GARP. Declarations are withdrawn by issuing a Leave message. A Leave All message terminates all registrations. GARP timers set declaration timeout values.

The following example sets the Join Timer to 300 milliseconds, the Leave Timer to 800 milliseconds and the Leave All Timer to 11000 milliseconds.

```
ES-3024> sys sw garp timer 300 800 11000
```

**Figure 27-5 garp timer Command Example**

### 27.4.3 *gvrp status*

Syntax:

```
sys sw gvrp status
```

This command shows the switch's GVRP settings.

An example is shown next.

```
ES-3024> sys sw gvrp status
GVRP control block status:
  gvrpEnable = 1
  gvrpPortEnable:
    0000000000000000000000000000XXXX
```

**Figure 27-6 garp status Command Example**

### 27.4.4 *gvrp enable*

Syntax:

```
sys sw gvrp enable
```

This command turns on GVRP in order to propagate VLAN information beyond the switch.

### 27.4.5 *gvrp disable*

Syntax:

```
sys sw gvrp disable
```

This command turns off GVRP so that the switch does not propagate VLAN information to other switches.

## 27.4.6 *vlan1q port status*

Syntax:

```
sys sw vlan1q port status <port>
```

This command shows information about the specified port's VLAN settings.

The following example shows the settings for port 1.

```
ES-3024> sys sw vlan1q port status 1

Port 1 VLAN Setup :
Default VLAN ID = 1
VLAN Acceptable Type = All
GVRP = DISABLE
Protocol VLAN ID:
  IP : none
  IPX : none
  NETBIOS : none
  APPLETLK : none
```

**Figure 27-7 vlan1q port status Command Example**

## 27.4.7 *vlan1q port default vid*

Syntax:

```
sys sw vlan1q port defaultVID <port> <VID>
```

where

<port> = A port number

<VID> = The VLAN ID. Valid parameter range = [1 – 4094].

This command sets a default VLAN ID for all untagged packets that come in through the specified port.

The following example sets the default VID of port 1 to 2000.

```
ES-3024> sys sw vlan1q port defaultVID 1 2000
```

**Figure 27-8 vlan1q port default vid Command Example**

## 27.4.8 *vlan1q port accept*

Syntax:

```
sys sw vlan1q port accept <port> <all|tagged>
```

where

<port> = A port number

<all|tagged> = Specifies all Ethernet frames (tagged and untagged) or only tagged Ethernet frames.

This command sets the specified port to accept all Ethernet frames or only those with an IEEE 802.1Q VLAN tag.

The following example sets port 2 to accept only tagged frames.

```
ES-3024> sys sw vlan1q port accept 2 tagged
```

**Figure 27-9 vlan1q port accept Command Example**

## 27.4.9 *vlan1q port gvrp*

Syntax:

```
sys sw vlan1q port gvrp <port> <enable|disable>
```

where

<port>	=	A port number
<enable disable>	=	Turn GVRP on or off.

This command turns GVRP on or off for the specified port.

The following example turns off GVRP for port 2.

```
ES-3024> sys sw vlan1q port gvrp 2 disable
```

**Figure 27-10 vlan1q port gvrp Command Example**

## 27.4.10 *vlan1q svlan cpu*

Syntax:

```
sys sw vlan1q svlan cpu <VLAN ID>
```

where

<VID>	=	The VLAN ID. Valid parameter range = [1 – 4094].
-------	---	--

This command sets the management VLAN (CPU). You can only use ports that are members of this management VLAN in order to manage the switch.

The following example sets VLAN ID 2 to be the CPU (management) VLAN.

```
ES-3024> sys sw vlan1q svlan cpu 2
```

**Figure 27-11 vlan1q svlan cpu Command Example**

## 27.4.11 *vlan1q svlan setentry*

Syntax:

```
sys sw vlan1q svlan setentry <name> <VID> <port> <adctl> <tagctl>
```

where

<code>&lt;name&gt;</code>	=	A name to identify the SVLAN entry.
<code>&lt;VID&gt;</code>	=	The VLAN ID [1 – 4094].
<code>&lt;port&gt;</code>	=	This is the switch port number.
<code>&lt;adctl&gt;</code>	=	This is the registrar administration control flag. Valid parameters = [fixed, forbidden, normal].  Enter <i>fixed</i> to register a <code>&lt;port #&gt;</code> to the static VLAN table with <code>&lt;vid&gt;</code> . Enter <i>normal</i> to confirm registration of the <code>&lt;port #&gt;</code> to the static VLAN table with <code>&lt;vid&gt;</code> . Enter <i>forbidden</i> to block a <code>&lt;port #&gt;</code> from joining the static VLAN table with <code>&lt;vid&gt;</code> .
<code>&lt;tagctl&gt;</code>	=	This is the tag control flag. Valid parameters = [tag untag].  Enter <i>tag</i> to tag outgoing frames. Enter <i>untag</i> to send outgoing frames without a tag.

This command adds or modifies an entry in the static VLAN table. Display your configuration by using the `sys sw vlan1q svlan list` command. An example of a configuration is shown next.

## Modify a Static VLAN Table Example

The following is an example of how to modify a static VLAN table.

```
1.      ras> sys sw vlan1q svlan setentry 2000 1 fixed tag
2.      ras> sys sw vlan1q svlan setentry 2001 2 fixed tag
```

**Figure 27-12 Modifying the Static VLAN Example**

## Forwarding Process Example

### Tagged Frames

- Step 1.** First the switch checks the VLAN ID (VID) of tagged frames or assigns temporary VIDs to untagged frames (see *Section 27.4.7*).
- Step 2.** The switch then checks the VID in a frame's tag against the SVLAN table.
- Step 3.** The switch notes what the SVLAN table says (that is, the SVLAN tells the switch whether or not to forward a frame and if the forwarded frames should have tags).
- Step 4.** Then the switch applies the port filter to finish the forwarding decision. This means that frames may be dropped even if the SVLAN says to forward them. Frames might also be dropped if they are sent to a CPE (customer premises equipment) DSL device that does not accept tagged frames.

## ***Untagged Frames***

- Step 1.** An untagged frame comes in from the LAN.
- Step 2.** The switch checks the PVID table and assigns a temporary VID of 1.
- Step 3.** The switch ignores the port from which the frame came, because the switch does not send a frame to the port from which it came. The switch also does not forward frames to “forbidden” ports.
- Step 4.** If after looking at the SVLAN, the switch does not have any ports to which it will send the frame, it won’t check the port filter.

### ***27.4.12 vlan1q svlan delentry***

Syntax:

```
sys sw vlan1q svlan delentry <VID>
```

where

<VID> = The VLAN ID [1 – 4094].

This command deletes the specified VLAN ID entry from the static VLAN table

The following example deletes entry 2 in the static VLAN table.

```
ES-3024> sys sw vlan1q svlan delentry 2
```

**Figure 27-13 vlan1q svlan delentry Command Example**

### ***27.5vlan1q svlan active***

Syntax:

```
sys sw vlan1q svlan active <VID>
```

This command enables the specified VLAN ID in the SVLAN (Static VLAN) table.

### ***27.6vlan1q svlan inactive***

Syntax:

```
sys sw vlan1q svlan inactive <VID>
```

This command disables the specified VLAN ID in the SVLAN (Static VLAN) table.

### ***27.7vlan1q svlan list***

Syntax:

```
sys sw vlan1q svlan list
```

This command shows the IEEE 802.1Q Tagged SVLAN (Static VLAN) table.

An example is shown next.

For the `AdCtl` section of the last column, “-” is a port set to normal, “x” is a forbidden port and “F” is a fixed port.

For the `TagCtl` section of the last column, “T” is a tagged port, “U” is an untagged port.

```

ES-3024> sys sw vlan1q svlan list

802.1Q VLAN Static Entry:
idx. Name          VID  Active  AdCtl / TagCtl
-----
  0             1    1  active  FFFFFFFFFFFFFFFFFFFFFFFFFF
                up1 2000  active  UUUUUUUUUUUUUUUUUUUUUUUU
  1             up1 2000  active  -----F-----
                up1 2001  active  TTTTTTTTTTTTTTTTTTTTTTTT
  2             up1 2001  active  -----F-----
                example 3    active  TTTTTTTTTTTTTTTTTTTUUTT
  3             example 3    active  -----F-----
                TTTTTTTTTTTTTTTTTTTTTTTT
ES-3024>

```

**Figure 27-14 vlan1q svlan list Command Example**

## 27.8 vlan1q vlan list

Syntax:

```
sys sw vlan1q vlan list <all|VID|start_VID|end_VID>
```

where

<all|VID|start\_VID|end\_VID>= Specify either all of the VLAN entries (`all`), a single VLAN ID (`VID`) or a range of VLAN IDs starting from a certain VID (`start_VID`) or a range of VLAN IDs ending at a specific VID (`end_VID`).

This command shows the current IEEE 802.1Q Tagged VLAN table or a specific part of it.

An example is shown next.

For the `EgressPort` section of the last column, “E” is an egress port for this VLAN, “-” is not an egress port for this VLAN.

The `UntaggedPort` section of the last column displays “-” for a tagged port and “U” for an untagged port.

```

ES-3024> sys sw vlan1q vlan list all

No.   VID  ElapsedTime  Status  EgressPort/UntaggedPort
-----
  1)    1    1:04:56  Static  EEEEE|EEEE|EEEE|EEEE|EEEE|EEE
                UUUUU|UUUUU|UUUUU|UUUUU|UUUUU|UUU
  2)    3    0:35:13  Static  -----|-----|-----|---E-|---
                -----|-----|-----|---
  3)  2000    0:49:17  Static  -----|-----|-----|---E-|---
                -----|-----|-----|---
  4)  2001    0:41:21  Static  -----|-----|-----|---E-|---
                -----|-----|-----|---U|---
ES-3024>

```

**Figure 27-15 vlan1q svlan list Command Example**

### 27.8.1 vlan1q vlan status

Syntax:

```
sys sw vlan1q vlan status
```

This command displays the current configuration of the IEEE 802.1Q VLAN.

See the following example shows the default VLAN settings. The default VLAN allows all ports to connect to each other and sets them to send untagged packets.

```
ES-3024> sys sw vlan1q status
802.1Q VLAN Setup :
  GVRP = Enable
  Managament VLAN ID = 1
```

**Figure 27-16 vlan1q vlan status Command Example**

---

---

## Part VIII

---

---

### Appendices and Index

---

This part contains appendices of advanced background feature information and an Index.

# A Product Specifications

*These are the ES-3024 product specifications.*

**Chart 1 General Product Specifications**

Standards	IEEE802.3 10BASE-T Ethernet (twisted-pair copper) IEEE802.3u 100BASE-TX Fast Ethernet (twisted-pair copper) ANSI/IEEE802.3 Auto-negotiation IEEE802.3x Flow Control IEEE802.1p Priority Queues IEEE802.1q VLAN IEEE802.1d Spanning Tree IEEE 802.1x Authentication IEEE 802.3ad Link Aggregation IEEE 802.1w Rapid reconfiguration
Protocol	CSMA/CD
Interface	24 10/100BASE-T Ethernet ports Two expansion slots for uplink modules One expansion slot for stacking module. One console port
Data Transfer Rate	Ethernet: 10Mbps (half duplex), 20Mbps (full duplex) Fast Ethernet: 100Mbps (half duplex), 200Mbps(full duplex) Uplink rates depend on the uplink module used (see your module manual)
Network Cables	10BASE-T: 2-pair Unshielded Twisted Pair (UTP) Cat.3, 4, 5 (100 meters) EIA/TIA-586 100-ohm Shielded Twisted Pair (STP) (100 meters) 100BASE-TX, 1000BASE-T: UTP Cat.5 (100 m max.) EIA/TIA-568 100-ohm STP (100 m max.) Uplink cables depend on the uplink module used (see your module manual)
Full/Half Duplex	Full/half duplex for 10/100Mbps speeds Full duplex only for Gigabit speeds (see your module manual)
Media Interface Exchange	All ports are auto-crossover (auto-MDI-X) and auto-negotiating.

**Chart 2 Performance and Management Specifications**

**Chart 2 Performance and Management Specifications**

Back plane	12.8 Gbps
Packet Forwarding Rate	14880 PPS for 10BASE-T 148800 PPS for 100BASE-TX/FX Uplink packet forwarding rate depends on the uplink module used (see your module manual)
Switching Method	Store-and-forward
MAC Address Table	16 K entries
Data Buffer	2MB (excluding optional modules) Uplink data buffers depend on the uplink module used (see your module manual)
VLAN	IEEE 802.1Q tag-based VLAN, 4095 Max
IEEE 802.1p Priority Queues	4 queues
Port Link Aggregation	IEEE802.3ad dynamic port trunking
Port Security	Static MAC address filtering MAC address learning limit
Multicasting	Support IGMP snooping
Broadcast Storm	Support broadcast storm control
Port Mirroring	All Ethernet, stacking and uplink ports support port mirroring
Management	Web-based management Telnet SNMP
Management Security	User ID/Password for Telnet and Web-based management authentication Up to 4 administrators allowed
MIBs	SNMP MIB II (RFC 1213) RFC 1157 SNMP v1 SNMPv2, SNMPv2c or later version, compliant with RFC 2011 SNMPv2 MIB for IP, RFC 2012 SNMPv2 MIB for TCP, RFC 2013 SNMPv2 MIB for UDP RFC 1643 Ethernet MIBs RFC 1493 Bridge MIBs RFC 1155 SMI RFC 1757 RMON RFC 2674 SNMPv2, SNMPv2c

**Chart 3 Physical and Environmental Specifications**

Weight	Main switch: 4.3Kg Optional module: 220 ~ 280g
LED	Main switch: S1, S2, PWR, 10/100Mbps, SYS, ALM, LNK/ACT, FDX/COL Uplink and stacking LEDs depend on the module used (see your module manual)
Dimensions	Main switch: 441(W) x 226(D) x 66.5(H) mm (17.3(W) x 8.9(D) x 2.6(H) inches), 19-inch rack-mount width, 1.5 U height Optional Switch Modules: 178(W) x 152(D) x 25(H) (7(W)x 6(D)x 1(H) inches)
Power Supply (AC Unit)	100 - 240VAC 50/60Hz 1.5A max internal universal power supply
Power Supply (DC Unit)	DC input of -48 VDC — -60 VDC, 1.84A Max.
Power Consumption	Main switch: 60W maximum
Fuse Rating	T2A250VAC Caution: For continued protection against risk of fire, replace only with the same type and fuse rating.
Operating Temperature	0°C ~45°C (32°F to 113°F)
Storage Temperature	-25°C ~70°C
Operational Humidity	10% to 90% (Non-condensing)
Safety	North America UL 1950 listing CSA C22.2 No. 950 (Canada) European Union EN60950, EN41003
EMC	North America FCC Part15 (Class A)
EMI	European Union Conducted/Radiated Emission: EN55022 Class A
EMS	European Union
Current Harmonic	EN61000-3-2 +A12
Voltage Fluctuation	EN61000-3-3
Electrostatic Discharge (ESD)	IEC 1000-4-2, Level 2
Radiated Susceptibility	IEC 1000-4-3, Level 2
Electrical Fast Transients	IEC 1000-4-4, Level 2
Surge Test	IEC 1000-4-5

# B Index

1  
10/100M Auto-crossover Ethernet, 3-2

8  
802.1Q VLAN Type, 6-7  
802.3ad, 1-2

A  
Acceptable Frame Type, 7-6  
Access Control, 17-1  
Address Learning, 16-3  
Aging Time, 6-7  
Airflow, 3-4  
All Connected, 7-13  
ALM, 3-5  
authenticationFailure, 17-3  
Auto-crossover, 3-2

B  
Back Panel, 3-4  
Back plane, A-2  
Backup Configuration, 20-2  
Bandwidth Control, 1-3  
Bandwidth Control Setup, 11-1  
    Note, 11-1  
Basic Setting, 6-1  
Bridge ID, 10-3  
Bridge MIBs RFC 1493, 1-2  
Bridge Priority, 10-6  
Bridge Protocol Data Units (BPDUs), 10-1  
Broadcast storm control, 1-3  
Broadcast Storm Control, 12-1

C  
Canonical Format Indicator, 7-1  
CE, iv  
Certification, iv  
CFI. See Canonical Format Indicator  
class A, iv  
CLI Command, VII

Configure tagged VLAN example, 27-2  
Getting help, 25-2  
Static VLAN Table example, 27-7  
sys Commands, 25-2  
Cold Start, 17-3  
Command  
    exit command, 25-14  
    ip commands, 25-15  
    Summary, 25-2  
Command  
    Command conventions, 25-1  
    config command, 25-16  
    Forwarding Process Example, 27-7  
    IEEE 802.1Q Tagged VLAN commands example, 27-1  
    Syntax conventions, 25-2  
    sys sw Commands, 25-7  
Command Line Interface, VII  
    Accessing, 25-1  
    Introduction, 25-1  
config Command, 25-16  
config save, 3-8, 25-1, 25-8, 25-9, 25-17  
Configuring STP, 10-4  
Console Port, 1-1, 3-1  
Contact Person's Name, 6-4  
Contacting Customer Support, v  
Copyright, ii  
Cost to Bridge, 10-4  
Current Harmonic, A-3  
Customer Support, v

D  
Data Buffer, A-2  
Daytime (RFC 867), 6-5  
Default Settings  
    Ethernet, 3-2  
Diagnostic, 21-1  
Dimensions, A-3  
Disclaimer, ii  
Domain Name Server, 6-9  
Dropped Packet, 5-5  
Duplex, 6-12

DVLAN Table, 27-1

Dynamic Link Aggregation, 14-1

## E

egress port, 7-13

Electrical Fast Transients, A-3

EMC, A-3

EMI, A-3

EMS, A-3

Error Packet, 5-5

Ethernet Address, 6-2

Ethernet MIBs RFC 1643, 1-2

Ethernet Port Test, 21-2

exit Command

summary, 25-14

Exposed IES-2000 Power Wire, 3-1

## F

Fans, 1-1

FCC, iv

FCC Rules, iv

FCC Warning, iv

Federal Communications Commission (FCC)

Interference Statement, iv

File Transfer using FTP, 20-4

command example, 20-4

GUI-based, 20-5

procedure, 20-4

restrictions over WAN, 20-5

Filename Conventions, 20-4

Filter Setup, 9-1

Note, 9-1

Filtering, 9-1

View rules, 9-3

Filtering Databases, 27-1

Firmware Upgrade, 20-1

Flow control, 3-8

Flow Control, 6-12

Forwarding Delay, 10-4, 10-6

Firmware version, 6-2

Front Panel, 3-1

Front Panel LEDs, 3-4

FTP, 20-4

## G

GARP, 27-1. See Generic Attribute Registration Protocol

garp status, 27-3

GARP Status Command, 27-3

GARP Terminology, 7-2

garp timer, 27-3

GARP Timer, 6-8

General Setup, 6-1, 6-3, 6-4

Generic Attribute Registration Protocol, 7-2

Get Community, 17-4

GetNext, 17-3

Giant, 5-5

GVRP, 7-6, 27-1

GVRP (GARP VLAN Registration Protocol), 7-2, 7-6

gvrp disable, 27-4

gvrp enable, 27-4

gvrp status, 27-4

## H

Hardware Monitor

Fans, 6-3

Temperature, 6-2

Volatage, 6-3

Hello Time, 10-3, 10-6

Help, 4-7

How STP Works, 10-1

HTML help, xvi

## I

IEEE 802.1p, 6-8

IEEE 802.1Q. See Tagged VLAN

IEEE 802.1Q Tagged VLAN, 27-1

IEEE 802.1x, 15-1

IGMP snooping, 1-3

IGMP Snooping, 6-6

Ingress Check, 7-6

Ingress filtering, 7-2

Installation

Desktop, 2-1

Rack-Mounted, 2-2

IP Address, 6-9

ip arp status, 26-6

- 
- ip Commands
    - examples, 26-6
    - summary, 25-15
  - ip ping, 26-6
  - IP Protocols, 1-2
  - ip route status, 26-6
  - IP Setup, 6-1, 6-9
  - IP Subnet Mask, 6-9
- J
- Join Timer, 6-8
- L
- LACP
    - Timeout, 14-5
  - LACP Status, 14-3
  - Leave All Timer, 6-8
  - Leave Timer, 6-8
  - LED Descriptions, 3-5
  - Link Aggregate Control Protocol (LACP), 14-1
  - Link Aggregation Groups, 14-1
  - Link Aggregation ID, 14-2
  - Link Aggregation Setup, 14-4
  - linkDown, 17-3
  - Location, 6-4
  - Login Accounts, 17-4
- M
- MAC, 6-2
  - MAC address, 6-2
  - MAC address learning, 1-2, 6-7, 8-1
  - MAC Address Learning, 6-7
  - MAC Address Table, A-2
  - Maintenance, 20-1
  - Management Information Base (MIB), 17-3
  - Management VLAN ID, 6-10
  - Max Age, 10-2, 10-3, 10-6
  - Media Access Control, 6-2
  - Media Interface Exchange, A-1
  - MIBs, A-2
  - Mirror port, 13-1
  - Mirror Setup, 13-2
  - Monitor Interval, 12-3
  - Mounting Brackets, 2-2
- Multi-tenant unit (MTU), xvi
- N
- Navigation Panel Links, 4-3
  - Network Applications
    - Bridging, 1-4
    - Collapsed Backbone, 1-3
    - High Performance Switched Workgroup, 1-5
    - VLAN Application, 1-6
    - VLAN Server, 1-7
    - VLAN Workgroup, 1-6
  - Network Cables, A-1
  - NTP (RFC-1305), 6-5
- O
- Operating Temperature, A-3
  - Operational Humidity, A-3
  - Optional Modules
    - Installing, 3-2
- P
- Packet Forwarding Rate, A-2
  - Password
    - Default, 4-1
  - Path cost, 10-1
  - Ping, 21-2
  - POP (point-of-presence), xvi
  - Port Based VLAN Type, 6-7
  - Port Details, 5-2, 5-3
  - Port Isolation, 7-6, 7-13
  - Port Mirroring, 1-2, 13-1, 25-13
    - Note, 13-1
  - Port Setup, 6-10, 6-11
  - Port Statistics. See Port Details
  - Port Status, 5-1. See Port Details
  - Port Link Aggregation, 1-2
  - Port VID, 7-2
    - Default for all ports, 7-1
  - Port-based VLANs, 7-10
    - Configure, 7-10
  - Power Connector, 3-4
  - Power Consumption, A-3
  - Power Supply, A-3
  - Priority, 6-8

Priority Level, 6-8

Priority Queue Assignment, 6-8, 6-12

Product specifications, A-1

PWR, 3-5

### Q

Quality of Service, 1-3

### R

Radiated Susceptibility, A-3

RADIUS (Remote Authentication Dial-In User Service), 15-1

RADIUS Setup, 15-2

ras, 20-4

Ras, 20-4

Rear Panel, 3-4

Rear Panel Connections

Rear Panel, 3-4

Reauthentication, 15-4

Related Documentation, xvi

Remote Management, 17-6

repair, iii

Resetting the Switch, 4-6

Restore Configuration, 20-2

RMON RFC 1757, 1-2

Rom-0, 20-4

Root bridge, 10-1

Rubber Feet, 2-1

Runt, 5-5

Rx KB/s, 5-2, 5-4

Rx Packet, 5-4

RxPkts, 5-2, 5-4

### S

Safety, A-3

Safety Warnings, 3-1

Scenarios, 2-1

Screen Overview, 4-5

Secured Client, 20-5

Server Port, 17-6

Service, iii

Service Access Control, 17-6

Set Community, 17-4

Shared Secret, 15-2

Simple Network Management Protocol, 17-2

SMI RFC 1155, 1-2

SNMP, 17-2

Configuring, 17-3

Trap, 17-4

Get, 17-3

Manager, 17-2

MIBs, 17-3

supported versions, 17-2

Trap, 17-3

SNMP Commands, 17-3

SNMP MIB II (RFC 1213), 1-2

SNMP Traps, 17-3

SNMP v1 RFC 1157, 1-2

SNMPv2, SNMPv2c RFC 2674, 1-2

Source MAC Address, 9-2

Spanning Tree Protocol, 10-1

Stacking Module, 1-1

Stacking Scenarios, 3-5

standard browser, 4-1

Standards, A-1

Static MAC Forward Setup, 8-1

Static MAC Forwarding, 8-1

Static Route

Setup, 19-1

Summary table, 19-2

Static VLAN, 7-6

Control, 7-8

Summary Table, 7-8

Tagging, 7-8

Status, 5-1

STP. See Spanning Tree Protocol

STP (Spanning Tree Protocol), 1-3

STP Path Costs, 10-1

STP Port States, 10-2

STP Status, 10-2

STP Terminology, 10-1

Surge Test, A-3

SVLAN Table, 27-1

Switch Lockout, 4-5

Switch Setup, 6-6, 7-3

Switching Method, A-2

Synchronized Ports, 14-3

Syntax Conventions, xvi

SYS, 3-5

## sys Commands

U

examples, 26-1  
 Summary, 25-2  
 sys ix2424 dbm ip list, 26-4  
 sys ix2424 dbm mac list, 26-4  
 sys ix2424 pktcnt, 26-3  
 sys log clear, 26-1  
 sys log disp, 26-1  
 sys monitor status, 26-2  
 sys sw commands  
     summary, 25-7  
 sys sw vlan1q vlan list, 26-2  
 sys version, 26-2  
 System Information, 5-1, 6-1  
 System Log, 21-1  
 System Monitoring, 1-2  
 System Name, 6-4  
 System Priority, 14-4  
 System Statistics, 5-1  
 System time and date, 6-4  
 System up Time, 5-2

## T

Tag Control Information, 7-1  
 Tag Protocol Identifier, 7-1  
 Tagged VLAN, 7-1  
     GARP, 7-2  
     GVRP, 7-2  
     Membership Registration, 7-1  
 Taiwanese BSMI A Warning, iv  
 TCI. See Tag Control Information  
 Terminal emulation, 3-1  
 Terminal Emulation, 3-2, 25-1  
 Time (RFC-868), 6-5  
 Time server protocol supported, 6-5  
 TPID. See Tag Protocol Identifier  
 Trademarks, ii  
 Trap, 17-4  
 Trunk Setup, 14-4  
 trusted computers, 17-7  
 TX Collision, 5-5  
 Tx KB/s, 5-2, 5-4  
 Tx Packet, 5-4  
 TxPkts, 5-2, 5-4

Up Time, 5-2  
 Uplink Modules, 1-1  
 Uplink Scenario, 3-7  
 Username  
     Default, 4-1

## V

ventilation, 2-1  
 ventilation holes, 2-1  
 VID, 7-4, 7-6, 9-3, 11-3. See VLAN Identifier  
 VLAN, 7-1  
     Explicit Tagging, 27-1  
     Forwarding, 7-1  
     ID (VID), 27-1  
     Implicit Tagging, 27-1  
     Introduction, 6-5  
     Port-based, 7-10  
     Priority frame, 7-1  
     Registration Information, 27-1  
     Tagged VLAN, 7-1  
 VLAN Administrative Control, 7-2  
 VLAN Group, 7-8  
 VLAN ID, 6-10, 7-1  
     maximum number of, 7-1  
 VLAN Identifier, 7-1  
 VLAN Port Settings, 7-5  
 VLAN Status, 7-4  
 VLAN Tag Control, 7-2  
 VLAN Type, 6-7, 7-3  
 vlan1q port accept, 27-5  
 vlan1q port default vid, 27-5  
 vlan1q port gvrp, 27-6  
 vlan1q port status, 27-5  
 vlan1q svlan active, 27-8  
 vlan1q svlan cpu, 27-6  
 vlan1q svlan delentry, 27-8  
 vlan1q svlan inactive, 27-8  
 vlan1q svlan list, 27-8  
 vlan1q svlan setentry, 27-6  
 vlan1q vlan list, 27-9  
 Voltage Fluctuation, A-3  
 VT100, 3-2, 25-1

W

WarmStart, 17-3  
Warnings, 3-1  
Web Configurator, 4-1  
    Logging out, 4-7  
    Login, 4-1  
    Online help, 4-7  
    Recommended browsers, 4-1

X

XMODEM upload, 4-6

Z

ZyNOS (ZyXEL Network Operating System), 20-4  
ZyNOS Firmware version, 6-2  
ZyXEL Limited Warranty, iii  
    Note, iii  
ZyXEL Web Site, xvi  
Error! Not a valid document self-reference on page 6