

Prestige 310

Broadband Sharing Gateway

User's Guide

Version 3.50

January 2002

ZyXEL

TOTAL INTERNET ACCESS SOLUTION

Copyright

Copyright © 2002 by ZyXEL Communications Corporation.

The contents of this publication may not be reproduced in any part or as a whole, transcribed, stored in a retrieval system, translated into any language, or transmitted in any form or by any means, electronic, mechanical, magnetic, optical, chemical, photocopying, manual, or otherwise, without the prior written permission of ZyXEL Communications Corporation.

Published by ZyXEL Communications Corporation. All rights reserved.

Disclaimer

ZyXEL does not assume any liability arising out of the application or use of any products, or software described herein. Neither does it convey any license under its patent rights nor the patent rights of others. ZyXEL further reserves the right to make changes in any products described herein without notice. This publication is subject to change without notice.

Trademarks

ZyNOS (ZyXEL Network Operating System) is a registered trademark of ZyXEL Communications, Inc. Other trademarks mentioned in this publication are used for identification purposes only and may be properties of their respective owners.

Federal Communications Commission (FCC) Interference Statement

This device complies with Part 15 of FCC rules. Operation is subject to the following two conditions:

- This device may not cause harmful interference.
- This device must accept any interference received, including interference that may cause undesired operations.

This equipment has been tested and found to comply with the limits for a Class B digital device pursuant to Part 15 of the FCC Rules. These limits are designed to provide reasonable protection against harmful interference in a commercial environment. This equipment generates, uses, and can radiate radio frequency energy, and if not installed and used in accordance with the instructions, may cause harmful interference to radio communications.

If this equipment does cause harmful interference to radio/television reception, which can be determined by turning the equipment off and on, the user is encouraged to try to correct the interference by one or more of the following measures:

1. Reorient or relocate the receiving antenna.
2. Increase the separation between the equipment and the receiver.
3. Connect the equipment into an outlet on a circuit different from that to which the receiver is connected.
4. Consult the dealer or an experienced radio/TV technician for help.

Notice

Changes or modifications not expressly approved by the party responsible for compliance could void the user's authority to operate the equipment.

Certifications

Refer to the product page at www.zyxel.com.

Information for Canadian Users

The Industry Canada label identifies certified equipment. This certification means that the equipment meets certain telecommunications network protective operation and safety requirements. The Industry Canada label does not guarantee that the equipment will operate to a user's satisfaction.

Before installing this equipment, users should ensure that it is permissible to be connected to the facilities of the local telecommunications company. The equipment must also be installed using an acceptable method of connection. In some cases, the company's inside wiring associated with a single line individual service may be extended by means of a certified connector assembly. The customer should be aware that compliance with the above conditions may not prevent degradation of service in some situations.

Repairs to certified equipment should be made by an authorized Canadian maintenance facility designated by the supplier. Any repairs or alterations made by the user to this equipment, or equipment malfunctions, may give the telecommunications company cause to request the user to disconnect the equipment.

For their own protection, users should ensure that the electrical ground connections of the power utility, telephone lines, and internal metallic water pipe system, if present, are connected together. This precaution may be particularly important in rural areas.

Caution

Users should not attempt to make such connections themselves, but should contact the appropriate electrical inspection authority, or electrician, as appropriate.

Note

This digital apparatus does not exceed the Class A limits for radio noise emissions from digital apparatus set out in the radio interference regulations of Industry Canada.

Declaration of Conformity

We, the Manufacturer/Importer,

ZyXEL Communications Corporation

No. 6, Innovation Rd. II,

Science-Based Industrial Park,

Hsinchu, Taiwan, R.O.C., 300

declare that the product

Prestige 310

is in conformity with

(refer to the specification under which conformity is declared)

STANDARD	STANDARD ITEM	VERSION
EN 55022	Radio disturbance characteristics - Limits and method of measurement.	1998
EN 61000-3-2	Disturbance in supply system caused by household appliances and similar electrical equipment "Harmonics".	1995
EN 61000-3-3	Disturbance in supply system caused by household appliances and similar electrical equipment "Voltage fluctuations".	1995
EN 61000-4-2	Electrostatic discharge immunity test - Basic EMC Publication.	1995
EN 61000-4-3	Radiated radio-frequency electromagnetic field immunity test	1996
EN 61000-4-4	Electrical fast transient / burst immunity test - Basic EMC Publication.	1995
EN 61000-4-5	Surge immunity test.	1995
EN 61000-4-6	Immunity to conducted disturbances induced by radio-frequency fields.	1996
EN 61000-4-8		1993
EN61000-4-11	Voltage dips short interruptions and voltage variations immunity tests.	1994

ZyXEL Limited Warranty

ZyXEL warrants to the original end user (purchaser) that this product is free from any defects in materials or workmanship for a period of up to two years from the date of purchase. During the warranty period, and upon proof of purchase, should the product have indications of failure due to faulty workmanship and/or materials, ZyXEL will, at its discretion, repair or replace the defective products or components without charge for either parts or labor, and to whatever extent it shall deem necessary to restore the product or components to proper operating condition. Any replacement will consist of a new or re-manufactured functionally equivalent product of equal value, and will be solely at the discretion of ZyXEL. This warranty shall not apply if the product is modified, misused, tampered with, damaged by an act of God, or subjected to abnormal working conditions.

Note

Repair or replacement, as provided under this warranty, is the exclusive remedy of the purchaser. This warranty is in lieu of all other warranties, express or implied, including any implied warranty of merchantability or fitness for a particular use or purpose. ZyXEL shall in no event be held liable for indirect or consequential damages of any kind of character to the purchaser.

To obtain the services of this warranty, contact ZyXEL's Service Center for your Return Material Authorization number (RMA). Products must be returned Postage Prepaid. It is recommended that the unit be insured when shipped. Any returned products without proof of purchase or those with an out-dated warranty will be repaired or replaced (at the discretion of ZyXEL) and the customer will be billed for parts and labor. All repaired or replaced products will be shipped by ZyXEL to the corresponding return address, Postage Paid. This warranty gives you specific legal rights, and you may also have other rights that vary from country to country.

Customer Support

Please have the following information ready when you contact customer support.

- Product model and serial number.
- Information in **Menu 24.2.1 - System Information**.
- Warranty information.
- Date that you received your device.
- Brief description of the problem and the steps you took to solve it.

METHOD	E-MAIL SUPPORT/SALES	TELEPHONE/FAX	WEB SITE/ FTP SITE	REGULAR MAIL
LOCATION				
WORLDWIDE	support@zyxel.com.tw sales@zyxel.com.tw	+886-3-578-3942 +886-3-578-2439	www.zyxel.com www.europe.zyxel.com ftp.europe.zyxel.com	ZyXEL Communications Corp., 6 Innovation Road II, Science-Based Industrial Park, HsinChu, Taiwan 300, R.O.C.
NORTH AMERICA	support@zyxel.com sales@zyxel.com	+1-714-632-0882 800-255-4101 +1-714-632-0858	www.zyxel.com ftp.zyxel.com	ZyXEL Communications Inc., 1650 Miraloma Avenue, Placentia, CA 92870, U.S.A.
SCANDINAVIA	support@zyxel.dk sales@zyxel.dk	+45-3955-0700 +45-3955-0707	www.zyxel.dk ftp.zyxel.dk	ZyXEL Communications A/S, Columbusvej 5, 2860 Soeborg, Denmark.
AUSTRIA	support@zyxel.at sales@zyxel.at	+43-1-4948677-0 +43-1-4948678	www.zyxel.at ftp.zyxel.at	ZyXEL Communications Services GmbH. Thaliastrasse 125a/2/2/4 A-1160 Vienna, Austria
GERMANY	support@zyxel.de sales@zyxel.de	+49-2405-6909-0 +49-2405-6909-99	www.zyxel.de	ZyXEL Deutschland GmbH. Adenauerstr. 20/A4 D-52146 Wuerselen, Germany
MALAYSIA	support@zyxel.com.my sales@zyxel.com.my	+603-795-44-688 +603-795-34-407	www.zyxel.com.my	Lot B2-06, PJ Industrial Park, Section 13, Jalan Kemajuan, 46200 Petaling Jaya Selangor Darul Ehasn, Malaysia

Table of Contents

Copyright.....	ii
Federal Communications Commission (FCC) Interference Statement	iii
Information for Canadian Users	iv
Declaration of Conformity	v
ZyXEL Limited Warranty	vi
Customer Support	vii
List of Figures.....	xiv
List of Tables	xviii
Preface	xx
PART I: GETTING STARTED	I
Chapter 1 Getting to Know Your Prestige.....	1-1
1.1 The Prestige 310 Broadband Sharing Gateway.....	1-1
1.2 Features of the Prestige 310.....	1-1
1.2.1 10/100MB Auto-negotiation Ethernet/Fast Ethernet Interface	1-1
1.2.2 SNMP	1-1
1.2.3 NAT (Network Address Translation).....	1-1
1.2.4 Traffic Redirect.....	1-2
1.2.5 Port Forwarding	1-2
1.2.6 Trigger Port Forwarding	1-2
1.2.7 Internal SPTGEN	1-2
1.2.8 DHCP Support.....	1-2
1.2.9 Dynamic DNS Support	1-2
1.2.10 IP Multicast.....	1-2
1.2.11 PPPoE Support.....	1-3
1.2.12 PPTP Support.....	1-3
1.2.13 IP Alias	1-3
1.2.14 Call Scheduling.....	1-3
1.2.15 Call Control.....	1-3
1.2.16 Full Network Management	1-3
1.2.17 RoadRunner Support.....	1-3
1.2.18 Time and Date Setting.....	1-3
1.2.19 Logging and Tracing.....	1-4
1.2.20 Embedded FTP and TFTP Servers.....	1-4
1.2.21 Packet Filtering	1-4
1.2.22 Upgrade Prestige Firmware via LAN	1-4
1.3 Applications for the Prestige 310.....	1-4
1.3.1 Broadband Internet Access via Cable or DSL Modem	1-4
1.4 Internet Access Configuration Checklist	1-5
Chapter 2 Hardware Installation and Initial Setup.....	2-1

2.1	Front Panel LEDs and Rear Panel Ports.....	2-1
2.1.1	Front Panel LEDs.....	2-1
2.2	Prestige 310 Rear Panel and Connections.....	2-2
2.2.1	Connecting the Console Port.....	2-3
2.2.2	Connecting the Prestige to the Broadband Modem.....	2-3
2.2.3	Connecting the Prestige to the LAN.....	2-3
2.2.4	Connecting the Power Adapter to your Prestige.....	2-4
2.2.5	Grounding the Prestige (Optional).....	2-4
2.3	Additional Installation Requirements.....	2-4
2.4	Turning on Your Prestige.....	2-4
2.4.1	Initial Screen.....	2-4
2.4.2	Entering the Password.....	2-5
2.5	Navigating the SMT Interface.....	2-5
2.5.1	Main Menu.....	2-6
2.5.2	System Management Terminal Interface Summary.....	2-7
2.5.3	SMT Menus at a Glance.....	2-8
2.6	Changing the System Password.....	2-10
2.6.1	Resetting the Prestige.....	2-10
2.7	General Setup.....	2-11
2.7.1	Dynamic DNS.....	2-11
2.7.2	Procedure For Configuring Menu 1.....	2-12
2.7.3	Configuring Dynamic DNS.....	2-12
2.8	WAN Setup.....	2-14
2.9	LAN Setup.....	2-15
2.9.1	LAN Port Filter Setup.....	2-16
Chapter 3	Internet Access.....	3-1
3.1	TCP/IP and DHCP for LAN.....	3-1
3.1.1	Factory LAN Defaults.....	3-1
3.1.2	DHCP Configuration.....	3-1
3.1.3	IP Address and Subnet Mask.....	3-2
3.1.4	Private IP Addresses.....	3-3
3.1.5	RIP Setup.....	3-3
3.1.6	IP Multicast.....	3-4
3.1.7	IP Alias.....	3-4
3.2	TCP/IP and DHCP Ethernet Setup.....	3-5
3.2.1	IP Alias Setup.....	3-7
3.3	Internet Access Setup.....	3-8
3.3.1	Ethernet Encapsulation.....	3-8
3.3.2	PPTP Encapsulation.....	3-10
3.3.3	Configure PPTP Client.....	3-10
3.3.4	PPPoE Encapsulation.....	3-11

3.4	Internet Test Setup	3-13
3.5	Basic Setup Complete.....	3-13
PART II: ADVANCED APPLICATIONS		II
Chapter 4 Remote Node Setup.....		4-1
4.1	Remote Node Profile.....	4-1
4.1.1	Ethernet Encapsulation	4-1
4.2	PPTP Encapsulation.....	4-3
4.2.1	PPPoE Encapsulation.....	4-4
4.3	Editing TCP/IP Options (with Ethernet Encapsulation).....	4-6
4.3.1	Editing TCP/IP Options (with PPTP Encapsulation).....	4-8
4.3.2	Editing TCP/IP Options (with PPPoE Encapsulation).....	4-10
4.4	Remote Node Filter.....	4-10
4.5	Traffic Redirect.....	4-11
4.5.1	Traffic Redirect Setup.....	4-12
Chapter 5 IP Static Route Setup.....		5-1
5.1	IP Static Route Setup.....	5-2
Chapter 6 Network Address Translation (NAT)		6-1
6.1	Introduction.....	6-1
6.1.1	NAT Definitions	6-1
6.1.2	What NAT Does	6-2
6.1.3	How NAT Works.....	6-2
6.1.4	NAT Application	6-3
6.1.5	NAT Mapping Types	6-4
6.2	Using NAT.....	6-5
6.2.1	SUA (Single User Account) Versus NAT	6-5
6.2.2	Applying NAT	6-6
6.3	NAT Setup.....	6-7
6.3.1	Address Mapping Sets	6-8
6.4	NAT Server Sets – Port Forwarding.....	6-12
6.4.1	Configuring a Server behind NAT.....	6-13
6.5	General NAT Examples	6-15
6.5.1	Example 1: Internet Access Only.....	6-15
6.5.2	Example 2: Internet Access with an Inside Server.....	6-16
6.5.3	Example 3: Multiple Public IP Addresses With Inside Servers	6-17
6.5.4	Example 4: NAT Unfriendly Application Programs.....	6-21
6.6	Trigger Port Forwarding	6-22
6.6.1	Two Points To Remember About Trigger Ports	6-23
6.6.2	Trigger Port Forwarding Process	6-24
PART III: ADVANCED MANAGEMENT.....		III
Chapter 7 Filter Configuration		7-1
7.1	About Filtering.....	7-1

7.1.1	The Filter Structure of the Prestige	7-2
7.2	Configuring a Filter Set.....	7-4
7.2.1	Filter Rules Summary Menu	7-5
7.2.2	Configuring a Filter Rule	7-7
7.2.3	TCP/IP Filter Rule.....	7-7
7.2.4	Generic Filter Rule	7-11
7.3	Example Filter	7-13
7.4	Filter Types and NAT	7-16
7.5	Applying a Filter and Factory Defaults	7-17
7.5.1	LAN Traffic	7-17
7.5.2	Remote Node Filters.....	7-18
Chapter 8	SNMP Configuration.....	8-1
8.1	About SNMP.....	8-1
8.2	Supported MIBs	8-2
8.3	SNMP Configuration.....	8-2
8.4	SNMP Traps.....	8-3
Chapter 9	System Information and Diagnosis.....	9-1
9.1	System Status	9-1
9.1.1	To get to the System Status:	9-1
9.2	System Information and Console Port Speed.....	9-3
9.2.1	System Information	9-4
9.2.2	Console Port Speed	9-5
9.3	Log and Trace	9-5
9.3.1	Viewing Error Log	9-5
9.3.2	UNIX Syslog.....	9-6
9.3.3	Call-Triggering Packet	9-10
9.4	Diagnostic	9-11
9.4.1	WAN DHCP.....	9-11
Chapter 10	Firmware and Configuration Maintenance.....	10-1
10.1	Filename Conventions.....	10-1
10.2	Backup Configuration	10-2
10.2.1	Backup Configuration	10-2
10.2.2	Using the FTP Command from the DOS Prompt.....	10-3
10.2.3	Backup Configuration Using TFTP	10-5
10.2.4	TFTP Command Example.....	10-5
10.2.5	Backup Via Console Port	10-6
10.3	Restore Configuration	10-7
10.3.1	Restore Using FTP or TFTP.....	10-8
10.3.2	Restore Via Console Port	10-9
10.4	Uploading Firmware and Configuration Files.....	10-10
10.4.1	Firmware File Upload	10-10

10.4.2	Configuration File Upload	10-11
10.4.3	TFTP File Upload	10-13
10.4.4	Uploading Via Console Port	10-14
Chapter 11	System Maintenance and Information	11-1
11.1	Command Interpreter Mode	11-1
11.2	Call Control Support	11-2
11.2.1	Budget Management	11-2
11.2.2	Call History	11-3
11.3	Time and Date Setting	11-4
11.3.1	Resetting the Time	11-6
Chapter 12	Internal SPTGEN	12-1
12.1	The Configuration Text File Format	12-1
12.1.1	Internal SPTGEN File Modification - Important Points to Remember	12-2
12.2	Internal SPTGEN FTP Download Example	12-3
12.3	Internal SPTGEN FTP Upload Example	12-4
Chapter 13	Remote Management.....	13-1
13.1	Telnet	13-1
13.2	FTP	13-1
13.3	Web	13-1
13.4	SNMP	13-1
13.5	DNS	13-2
13.6	Remote Management	13-2
13.6.1	Remote Management Limitations	13-4
13.7	Remote Management and NAT	13-4
13.8	System Timeout	13-4
Chapter 14	Call Scheduling	14-1
14.1	Introduction.....	14-1
14.2	Schedule Setup.....	14-1
14.3	Schedule Set Setup.....	14-2
14.4	Applying Schedule Sets to Remote Nodes.....	14-3
PART IV:	TROUBLESHOOTING AND ADDITIONAL INFORMATION.....	IV
Chapter 15	Troubleshooting	15-1
15.1	Problems Starting Up the Prestige	15-1
15.2	Problems with the LAN Interface	15-1
15.3	Problems with the WAN Interface	15-2
15.4	Problems with Internet Access.....	15-2
15.5	Problems with the Password	15-3
15.6	Problems with Remote Management	15-3
Appendix A	TCP/IP.....	A
Appendix B	PPPoE.....	F
Appendix C	PPTP.....	H

Appendix D Example Internal SPTGEN ScreensK
Appendix E Boot Commands.....N
Appendix F Power Adapter Specifications P
Appendix G Hardware SpecificationsQ
Index..... R

List of Figures

Figure 1-1 Internet Access Application	1-4
Figure 2-1 Front Panel LEDs	2-1
Figure 2-2 Prestige 310 Rear Panel Connections	2-2
Figure 2-3 Initial Screen	2-5
Figure 2-4 Password Screen.....	2-5
Figure 2-5 Prestige 310 Main Menu	2-7
Figure 2-6 Getting Started and Advanced Application SMT Menus.....	2-8
Figure 2-7 Advanced Management SMT Menus	2-9
Figure 2-8 Menu 23 — System Password	2-10
Figure 2-9 Menu 1 — General Setup.....	2-12
Figure 2-10 Configure Dynamic DNS	2-13
Figure 2-11 Menu 2 — WAN Setup	2-14
Figure 2-12 Menu 3 — LAN Setup	2-15
Figure 2-13 Menu 3.1 - LAN Port Filter Setup.....	2-16
Figure 3-1 Physical Network	3-4
Figure 3-2 Partitioned Logical Networks.....	3-4
Figure 3-3 Menu 3 — LAN Setup (10/100 Mbps Ethernet)	3-5
Figure 3-4 Menu 3.2 — TCP/IP and DHCP Ethernet Setup	3-5
Figure 3-5 Menu 3.2.1 — IP Alias Setup	3-7
Figure 3-6 Internet Access Setup (Ethernet).....	3-9
Figure 3-7 Internet Access Setup (PPTP)	3-11
Figure 3-8 Internet Access (PPPoE)	3-12
Figure 3-9 Internet Setup Test Example	3-13
Figure 4-1 Remote Node Profile for Ethernet Encapsulation	4-1
Figure 4-2 Remote Node Profile for PPTP Encapsulation.....	4-3
Figure 4-3 Menu 11.1 Remote Node Profile for PPPoE Encapsulation.....	4-5
Figure 4-4 Remote Node Network Layer Options.....	4-7
Figure 4-5 Remote Node Network Layer Options	4-8
Figure 4-6 Remote Node Filter (Ethernet Encapsulation)	4-10
Figure 4-7 Remote Node Filter (PPTP/PPPoE Encapsulation).....	4-11
Figure 4-8 Traffic Redirect Hardware Setup.....	4-11
Figure 4-9 Menu 11.1 — Remote Node Profile.....	4-12
Figure 4-10 Menu 11.6 — Traffic Redirect Setup	4-13
Figure 5-1 Example of Static Routing Topology	5-1
Figure 5-2 Menu 12 — IP Static Route Setup	5-2
Figure 5-3 Menu 12. 1 — Edit IP Static Route.....	5-2
Figure 6-1 How NAT Works.....	6-3
Figure 6-2 NAT Application With IP Alias	6-4
Figure 6-3 Menu 4 — Applying NAT for Internet Access	6-6

Figure 6-4 Menu 11.3 — Applying NAT to the Remote Node	6-7
Figure 6-5 Menu 15 — NAT Setup.....	6-8
Figure 6-6 Menu 15.1 — Address Mapping Sets.....	6-8
Figure 6-7 Menu 15.1.255 – SUA Address Mapping Rules	6-9
Figure 6-8 Menu 15.1.1 — First Set	6-10
Figure 6-9 Menu 15.1.1.1 — Editing/Configuring an Individual Rule in a Set	6-11
Figure 6-10 Menu 15.2 — NAT Server Setup.....	6-14
Figure 6-11 Multiple Servers Behind NAT Example	6-14
Figure 6-12 NAT Example 1	6-15
Figure 6-13 Menu 4 — Internet Access and NAT Example.....	6-15
Figure 6-14 NAT Example 2	6-16
Figure 6-15 Menu 15.2 — Specifying an Inside Server.....	6-17
Figure 6-16 NAT Example 3	6-18
Figure 6-17 Example 3: Menu 11.3.....	6-19
Figure 6-18 Example 3: Menu 15.1.1.1	6-19
Figure 6-19 Example 3: Final Menu 15.1.1	6-20
Figure 6-20 Example 3: Menu 15.2	6-20
Figure 6-21 NAT Example 4.....	6-21
Figure 6-22 Example 4: Menu 15.1.1.1 — Address Mapping Rule.....	6-22
Figure 6-23 Example 4: Menu 15.1.1 — Address Mapping Rules	6-22
Figure 6-24 Menu 15.3—Trigger Port Setup	6-23
Figure 6-25 Trigger Port Forwarding Process — Example.....	6-24
Figure 7-1 Outgoing Packet Filtering Process	7-1
Figure 7-2 Filter Rule Process.....	7-3
Figure 7-3 Menu 21 — Filter Set Configuration.....	7-4
Figure 7-4 NetBIOS_WAN Filter Rules Summary	7-4
Figure 7-5 NetBIOS_LAN Filter Rules Summary	7-5
Figure 7-6 TEL_FTP_WEB_WAN Filter Rules Summary	7-5
Figure 7-7 SNMP_WAN Filter Rules Summary.....	7-5
Figure 7-8 Menu 21.1.1 — TCP/IP Filter Rule.....	7-7
Figure 7-9 Executing an IP Filter.....	7-10
Figure 7-10 Menu 21.6.1 — Generic Filter Rule	7-11
Figure 7-11 Filter Example	7-13
Figure 7-12 Example Filter — Menu 21.6.1	7-14
Figure 7-13 Example Filter Rules Summary — Menu 21.3	7-15
Figure 7-14 Example Filter Rules Summary.....	7-16
Figure 7-15 Protocol and Device Filter Sets	7-17
Figure 7-16 Filtering LAN Traffic	7-17
Figure 7-17 Filtering Remote Node Traffic	7-18
Figure 8-1 SNMP Management Model.....	8-1
Figure 8-2 Menu 22 — SNMP Configuration.....	8-3

Figure 9-1 Menu 24 — System Maintenance	9-1
Figure 9-2 Menu 24.1 — System Maintenance — Status.....	9-2
Figure 9-3 Menu 24.2 — System Information and Console Port Speed.....	9-4
Figure 9-4 Menu 24.2.1 System Maintenance — Information	9-4
Figure 9-5 Menu 24.2.2 — System Maintenance — Change Console Port Speed.....	9-5
Figure 9-6 Examples of Error and Information Messages	9-6
Figure 9-7 Examples of Error and Information Messages	9-6
Figure 9-8 Menu 24.3.2 — System Maintenance — UNIX Syslog.....	9-7
Figure 9-9 Call-Triggering Packet Example	9-10
Figure 9-10 Menu 24.4 — System Maintenance — Diagnostic	9-11
Figure 9-11 WAN & LAN DHCP	9-12
Figure 10-1 Telnet in Menu 24.5	10-3
Figure 10-2 FTP Session Example	10-4
Figure 10-3 System Maintenance — Backup Configuration	10-6
Figure 10-4 System Maintenance — Starting Xmodem Download Screen.....	10-6
Figure 10-5 Backup Configuration Example	10-7
Figure 10-6 Successful Backup Confirmation Screen	10-7
Figure 10-7 Telnet into Menu 24.6	10-8
Figure 10-8 Restore Using FTP or TFTP Session Example	10-9
Figure 10-9 System Maintenance — Restore Configuration	10-9
Figure 10-10 System Maintenance — Starting Xmodem Download Screen.....	10-9
Figure 10-11 Restore Configuration Example	10-10
Figure 10-12 Successful Restoration Confirmation Screen	10-10
Figure 10-13 Telnet Into Menu 24.7.1 — Upload System Firmware	10-11
Figure 10-14 Telnet Into Menu 24.7.2 — System Maintenance	10-12
Figure 10-15 FTP Session Example of Firmware File Upload.....	10-13
Figure 10-16 Menu 24.7.1 as seen using the Console Port.....	10-14
Figure 10-17 Example Xmodem Upload.....	10-15
Figure 10-18 Menu 24.7.2 as seen using the Console Port.....	10-16
Figure 10-19 Example Xmodem Upload	10-17
Figure 11-1 Command Mode in Menu 24.....	11-1
Figure 11-2 Valid Commands	11-2
Figure 11-3 Call Control.....	11-2
Figure 11-4 Budget Management.....	11-3
Figure 11-5 Call History	11-4
Figure 11-6 Menu 24 — System Maintenance	11-5
Figure 11-7 Menu 24.10 System Maintenance — Time and Date Setting.....	11-5
Figure 12-1 Configuration Text File Format — Column Descriptions.....	12-2
Figure 12-2 Internal SPTGEN FTP Download Example.....	12-3
Figure 12-3 Internal SPTGEN FTP Upload Example.....	12-4
Figure 13-1 Telnet Configuration on a TCP/IP Network.....	13-1

Figure 13-2 Menu 24.11 — Remote Management Control..... 13-3
Figure 14-1 Schedule Setup 14-1
Figure 14-2 Schedule Set Setup 14-2
Figure 14-3 Applying Schedule Sets to a Remote Node Example (PPPoE Encapsulation)..... 14-4
Figure 14-4 Applying Schedule Sets to a Remote Node Example (PPTP Encapsulation)..... 14-4

List of Tables

Table 1-1 Internet Access Configuration Checklist	1-5
Table 2-1 LED Descriptions	2-1
Table 2-2 Ethernet Cable Requirements and the Uplink Button	2-3
Table 2-3 Main Menu Commands	2-6
Table 2-4 Main Menu Summary	2-7
Table 2-5 General Setup Menu Fields.....	2-12
Table 2-6 Configure Dynamic DNS Menu Fields.....	2-13
Table 2-7 WAN Setup Menu Fields	2-15
Table 3-1 Example of Network Properties for LAN Servers with Fixed IP Addresses	3-2
Table 3-2 Private IP Address Ranges.....	3-3
Table 3-3 LAN DHCP Setup Menu Fields	3-6
Table 3-4 LAN TCP/IP Setup Menu Fields	3-6
Table 3-5 IP Alias Setup Menu Fields	3-8
Table 3-6 Internet Access Setup Menu Fields.....	3-9
Table 3-7 New Fields in Menu 4 (PPTP) Screen	3-11
Table 3-8 New Fields in Menu 4 (PPPoE) Screen	3-12
Table 4-1 Fields in Menu 11.1 (Ethernet Encapsulation).....	4-2
Table 4-2 Fields in Menu 11.1 (PPTP Encapsulation)	4-3
Table 4-3 Table 4-3 Fields in Menu 11.1 (PPPoE Encapsulation Specific Only)	4-5
Table 4-4 Remote Node Network Layer Options Menu Fields.....	4-7
Table 4-5 Remote Node Network Layer Options Menu Fields.....	4-9
Table 4-6 Menu 11.1 — Remote Node Profile (Traffic Redirect Field)	4-12
Table 4-7 Traffic Redirect Setup.....	4-13
Table 5-1 IP Static Route Menu Fields	5-3
Table 6-1 NAT Definitions.....	6-1
Table 6-2 NAT Mapping Types.....	6-5
Table 6-3 Applying NAT in Menus 4 and 11.3	6-7
Table 6-4 SUA Address Mapping Rules.....	6-9
Table 6-5 Fields in Menu 15.1.1	6-11
Table 6-6 Menu 15.1.1.1 — Editing/Configuring an Individual Rule in a Set	6-12
Table 6-7 Services & Port Numbers	6-13
Table 6-8 Menu 15.3—Trigger Port Setup Description	6-23
Table 7-1 Abbreviations Used in the Filter Rules Summary Menu	7-6
Table 7-2 Rule Abbreviations Used.....	7-6
Table 7-3 TCP/IP Filter Rule Menu Fields	7-7
Table 7-4 Generic Filter Rule Menu Fields.....	7-11
Table 8-1 SNMP Configuration Menu Fields	8-3
Table 8-2 SNMP Traps	8-4
Table 9-1 System Maintenance — Status Menu Fields	9-2

Table 9-2 Fields in System Maintenance	9-4
Table 9-3 System Maintenance Menu Syslog Parameters.....	9-7
Table 9-4 System Maintenance Menu Diagnostic.....	9-12
Table 10-1 Filename Conventions.....	10-2
Table 10-2 General Commands for Third Party FTP Clients.....	10-4
Table 10-3 General Commands for Third Party TFTP Clients	10-6
Table 11-1 Budget Management	11-3
Table 11-2 Call History Fields	11-4
Table 11-3 Time and Date Setting Fields	11-5
Table 13-1 Menu 24.11 — Remote Management Control	13-3
Table 14-1 Schedule Set Setup Fields	14-2
Table 15-1 Troubleshooting the Start-Up of your Prestige	15-1
Table 15-2 Troubleshooting the LAN Interface	15-1
Table 15-3 Troubleshooting the WAN interface.....	15-2
Table 15-4 Internet Access.....	15-2
Table 15-5 Troubleshooting the Password	15-3
Table 15-6 Troubleshooting Remote Management	15-3

Preface

About Your Gateway

Congratulations on your purchase of the Prestige 310 Broadband Sharing Gateway.

Don't forget to register your Prestige (fast, easy online registration at www.zyxel.com) for free future product updates and information.

The Prestige 310 is a dual Ethernet broadband gateway integrated with network management features that allows access to the Internet via cable/xDSL modem. It is designed for:

- Home offices and small businesses with cable and xDSL modem via Ethernet port as Internet access media.
- Multiple office/department connections via access devices.

Your Prestige 310 is easy to install and to configure. The embedded web configurator is a convenient platform-independent GUI (Graphical User Interface) that allows you easy access the Prestige's management settings.

All functions of the Prestige 310 are also software configurable via the SMT (System Management Terminal) interface. The SMT is a menu-driven interface that you can access from a terminal emulator through the console port or over a Telnet connection.

About This User's Guide

This user's guide is designed to guide you through the SMT configuration of your Prestige 310 for its various applications. There is also HTML help for the embedded web configurator. To access the web configurator, follow the steps shown in the Accessing The Web Configurator section. Regardless of your particular application, it is important that you follow the steps outlined in Chapters 1-2 to connect your Prestige to your LAN. You can then refer to the appropriate chapters of the user's guide, depending on your applications.

Related Documentation

- Support CD

More detailed information and examples can be found in our included disk (as well as on the zyxel.com web site). This disk contains information on configuring your ZyWALL for Internet Access, general and advanced FAQs, Application Notes, Troubleshooting, a reference for CI Commands and bundled software.

- Read Me First

Our Read Me First is designed to help you get up and running right away. It contains a detailed easy-to-follow connection diagram, default settings, handy checklists and information on setting up your network and configuring for Internet access.

- ZyXEL Web Site

The ZyXEL download library at www.zyxel.com contains additional support documentation.

- Glossary

Please refer to www.zyxel.com for an online glossary of networking terms.

Syntax Conventions

- "Enter" means for you to type one or more characters and press the carriage return. "Select" or "Choose" means for you to select one from the predefined choices.
- The SMT menu titles and labels are in **Bold Times** font. The choices of a menu item are in **Bold Arial** font. A single keystroke is in **Arial** font and enclosed in square brackets, for instance, [ENTER] means the Enter, or carriage return, key; [ESC] means the escape key and [SPACE BAR] means the space bar. [UP] and [DOWN] are the up and down arrow keys.
- For brevity's sake, we will use "e.g." as a shorthand for "for instance" and "i.e." for "that is" or "in other words" throughout this user's guide.
- The Prestige 310 may be referred to as the Prestige or the P310 in this user's guide. Occasionally, SMT screens refer to the Prestige as a router.

Part I:

Getting Started

This section is a step-by-step guide to help you connect, install and setup your Prestige to operate on your network and access the Internet.

Chapter 1

Getting to Know Your Prestige

This chapter introduces the main features and applications of the Prestige as well as a checklist for fast Internet access.

1.1 The Prestige 310 Broadband Sharing Gateway

The Prestige 310 is a dual Ethernet broadband gateway integrated with robust network management features for Internet access via external cable/xDSL modem. Equipped with 10Mbps Ethernet WAN port for WAN, an auto-negotiating 10/100Mbps Ethernet port for LAN and the Network Address Translation (NAT) feature, the Prestige is uniquely suited as a broadband Internet access sharing gateway for small offices and home offices.

1.2 Features of the Prestige 310

The following are the main features of the Prestige 310.

1.2.1 10/100MB Auto-negotiation Ethernet/Fast Ethernet Interface

This auto-negotiation feature allows the Prestige to detect the speed of incoming transmissions and adjust appropriately without manual intervention. It allows data transfer of either 10 Mbps or 100 Mbps in either half-duplex or full-duplex mode depending on your Ethernet network.

1.2.2 SNMP

SNMP (Simple Network Management Protocol) is a protocol used for exchanging management information between network devices. SNMP is a member of the TCP/IP protocol suite. Your Prestige supports SNMP agent functionality, which allows a manager station to manage and monitor the Prestige through the network. The Prestige supports SNMP version one (SNMPv1).

1.2.3 NAT (Network Address Translation)

NAT (Network Address Translation - NAT, RFC 1631) allows the translation of an Internet Protocol address used within one network to a different IP address known within another network. The Prestige can now map multiple global IP addresses to local IP addresses of clients or servers.

1.2.4 Traffic Redirect

Traffic Redirect forwards WAN traffic to a backup gateway on the LAN when the Prestige cannot connect to the Internet, thus acting as an auxiliary backup when your regular WAN connection fails.

1.2.5 Port Forwarding

Use this feature to forward incoming service requests to a server on your local network. You may enter a single port number or a range of port numbers to be forwarded, and the local IP address of the desired server.

1.2.6 Trigger Port Forwarding

LAN computers dynamically take turns using the mapping based on the trigger port. With this feature, you needn't reconfigure a new IP address each time you want a different computer (as you would with Port Forwarding).

1.2.7 Internal SPTGEN

Internal SPTGEN (System Parameter Table Generator) lets you configure, save and upload multiple menus at the same time using just one configuration text file - eliminating the need to navigate and configure individual SMT menus for each Prestige.

1.2.8 DHCP Support

DHCP (Dynamic Host Configuration Protocol) allows the individual clients (workstations) to obtain the TCP/IP configuration at start-up from a centralized DHCP server. The Prestige has built-in DHCP server capability, enabled by default, which means it can assign IP addresses, an IP default gateway and DNS servers to Windows 9X, Windows NT and other systems that support the DHCP client. The Prestige can now also act as a surrogate DHCP server (DHCP Relay) where it relays IP address assignment from the actual real DHCP server to the clients.

1.2.9 Dynamic DNS Support

With Dynamic DNS support, you can have a static hostname alias for a dynamic IP address, allowing the host to be more easily accessible from various locations on the Internet. You must register for this service with a Dynamic DNS client.

1.2.10 IP Multicast

Deliver IP packets to a specific group of hosts using IP multicast. IGMP (Internet Group Management Protocol) is the protocol used to support multicast groups. The latest version is version 2 (see *RFC 2236*); the Prestige supports both versions 1 and 2.

1.2.11 PPPoE Support

PPPoE facilitates the interaction of a host with a broadband modem to achieve access to high-speed data networks via a familiar "dial-up networking" user interface.

1.2.12 PPTP Support

Point-to-Point Tunneling Protocol (PPTP) is a network protocol that enables secure transfer of data from a remote client to a private server, creating a Virtual Private Network (VPN) using a TCP/IP-based network.

PPTP supports on-demand, multi-protocol and virtual private networking over public networks, such as the Internet.

1.2.13 IP Alias

IP alias allows you to partition a physical network into logical networks over the same Ethernet interface.

1.2.14 Call Scheduling

Configure call time periods to restrict and allow access for users on remote nodes.

1.2.15 Call Control

The Prestige provides budget management for outgoing calls and chronicles incoming and outgoing calls.

1.2.16 Full Network Management

Your Prestige offers you a variety of options for network management. It supports password protected local and remote network management via the console port or a telnet connection using SMT (System Management Interface). It also supports FTP (File Transfer Protocol) server for remote management, TFTP (Trivial FTP), SNMP (Simple Network Management Protocol) and CI (Command Interpreter) mode.

1.2.17 RoadRunner Support

In addition to standard cable modem services, the Prestige supports Time Warner's RoadRunner Service.

1.2.18 Time and Date Setting

This new feature (menu 24.10) allows you to get the current time and date from an external server when you power up your Prestige. The real time is then displayed in the Prestige Menu 24.1- System Status and error logs. If you do not choose a time service protocol that your timeserver will send when the Prestige powers up

you can enter the time manually but each time the system is booted, the time & date will be reset to 1/1/1970 0:0:0.

1.2.19 Logging and Tracing

- Built-in message logging and packet tracing.
- Unix syslog facility support.

1.2.20 Embedded FTP and TFTP Servers

The Prestige's embedded FTP and TFTP servers enable fast firmware upgrades as well as configuration file backups and restoration.

1.2.21 Packet Filtering

The Packet Filtering mechanism blocks unwanted traffic from entering/leaving your network.

1.2.22 Upgrade Prestige Firmware via LAN

The firmware of your Prestige can be upgraded via the LAN.

1.3 Applications for the Prestige 310

1.3.1 Broadband Internet Access via Cable or DSL Modem

A cable modem or xDSL modem can connect to the Prestige 310 for broadband Internet access via Ethernet port on the modem. A typical Internet access application is shown next.

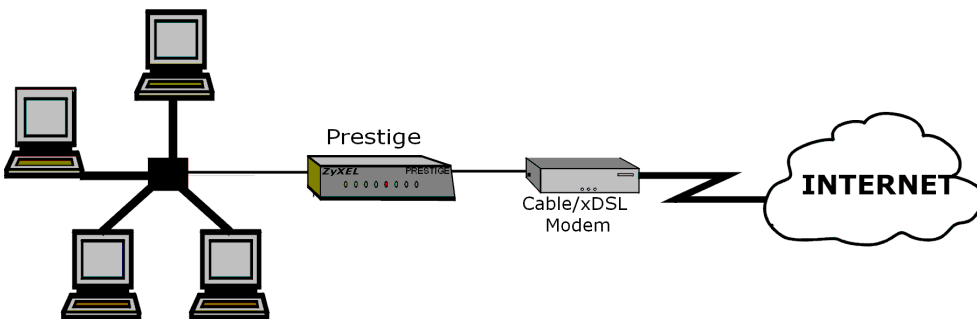

Figure 1-1 Internet Access Application

1.4 Internet Access Configuration Checklist

The following table shows the minimum SMT menu configurations you'll need to make (without changing the default Prestige values) in order to access the Internet. Also refer to the HTML help on the Web Configurator.

Table 1-1 Internet Access Configuration Checklist

SMT #	FIELD	ACTION
1	System Name	<p>This field is for identification purposes but because some ISPs check this name you should enter your computer's "Computer Name".</p> <ul style="list-style-type: none"> In Windows 95/98 click Start -> Settings -> Control Panel -> Network. Click the Identification tab, note the entry for the Computer name field and enter it as the Prestige System Name. In Windows 2000 click Start->Settings->Control Panel and then double-click System. Click the Network Identification tab and then the Properties button. Note the entry for the Computer name field and enter it as the Prestige System Name. In Windows XP, click start -> My Computer -> View system information and then click the Computer Name tab. Note the entry in the Full computer name field and enter it as the Prestige System Name.
2	MAC Address: Assigned By	<p>The default is Factory Default, which is the factory assigned default MAC Address. We recommend you choose IP Address attached on LAN and enter the IP address of the workstation on the LAN whose MAC you are cloning.</p>
4	Encapsulation	<p>Choose PPPoE if you have a dial-up connection to the Internet (or PPTP if you reside in France or Austria); otherwise choose Ethernet. Choose from RR-Manager, RR-Telstra, or RR-Toshiba if your ISP is Time Warner's RoadRunner; otherwise choose Standard.</p>
	PPTP	<p>You need to know your login name, password and connection ID/Name. The latter may not be obligatory for some ISPs, but if it is you must follow the "c:id" and "n:name" format.</p>
	PPPoE	<p>You need to know your login name, password and service name. The latter may not be obligatory for some ISPs.</p>
	IP Address Assignment	<p>If your ISP did not assign you a fixed IP address, select Dynamic, otherwise select Static and enter the IP address & subnet mask in the IP address and IP Subnet Mask fields.</p>
<p>Once these key fields have been configured, you should be able to enjoy super-fast Internet access with your Prestige!</p>		

Chapter 2

Hardware Installation and Initial Setup

This chapter shows you how to connect hardware and perform the initial setup.

2.1 Front Panel LEDs and Rear Panel Ports

2.1.1 Front Panel LEDs

The LEDs on the front panel indicate the operational status of the Prestige.

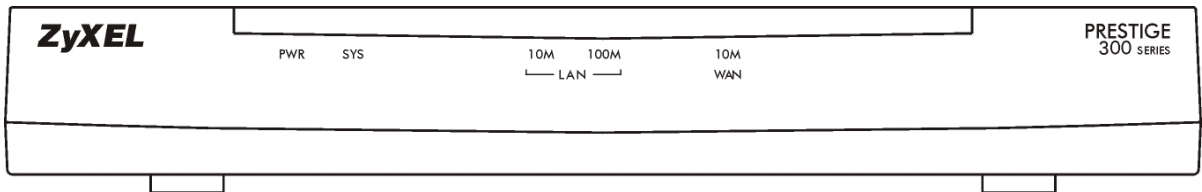

Figure 2-1 Front Panel LEDs

Table 2-1 LED Descriptions

LED	FUNCTION	COLOR	STATUS	MEANING
PWR	Power	Green	On	The Prestige is receiving power.
SYS	System		Off	The system is not ready or failed.
			On	The system is ready and running.
			Flashing	The system is rebooting.
10M LAN	LAN	Green	Off	The 10M LAN is not connected.
			On	The Prestige is connected to a 10M LAN.
			Flashing	The 10M LAN is sending/receiving packets.
100M LAN		Orange	Off	The 100M LAN is not connected.
			On	The Prestige is connected to a 100Mbps LAN.
			Flashing	The 100M LAN is sending/receiving packets.

LED	FUNCTION	COLOR	STATUS	MEANING
WAN	WAN	Green	Off	The WAN Link is not ready, or has failed.
			On	The WAN Link is ok.
			Flashing	The 10M WAN link is sending/receiving packets.

2.2 Prestige 310 Rear Panel and Connections

The following figure shows the rear panel of your Prestige 310 and the related connections.

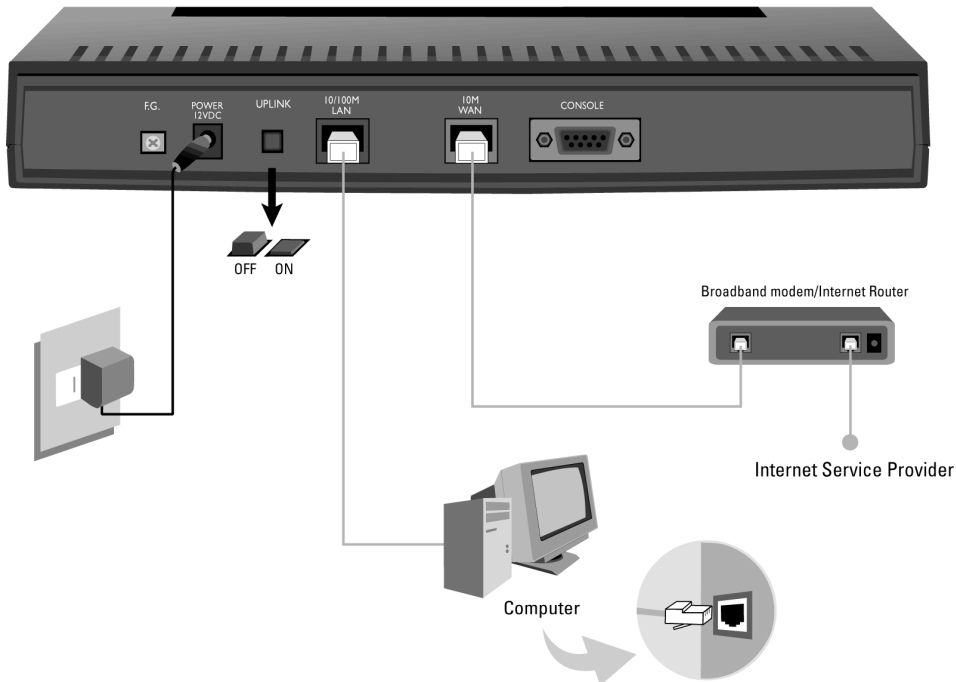

Figure 2-2 Prestige 310 Rear Panel Connections

This section outlines how to connect your Prestige 310 to the LAN and the WAN. If you want to connect a cable modem, you must connect the coaxial cable from your cable service to the threaded coaxial cable connector on the back of the cable modem. Connect an xDSL modem to the xDSL wall jack.

2.2.1 Connecting the Console Port

Use terminal emulator software on a computer for configuring your Prestige via console port. Connect the 9-pin end of the console cable to the console port of the Prestige and the other end (choice of 9-pin or 25-pin, depending on your computer) end to a serial port (COM1, COM2 or other COM port) of your computer. You can use an extension RS-232 cable if the enclosed one is too short. After the initial setup, you can modify the configuration remotely through Telnet connections.

2.2.2 Connecting the Prestige to the Broadband Modem

Connecting the Prestige to a Cable Modem

Connect the WAN port on the Prestige to the Ethernet port on the cable modem using the cable that came with your cable modem. The Ethernet port on a cable modem is sometimes labeled "PC" or "Workstation".

Connecting the Prestige to an xDSL Modem

Connect the WAN port on the Prestige to the Ethernet port on the xDSL modem using the cable that came with your xDSL modem.

2.2.3 Connecting the Prestige to the LAN

When the correct Ethernet cable is correctly connected to the computer or hub, one of the front panel LAN LEDs will turn on.

For a single computer, connect the 10/100M LAN port on the Prestige to the Network Adapter on the computer using a straight-through Ethernet cable and push the Uplink button ("on"). If you want to use a crossover Ethernet cable for this connection, make sure the Uplink button is not pressed ("off").

If you have more than one computer, you must use an external hub. Connect the 10/100M LAN port on the Prestige to a port on the hub using a straight-through Ethernet cable and make sure the Uplink button is "off". If you want to use a crossover Ethernet cable for this connection, make sure the Uplink button is pressed ("on").

Table 2-2 Ethernet Cable Requirements and the Uplink Button

UPLINK BUTTON STATUS	TYPE OF ETHERNET CABLE FOR CONNECTING THE PRESTIGE TO A ...	
	COMPUTER	HUB
"on" (pressed)	straight-through	crossover
"off" (not pressed)	crossover	straight-through

2.2.4 Connecting the Power Adapter to your Prestige

Connect one end of the power adapter to the port labeled Power on the rear panel of your Prestige.

To prevent damage to the Prestige, make sure you have the correct power adapter. See the Power Adapter Specification Appendix for regional specifications.

2.2.5 Grounding the Prestige (Optional)

Ground the Prestige by connecting a grounded wire to the F.G. (Frame Ground) of the Prestige.

2.3 Additional Installation Requirements

1. A computer with an installed Ethernet NIC (Network Interface Card).
2. A computer equipped with communications software called terminal emulation software configured to the following parameters.
 - VT100 terminal emulation.
 - 9600 baud.
 - No parity, 8 data bits, 1 stop bit, flow control set to none.
3. A cable/xDSL modem and an ISP account.

2.4 Turning on Your Prestige

At this point, you should have connected the Console port, the LAN port, the WAN port and the Power to the appropriate devices or lines. Plug the power adapter into a power source. The PWR LED turns on. The SYS LED will come on after the system tests are complete. The WAN LED and one of the LAN LEDs turn on immediately after the SYS LED turns on, if the proper connections have been made to the LAN and WAN ports.

2.4.1 Initial Screen

When you turn on your Prestige, it performs several internal tests as well as line initialization.

After the tests, the Prestige asks you to press [ENTER] to continue, as shown next.

```
Copyright (c) 1994 - 2002 ZyXEL Communications Corp.  
initialize ch =0, ethernet address: 00:a0:c5:27:84:52  
initialize ch =1, ethernet address: 00:a0:c5:27:84:53  
Press ENTER to continue...
```

Figure 2-3 Initial Screen

2.4.2 Entering the Password

The login screen appears after you press [ENTER], prompting you to enter the password, as shown next.

For your first login, enter the default password "1234"." As you type the password, the screen displays an "X" for each character you type.

Note that if there is no activity for longer than five minutes after you log in, your Prestige will automatically log you out and display a blank screen. If you see a blank screen, press [ENTER] to display the login screen again.

```
Enter Password : XXXX
```

Figure 2-4 Password Screen

2.5 Navigating the SMT Interface

The SMT (System Management Terminal) is the interface that you use to configure your Prestige.

Several operations that you should be familiar with before you attempt to modify the configuration are listed next.

Table 2-3 Main Menu Commands

OPERATION	KEYSTROKE	DESCRIPTION
Move down to another menu	[ENTER]	To move forward to a submenu, type in the number of the desired submenu and press [ENTER].
Move up to a previous menu	[ESC]	Press [ESC] to move back to the previous menu.
Move to a “hidden” menu	Press [SPACE BAR] to change No to Yes then press [ENTER].	Fields beginning with “Edit” lead to hidden menus and have a default setting of No . Press [SPACE BAR] once to change No to Yes , then press [ENTER] to go to the “hidden” menu.
Move the cursor	[ENTER] or [UP]/[DOWN] arrow keys.	Within a menu, press [ENTER] to move to the next field. You can also use the [UP]/[DOWN] arrow keys to move to the previous and the next field, respectively.
Entering information	Type in or press [SPACE BAR], then press [ENTER].	You need to fill in two types of fields. The first requires you to type in the appropriate information. The second allows you to cycle through the available choices by pressing [SPACE BAR].
Required fields	<?>	All fields with the symbol <?> must be filled in order to be able to save the new configuration.
N/A fields	<N/A>	Some of the fields in the SMT will show a <N/A>. This symbol refers to an option that is Not Applicable.
Save your configuration	[ENTER]	Save your configuration by pressing [ENTER] at the message “Press ENTER to confirm or ESC to cancel”. Saving the data on the screen will take you, in most cases to the previous menu.
Exit the SMT	Type 99, then press [ENTER].	Type 99 at the main menu prompt and press [ENTER] to exit the SMT interface.

2.5.1 Main Menu

After you enter the password, the SMT displays the Main Menu, as shown next.

```

Copyright (c) 1994 - 2002 ZyXEL Communications Corp

Prestige 310 Main Menu

Getting Started
  1. General Setup
  2. WAN Setup
  3. LAN Setup
  4. Internet Access Setup

Advanced Applications
  11. Remote Node Setup
  12. Static Routing Setup
  15. NAT Setup

Advanced Management
  21. Filter Set Configuration
  22. SNMP Configuration
  23. System Password
  24. System Maintenance
  26. Schedule Setup

99. Exit

Enter Menu Selection Number:

```

Figure 2-5 Prestige 310 Main Menu

2.5.2 System Management Terminal Interface Summary

Table 2-4 Main Menu Summary

NO.	MENU TITLE	FUNCTION
1	General Setup	Use this menu to set up routing/bridging and general information.
2	WAN Setup	Use this menu to clone a MAC address from a computer on your LAN.
3	LAN Setup	Use this menu to configure LAN DHCP and TCP/IP settings as well as apply LAN filters.
4	Internet Access Setup	Configure your Internet Access setup (Internet address, gateway, login, etc.) with this menu.
11	Remote Node Setup	Use this menu to configure detailed remote node settings (your ISP is also a remote node) as well as apply WAN filters.
12	Static Routing Setup	Configure static routes for bridging and IP in this menu.
15	NAT Setup	Use this menu to configure Network Address Translation.
21	Filter Set Configuration	Use this menu to provide security via filters.
22	SNMP Configuration	Use this menu to configure SNMP-related parameters.
23	System Password	Change your password in this menu (recommended).
24	System Maintenance	From displaying system status to uploading firmware, this menu provides comprehensive system maintenance.
26	Schedule Setup	Use this menu to schedule outgoing calls.
99	Exit	Use this menu to exit (necessary for remote configuration).

2.5.3 SMT Menus at a Glance

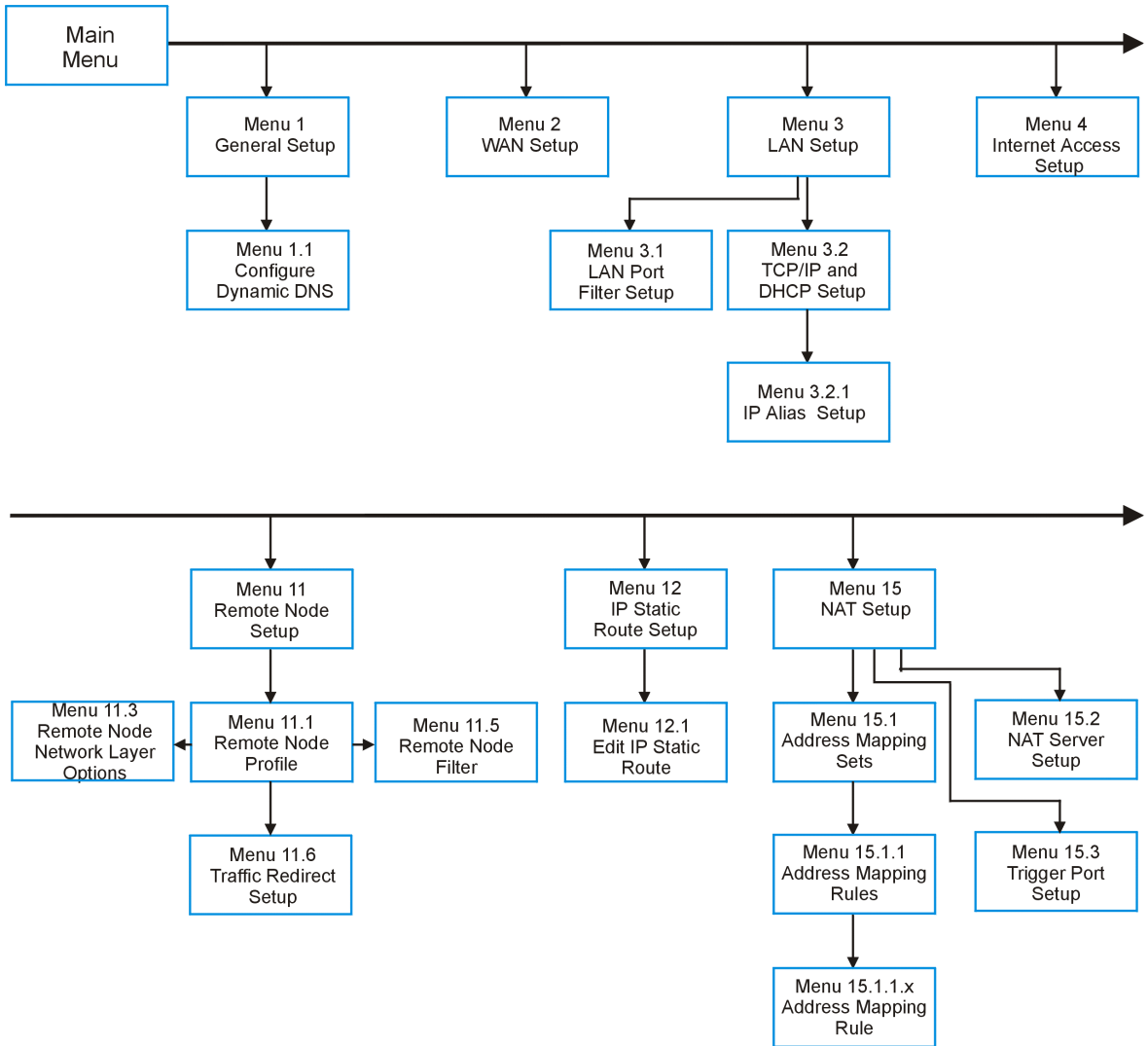

Figure 2-6 Getting Started and Advanced Application SMT Menus

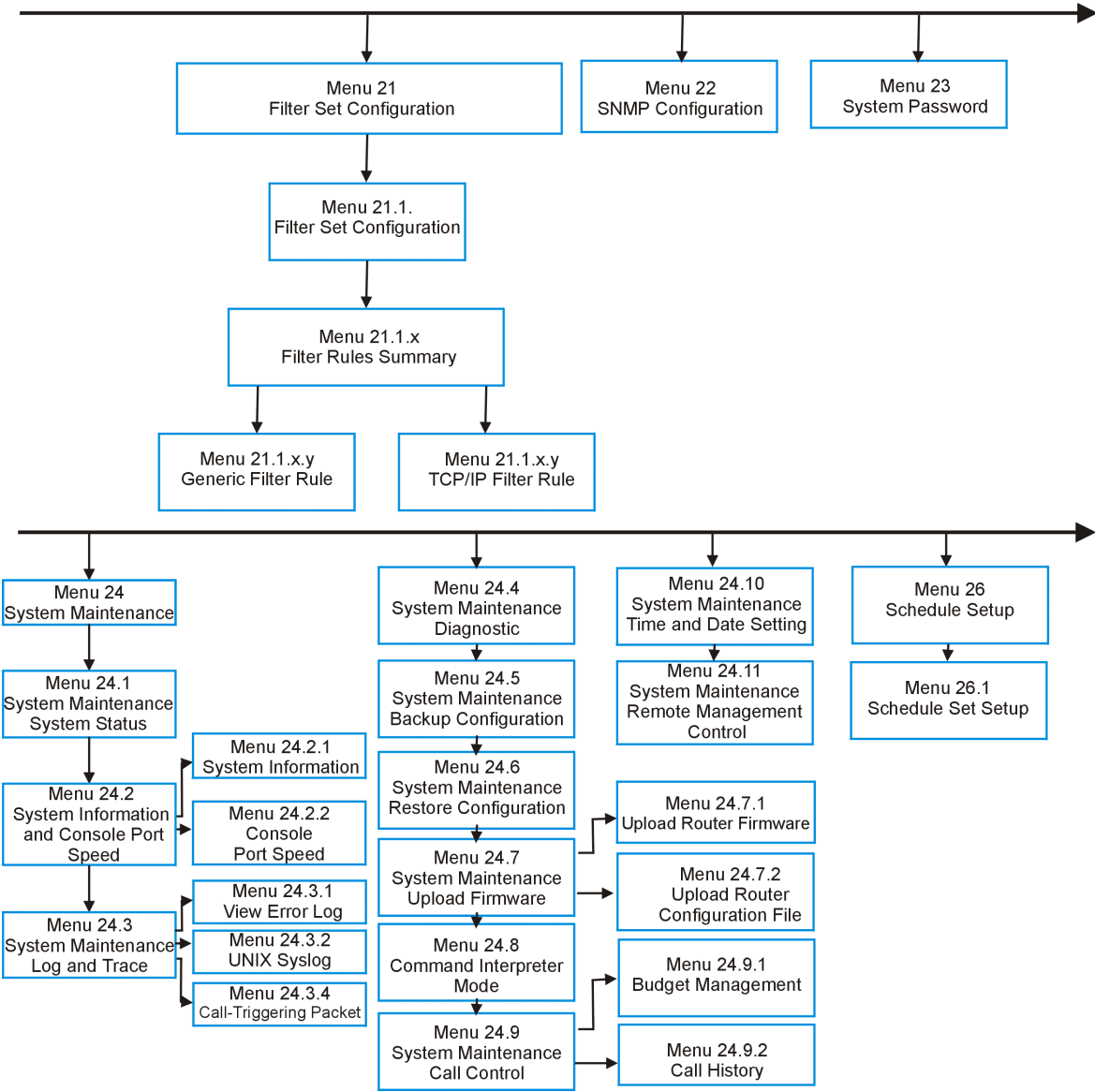

Figure 2-7 Advanced Management SMT Menus

2.6 Changing the System Password

Change the default system password by following the steps shown next.

Step 1. Enter 23 in the main menu to open **Menu 23 — System Password** as shown next.

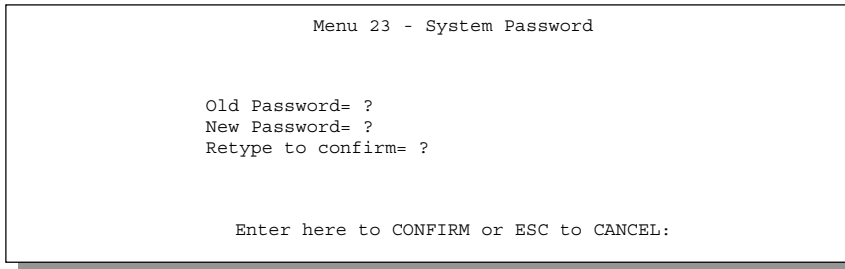

Figure 2-8 Menu 23 — System Password

Step 2. Type your existing password in the **Old Password** field and press [ENTER].

Step 3. Type your new system password in the **New Password** field and press [ENTER].

Step 4. Re-type your new system password for confirmation in the **Retype to confirm** field and press [ENTER].

Note that as you type a password, the screen displays an "X" for each character you type.

2.6.1 Resetting the Prestige

If you have forgotten your password or cannot access the SMT menus you will need to reinstall the configuration file. Uploading the configuration file replaces the current configuration file with the default configuration file, you will lose all configurations that you had before and the speed of the console port will be reset to the default of 9600bps with 8 data bit, no parity and 1 stop bit (8n1). The password will be reset to the default of "1234".

Turn off the Prestige and begin a terminal emulation software session with the default console port settings. Turn on the Prestige again. When you see the message "Press Any key to enter Debug Mode within 3 seconds", press any key to enter debug mode. You should already have downloaded the correct file from your nearest ZyXEL FTP site. Refer to the *Firmware and Configuration Maintenance* chapter for more information on how to transfer the configuration file to your Prestige.

2.7 General Setup

Menu 1 - General Setup contains administrative and system-related information (shown next). The **System Name** field is for identification purposes. However, because some ISPs check this name you should enter your computer's "Computer Name".

- In Windows 95/98 click **Start -> Settings -> Control Panel -> Network**. Click the **Identification** tab, note the entry for the **Computer name** field and enter it as the Prestige **System Name**.
- In Windows 2000 click **Start->Settings->Control Panel** and then double-click **System**. Click the **Network Identification** tab and then the **Properties** button. Note the entry for the **Computer name** field and enter it as the Prestige **System Name**.
- In Windows XP, click **start -> My Computer -> View system information** and then click the **Computer Name** tab. Note the entry in the **Full computer name** field and enter it as the Prestige **System Name**.

The **Domain Name** entry is what is propagated to the DHCP clients on the LAN. If you leave this blank, the domain name obtained by DHCP from the ISP is used. While you must enter the host name (System Name) on each individual computer, the domain name can be assigned from the Prestige via DHCP.

2.7.1 Dynamic DNS

Dynamic DNS (Domain Name System) allows you to update your current dynamic IP address with one or many dynamic DNS services so that anyone can contact you (in NetMeeting, CU-SeeMe or other services). You can also access your FTP server or Web site on your own computer using a DNS-like address (for example, myhost.dhs.org, where myhost is a name of your choice) which will never change instead of using an IP address that changes each time you reconnect. Your friends or relatives will always be able to call you even if they don't know your IP address.

First of all, you need to have registered a dynamic DNS account with www.dyndns.org. This is for people with a dynamic IP from their ISP or DHCP server that would still like to have a DNS name.

To use this service, you must register with the Dynamic DNS service provider. The Dynamic DNS service provider will give you a password or key. The Prestige supports www.dyndns.org. You can apply to this service provider for Dynamic DNS service.

DYNDNS Wildcard

Enabling the wildcard feature for your host causes *.yourhost.dyndns.org to be aliased to the same IP address as yourhost.dyndns.org. This feature is useful if you want to be able to use, for example, www.yourhost.dyndns.org and still reach your hostname.

2.7.2 Procedure For Configuring Menu 1

Step 1. Enter 1 in the Main Menu to open **Menu 1 - General Setup** (shown next).

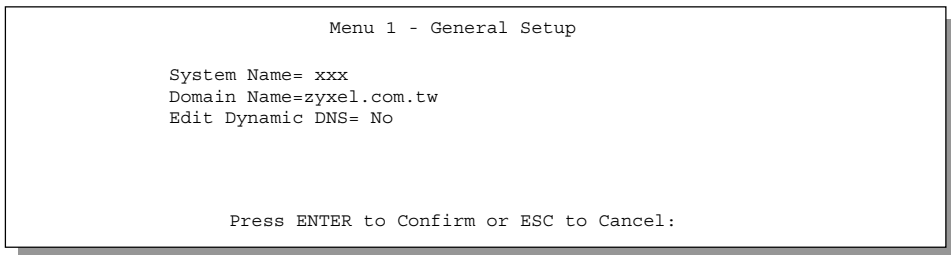

Figure 2-9 Menu 1 — General Setup

Step 2. Fill in the required fields. Refer to the table shown next for more information about these fields.

Table 2-5 General Setup Menu Fields

FIELD	DESCRIPTION	EXAMPLE
System Name	Choose a descriptive name for identification purposes. It is recommended you enter your computer's "Computer name" in this field. This name can be up to 30 alphanumeric characters long. Spaces are not allowed, but dashes "-" and underscores "_" are accepted.	P310
Domain Name	Enter the domain name (if you know it) here. If you leave this field blank, the ISP may assign a domain name via DHCP. You can go to menu 24.8 and type "sys domainname" to see the current domain name used by your gateway. If you want to clear this field just press the [SPACE BAR]. The domain name entered by you is given priority over the ISP assigned domain name.	zyxel.com.tw
Edit Dynamic DNS	Press the [SPACE BAR] to select Yes or No (default). Select Yes to configure Menu 1.1 — Configure Dynamic DNS (discussed next).	No
When you have completed this menu, press [ENTER] at the prompt "Press ENTER to Confirm..." to save your configuration, or press [ESC] at any time to cancel.		

2.7.3 Configuring Dynamic DNS

To configure Dynamic DNS, go to **Menu 1 — General Setup** and press select **Yes** in the **Edit Dynamic DNS** field. Press [ENTER] to display **Menu 1.1— Configure Dynamic DNS** as shown next.

```

Menu 1.1 - Configure Dynamic DNS

Service Provider = WWW.DynDNS.ORG
Active= Yes
DDNSType= DynamicDNS
Host= me.ddns.org
EMAIL= mail@mailserver
USER= username
Password= *****
Enable Wildcard= No
Offline= N/A

Press ENTER to confirm or ESC to cancel:

```

Figure 2-10 Configure Dynamic DNS

Follow the instructions in the next table to configure Dynamic DNS parameters.

Table 2-6 Configure Dynamic DNS Menu Fields

FIELD	DESCRIPTION	EXAMPLE
Service Provider	This is the name of your Dynamic DNS service provider.	WWW. DynDNS.ORG (default)
Active	Press [SPACE BAR] to select Yes and then press [ENTER] to make dynamic DNS active.	Yes
DDNS Type	Press [SPACE BAR] and then [ENTER] to select DynamicDNS if you have a dynamic IP address(es). Select StaticDNS if you have a static IP address(s). Select CustomDNS to have dyns.org provide DNS service for a domain name that you already have from a source other than dyndns.org. At the time of writing, dyndns.org provides the basic DynamicDNS and StaticDNS services along with a limited number of hostnames for free, but charges a fee for CustomDNS . See www.dyndns.org for details.	DynamicDNS (default)
Host	Enter the domain name assigned to your Prestige by your Dynamic DNS provider.	me.dyndns.org
EMAIL	Enter your e-mail address.	mail@mailserver
USER	Enter your user name.	
Password	Enter the password assigned to you.	
Enable Wildcard	Your Prestige supports DYNDNS Wildcard. Press [SPACE BAR] and then [ENTER] to select Yes or No This field is N/A when you choose DDNS client as your service provider.	No
Offline	This field is only available when CustomDNS is selected in the	Yes

FIELD	DESCRIPTION	EXAMPLE
	DDNS Type field. Press [SPACE BAR] and then [ENTER] to select Yes . When Yes is selected, traffic is redirected to a URL that you have previously specified (see www.dyndns.org for details).	
When you have completed this menu, press [ENTER] at the prompt "Press ENTER to Confirm..." to save your configuration, or press [ESC] at any time to cancel.		

If you have a private WAN IP address, then you can not use Dynamic DNS.

2.8 WAN Setup

This section describes how to configure the WAN using Menu 2 - WAN Setup. From the main menu, enter 2 to display menu 2.

ZyXEL recommends you configure this menu even if your ISP does not require MAC address authentication.

```

      Menu 2 - WAN Setup
      MAC Address:
      Assigned By=IP address attached on LAN
      IP Address= 192.168.1.33

      Press ENTER to Confirm or ESC to Cancel:
      Press Space Bar to Toggle
  
```

Figure 2-11 Menu 2 — WAN Setup

This screen allows you to configure the WAN port's MAC Address by either using the factory default or cloning the MAC address from a workstation on your LAN. Once it is successfully configured, the address will be copied to the rom file (ZyNOS configuration file). It will not change unless you change the setting in menu 2 or upload a different rom file.

The following table contains instructions on how to configure your WAN setup.

Table 2-7 WAN Setup Menu Fields

FIELD	DESCRIPTION	EXAMPLE
MAC Address Assigned By	Press the [SPACE BAR] to choose one of two methods to assign a MAC Address. Choose Factory default to select the factory assigned default MAC Address. Choose IP Address attached on LAN to use the MAC Address of that workstation whose IP you give in the following field.	IP Address attached on LAN
IP Address	This field is applicable only if you choose the IP Address attached on LAN method in the Assigned By field above. Enter the IP address of the workstation on the LAN whose MAC you are cloning.	192.168.1.33
When you have completed this menu, press [ENTER] at the prompt "Press ENTER to Confirm..." to save your configuration, or press [ESC] at any time to cancel.		

Your Prestige WAN Port is always set at half-duplex mode as most cable modems only support half-duplex mode. If your cable modem supports full-duplex mode, then you will be able to manually set it at half-duplex mode. If the Prestige is set at half-duplex mode and the cable modem is set at full-duplex mode, then the WAN port will not function properly.

Your Prestige supports full duplex mode on the LAN side.

2.9 LAN Setup

This section describes how to configure the LAN using **Menu 3 — LAN Setup**. From the main menu, enter 3 to display menu 3 (shown next).

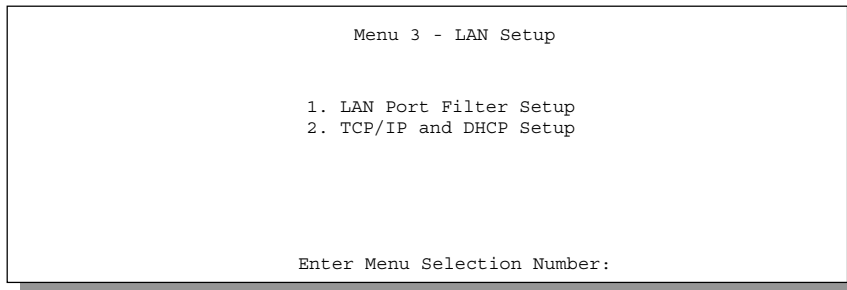
**Figure 2-12 Menu 3 — LAN Setup**

2.9.1 LAN Port Filter Setup

This menu allows you to specify the filter sets that you wish to apply to the LAN traffic. You seldom need to filter the LAN traffic, however, the filter sets may be useful to block certain packets, reduce traffic and prevent security breaches.

```
Menu 3.1 - LAN Port Filter Setup

Input Filter Sets:
  protocol filters= 2
  device filters=
Output Filter Sets:
  protocol filters=
  device filters=

Press ENTER to Confirm or ESC to Cancel:
```

Figure 2-13 Menu 3.1 - LAN Port Filter Setup

Menu 3.2 is discussed in the next part of this User's Guide. Please read on.

Chapter 3

Internet Access

This chapter shows you how to configure the LAN as well as the WAN of your Prestige for Internet access.

3.1 TCP/IP and DHCP for LAN

The Prestige has built-in DHCP server capability that assigns IP addresses and DNS servers to systems that support DHCP client capability.

3.1.1 Factory LAN Defaults

The LAN parameters of the Prestige are preset in the factory with the following values:

1. IP address of 192.168.1.1 with subnet mask of 255.255.255.0 (24 bits)
2. DHCP server enabled with 32 client IP addresses starting from 192.168.1.33.

These parameters should work for the majority of installations. If your ISP gives you explicit DNS server address(es), skip to the *DNS Server Address* section to see how to enter the DNS server address(es).

3.1.2 DHCP Configuration

DHCP (Dynamic Host Configuration Protocol, RFC 2131 and RFC 2132) allows individual clients to obtain TCP/IP configuration at start-up from a server. You can configure the Prestige as a DHCP server or disable it. When configured as a server, the Prestige provides the TCP/IP configuration for the clients. If set to **None**, DHCP service will be disabled and you must have another DHCP server on your LAN, or else the workstation must be manually configured.

The Prestige can also act as a surrogate DHCP server (DHCP Relay) where it relays IP address assignment from the actual real DHCP server to the clients.

IP Pool Setup

The Prestige is pre-configured with a pool of 32 IP addresses starting from 192.168.1.33 to 192.168.1.64. This configuration leaves 31 IP addresses (excluding the Prestige itself) in the lower range for other server computers, for example, server for mail, FTP, Telnet, web, etc., that you may have.

DNS Server Address

Use DNS (Domain Name System) to map a domain name to its corresponding IP address and vice versa, for example, the IP address of `www.zyxel.com` is `204.217.0.2`. The DNS server is extremely important because without it, you must know the IP address of a computer before you can access it.

There are two ways that an ISP disseminates the DNS server addresses.

1. The ISP tells you the DNS server addresses, usually in the form of an information sheet, when you sign up. If your ISP gives you DNS server addresses, enter them in the DNS Server fields in DHCP Setup.
2. Leave the DNS Server fields in DHCP Setup blank (for example `0.0.0.0`). The Prestige acts as a DNS proxy when this field is blank.

Table 3-1 Example of Network Properties for LAN Servers with Fixed IP Addresses

Choose an IP address	192.168.1.2 - 192.168.1.32; 192.168.1.65 - 192.168.1.254.
Subnet mask	255.255.255.0
Gateway (or default route)	192.168.1.1 (Prestige LAN IP)

3.1.3 IP Address and Subnet Mask

Similar to the way houses on a street share a common street name, so too do computers on a LAN share one common network number.

Where you obtain your network number depends on your particular situation. If the ISP or your network administrator assigns you a block of registered IP addresses, follow their instructions in selecting the IP addresses and the subnet mask.

If the ISP did not explicitly give you an IP network number, then most likely you have a single user account and the ISP will assign you a dynamic IP address when the connection is established. If this is the case, it is recommended that you select a network number from `192.168.0.0` to `192.168.255.0` and you must enable the Network Address Translation (NAT) feature of the Prestige. The Internet Assigned Number Authority (IANA) reserved this block of addresses specifically for private use; please do not use any other number unless you are told otherwise. Let's say you select `192.168.1.0` as the network number; which covers 254 individual addresses, from `192.168.1.1` to `192.168.1.254` (zero and 255 are reserved). In other words, the first three numbers specify the network number while the last number identifies an individual workstation on that network.

Once you have decided on the network number, pick an IP address that is easy to remember, for example, `192.168.1.1`, for your Prestige, but make sure that no other device on your network is using that IP.

The subnet mask specifies the network number portion of an IP address. Your Prestige will compute the subnet mask automatically based on the IP address that you entered. You don't need to change the subnet mask computed by the Prestige unless you are instructed to do otherwise.

3.1.4 Private IP Addresses

Every computer on the Internet must have a unique IP address. If your networks are isolated from the Internet, for example, only between your two branch offices, you can assign any IP addresses to the hosts without problems. However, the Internet Assigned Numbers Authority (IANA) has reserved the following three blocks of IP addresses specifically for private networks:

Table 3-2 Private IP Address Ranges

10.0.0.0	—	10.255.255.255
172.16.0.0	—	172.31.255.255
192.168.0.0	—	192.168.255.255

You can obtain your IP address from the IANA, from an ISP or have it assigned by a private network. If you belong to a small organization and your Internet access is through an ISP, the ISP can provide you with the Internet addresses for your local networks. On the other hand, if you are part of a much larger organization, you should consult your network administrator for the appropriate IP addresses.

Regardless of your particular situation, do not create an arbitrary IP address; always follow the guidelines above. For more information on address assignment, please refer to *RFC 1597, Address Allocation for Private Internets* and *RFC 1466, Guidelines for Management of IP Address Space*.

3.1.5 RIP Setup

RIP (Routing Information Protocol, RFC1058 and RFC 1389) allows a router to exchange routing information with other routers. The **RIP Direction** field controls the sending and receiving of RIP packets. When set to **Both** or **Out Only**, the Prestige will broadcast its routing table periodically. When set to **Both** or **In Only**, it will incorporate the RIP information that it receives; when set to **None**, it will not send any RIP packets and will ignore any RIP packets received.

The **Version** field controls the format and the broadcasting method of the RIP packets that the Prestige sends (it recognizes both formats when receiving). RIP-1 is universally supported; but RIP-2 carries more information. RIP-1 is probably adequate for most networks, unless you have an unusual network topology.

Both RIP-2B and RIP-2M sends the routing data in RIP-2 format; the difference being that RIP-2B uses subnet broadcasting while RIP-2M uses multicasting. Multicasting can reduce the load on non-router machines since they generally do not listen to the RIP multicast address and so will not receive the RIP packets. However, if one router uses multicasting, then all routers on your network must use multicasting, also.

By default, **RIP Direction** is set to **Both** and the **Version** set to **RIP-1**.

3.1.6 IP Multicast

Traditionally, IP packets are transmitted in one of either two ways - Unicast (1 sender - 1 recipient) or Broadcast (1 sender - everybody on the network). Multicast delivers IP packets to a *group* of hosts on the network - not everybody and not just 1.

IGMP (Internet Group Multicast Protocol) is a session-layer protocol used to establish membership in a Multicast group - it is not used to carry user data. IGMP version 2 (RFC 2236) is an improvement over version 1 (RFC 1112) but IGMP version 1 is still in wide use. If you would like to read more detailed information about interoperability between IGMP version 2 and version 1, please see *sections 4 and 5 of RFC 2236*. The class D IP address is used to identify host groups and can be in the range 224.0.0.0 to 239.255.255.255. The address 224.0.0.0 is not assigned to any group and is used by IP multicast computers. The address 224.0.0.1 is used for query messages and is assigned to the permanent group of all IP hosts (including gateways). All hosts must join the 224.0.0.1 group in order to participate in IGMP. The address 224.0.0.2 is assigned to the multicast routers group.

The Prestige supports both IGMP version 1 (**IGMP-v1**) and IGMP version 2 (**IGMP-v2**). At start up, the Prestige queries all directly connected networks to gather group membership. After that, the Prestige periodically updates this information. IP Multicasting can be enabled/disabled on the Prestige LAN and/or WAN interfaces using menus 3.2 (LAN) and 11.3 (WAN). Select **None** to disable IP Multicasting on these interfaces.

3.1.7 IP Alias

IP Alias allows you to partition a physical network into different logical networks over the same Ethernet interface. The Prestige supports three logical LAN interfaces via its single physical Ethernet interface with the Prestige itself as the gateway for each LAN network.

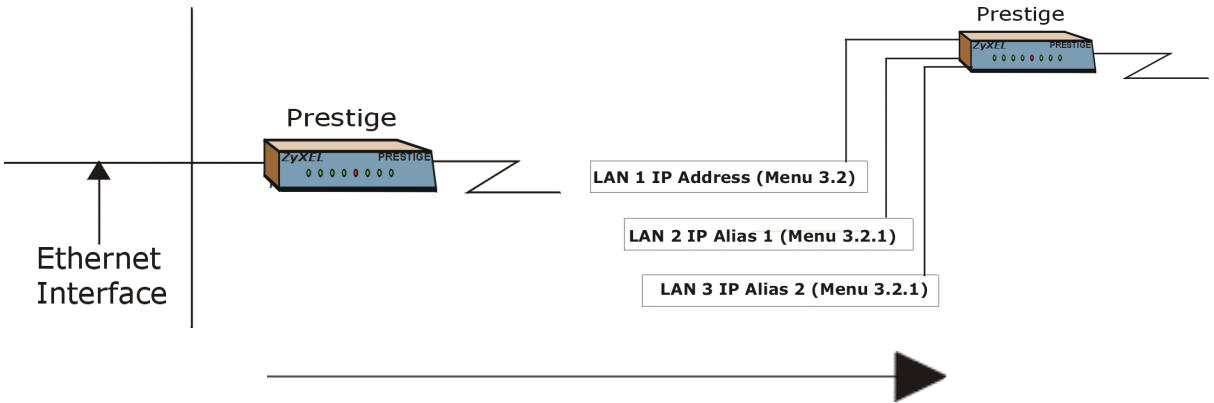

Figure 3-1 Physical Network

Figure 3-2 Partitioned Logical Networks

Use menu 3.2.1 to configure IP Alias on your Prestige.

3.2 TCP/IP and DHCP Ethernet Setup

From the Main Menu, enter 3 to open **Menu 3 — LAN Setup (10/100 Mbps Ethernet)** to configure TCP/IP (RFC 1155) and DHCP Ethernet setup.

```

Menu 3 - LAN Setup

1. LAN Port Filter Setup
2. TCP/IP and DHCP Setup

Enter Menu Selection Number:

```

Figure 3-3 Menu 3 — LAN Setup (10/100 Mbps Ethernet)

To edit the TCP/IP and DHCP configuration, enter 2 to display **Menu 3.2 — TCP/IP and DHCP Ethernet Setup** as shown next.

```

Menu 3.2 - TCP/IP and DHCP Ethernet Setup

DHCP= Server
Configuration:
  Client IP Pool Starting Address= 192.168.1.33
  Size of Client IP Pool= 32
  Primary DNS Server= 0.0.0.0
  Secondary DNS Server= 0.0.0.0
  DHCP Server Address = N/A

TCP/IP Setup:
  IP Address= 192.68.1.1
  IP Subnet Mask= 255.255.255.0
  RIP Direction= Both
  Version= RIP-1
  Multicast= None
  Edit IP Alias= No

Press ENTER to Confirm or ESC to Cancel:

Press Space Bar to Toggle.

```

Figure 3-4 Menu 3.2 — TCP/IP and DHCP Ethernet Setup

Follow the instructions in the following table on how to configure the DHCP fields.

Table 3-3 LAN DHCP Setup Menu Fields

FIELD	DESCRIPTION	EXAMPLE
DHCP	This field enables/disables the DHCP server. If it is set to Server , your Prestige will act as a DHCP server. If set to None , DHCP service will be disabled and you must have another DHCP sever on your LAN, or else the workstation must be manually configured. When DHCP is set to Server , the following four items need to be set. The Prestige can now also act as a surrogate DHCP server (Relay) where it relays IP address assignment from the actual real DHCP server to the clients.	Server (default)
Configuration: Client IP Pool Starting Address	This field specifies the first of the contiguous addresses in the IP address pool.	192.168.1.33
Size of Client IP Pool	This field specifies the size, or count, of the IP address pool.	32
Primary DNS Server Secondary DNS Server	Enter the IP addresses of the DNS servers. The DNS servers are passed to the DHCP clients along with the IP address and the subnet mask. Leave these entries at 0.0.0.0 if they are provided by a WAN DHCP server.	
DHCP Server Address	The Prestige acts as a surrogate DHCP server when you select Relay from the DHCP field. This field is N/A when the DHCP field is Server or None .	N/A

Follow the instructions in the following table on how to configure the TCP/IP parameters for the LAN port.

Table 3-4 LAN TCP/IP Setup Menu Fields

FIELD	DESCRIPTION	EXAMPLE
TCP/IP Setup: IP Address	Enter the IP address of your Prestige in dotted decimal notation	192.168.1.1 (default)
IP Subnet Mask	Your Prestige will automatically calculate the subnet mask based on the IP address that you assign. Unless you are implementing subnetting, use the subnet mask computed by the Prestige	255.255.255.0
RIP Direction	Press the [SPACE BAR] to select the RIP direction. Options are Both , In Only , Out Only or None .	Both (default)

FIELD	DESCRIPTION	EXAMPLE
Version	Press the [SPACE BAR] to select the RIP version. Options are RIP-1 , RIP-2B or RIP-2M .	RIP-1 (default)
Multicast	IGMP (Internet Group Multicast Protocol) is a session-layer protocol used to establish membership in a Multicast group. The Prestige supports both IGMP version 1 (IGMP-v1) and IGMP-v2 . Press the [SPACE BAR] to enable IP Multicasting or select None (default) to disable it.	None
Edit IP Alias	The Prestige supports three logical LAN interfaces via its single physical Ethernet interface with the Prestige itself as the gateway for each LAN network. Press the [SPACE BAR] to select Yes , then press [ENTER] to display menu 3.2.1	Yes

When you have completed this menu, press [ENTER] at the prompt [Press ENTER to Confirm...] to save your configuration, or press [ESC] at any time to cancel.

3.2.1 IP Alias Setup

Use menu 3.2 to configure the first network and move the cursor to the **Edit IP Alias** field and press [SPACE BAR] to choose **Yes** and press [ENTER] to configure the second and third network.

Pressing [ENTER] opens **Menu 3.2.1 — IP Alias Setup**, as shown next.

```

Menu 3.2.1 - IP Alias Setup

IP Alias 1= No
IP Address= N/A
IP Subnet Mask= N/A
RIP Direction= N/A
Version= N/A
Incoming protocol filters= N/A
Outgoing protocol filters= N/A
IP Alias 2= No
IP Address= N/A
IP Subnet Mask= N/A
RIP Direction= N/A
Version= N/A
Incoming protocol filters= N/A
Outgoing protocol filters= N/A

Enter here to CONFIRM or ESC to CANCEL:

Press Space Bar to Toggle.

```

Figure 3-5 Menu 3.2.1 — IP Alias Setup

Follow the instructions in the following table to configure IP Alias parameters.

Table 3-5 IP Alias Setup Menu Fields

FIELD	DESCRIPTION	EXAMPLE
IP Alias	Choose Yes to configure the LAN network for the Prestige.	Yes
IP Address	Enter the IP address of your Prestige in dotted decimal notation	192.168.2.1
IP Subnet Mask	Your Prestige will automatically calculate the subnet mask based on the IP address that you assign. Unless you are implementing subnetting, use the subnet mask computed by the Prestige.	255.255.255.0
RIP Direction	Press the [SPACE BAR] to select the RIP direction. Options are None , Both , In Only or Out Only .	None
Version	Press the [SPACE BAR] to select the RIP version. Options are RIP-1 , RIP-2B or RIP-2M .	RIP-1
Incoming Protocol Filters	Enter the filter set(s) you wish to apply to the incoming traffic between this node and the Prestige.	
Outgoing Protocol Filters	Enter the filter set(s) you wish to apply to the outgoing traffic between this node and the Prestige.	
When you have completed this menu, press [ENTER] at the prompt [Press ENTER to Confirm...] to save your configuration, or press [ESC] at any time to cancel.		

3.3 Internet Access Setup

You will see three different menu 4 screens depending on whether you chose **Ethernet**, **PPTP** or **PPPoE** encapsulation.

In the **Encapsulation** field in menu 4, choose:

- **Ethernet** when the WAN port is used as a regular Ethernet.
- **PPTP** or **PPPoE** if you have a dial-up connection to the Internet.

3.3.1 Ethernet Encapsulation

You must choose the **Ethernet** option when the WAN port is used as a regular Ethernet. If you choose **Ethernet** in menu 4 you will see the next screen.

```

Menu 4 - Internet Access Setup

ISP's Name= ChangeMe
Encapsulation= Ethernet
  Service Type= Standard
  My Login= N/A
  My Password= N/A
  Login Server IP= N/A

IP Address Assignment= Dynamic
  IP Address= N/A
  IP Subnet Mask= N/A
  Gateway IP Address= N/A
Network Address Translation = SUA Only

Press ENTER to Confirm or ESC to Cancel:

```

Figure 3-6 Internet Access Setup (Ethernet)

The following table describes this screen.

Table 3-6 Internet Access Setup Menu Fields

FIELD	DESCRIPTION
ISP's Name	Enter the name of your Internet Service Provider, for example, myISP. This information is for identification purposes only.
Encapsulation	Press the [SPACE BAR] and the press [ENTER] to choose Ethernet . The encapsulation method influences your choices for IP Address.
Service Type	This is applicable only when you choose Ethernet as your encapsulation method. Press the [SPACE BAR] to select Standard , RR-Toshiba (RoadRunner Toshiba authentication method), RR-Manager (RoadRunner Manager authentication method) or RR-Telstra (RoadRunner Telstra authentication method). Choose a RoadRunner flavor if your ISP is Time Warner's RoadRunner; otherwise choose Standard .
Note: xDSL users must choose the Standard option only. The Server IP , My Login IP and My Password fields are not applicable in this case.	
My Login	Enter the login name given to you by your ISP.
My Password	Enter the password associated with the login name above.
Login Server IP	The Prestige will find the RoadRunner Server IP if this field is left blank. If it does not, then you must enter the authentication server IP address.
IP Address Assignment	If your ISP did not assign you a fixed IP address, select Dynamic , otherwise

FIELD	DESCRIPTION
	select Static and enter the IP address & subnet mask in the following fields.
IP Address	Enter the (fixed) IP address assigned to you by your ISP (Static IP Address Assignment is selected in the previous field).
IP Subnet Mask	Enter the subnet mask associated with your static IP.
Gateway IP Address	Enter the gateway IP address associated with your static IP.
Network Address Translation	Refer to the following chapter for a more detailed discussion on the Single User Account and NAT. Options are SUA only , Full Feature or None .
Once you have finished configuring a rule in this menu, press [ENTER] at the message "Press ENTER to Confirm..." to save your configuration, or press [ESC] to cancel.	

3.3.2 PPTP Encapsulation

Point-to-Point Tunneling Protocol (PPTP) is a network protocol that enables transfer of data from a remote client to a private server, creating a Virtual Private Network (VPN) using TCP/IP-based networks.

PPTP supports on-demand, multi-protocol, and virtual private networking over public networks, such as the Internet.

The P310 supports one PPTP server connection at any given time.

3.3.3 Configure PPTP Client

To configure a PPTP client, you must configure **My Login** and **Password** fields for PPP connection and PPTP parameters for PPTP connection.

After configuring the User Name and Password for PPP connection, press [SPACE BAR] in the **Encapsulation** field in **Menu 4 —Internet Access Setup** to choose **PPTP** as your encapsulation option.

If you choose **PPTP** in menu 4 you will see the next screen.

```

Menu 4 - Internet Access Setup

ISP's Name= ChangeMe
Encapsulation= PPTP
Service Type= N/A
My Login= username
My Password= *****
Idle Timeout= 300

IP Address Assignment= Dynamic
IP Address= N/A
IP Subnet Mask= N/A
Gateway IP Address=N/A
Network Address Translation = SUA Only

Press ENTER to Confirm or ESC to Cancel:

```

Figure 3-7 Internet Access Setup (PPTP)

The following table contains instructions about the new fields when you choose **PPTP** in the **Encapsulation** field in menu 4.

Table 3-7 New Fields in Menu 4 (PPTP) Screen

FIELD	DESCRIPTION	EXAMPLE
Encapsulation	Press the [SPACE BAR] and then press [ENTER] to choose PPTP. The encapsulation method influences your choices for IP Address.	PPTP
Idle Timeout	This value specifies the time in seconds that elapses before the Prestige automatically disconnects from the PPTP server.	300 (default)
Once you have finished configuring a rule in this menu, press [ENTER] at the message "Press ENTER to Confirm..." to save your configuration, or press [ESC] to cancel.		

3.3.4 PPPoE Encapsulation

The Prestige supports PPPoE (Point-to-Point Protocol over Ethernet). You can use PPPoE encapsulation only when you're using the Prestige with an xDSL modem as the WAN device.

PPPoE is an IETF Draft standard specifying how a host personal computer interacts with a broadband modem (i.e. xDSL, cable, wireless, etc.) to achieve access to high-speed data networks. It preserves the existing Microsoft Dial-Up Networking experience and requires no new learning or procedures.

For the service provider, PPPoE offers an access and authentication method that works with existing access control systems (for example, Radius). For the user, PPPoE provides a login and authentication method that the existing Microsoft Dial-Up Networking software can activate, and therefore requires no new learning or procedures for Windows users.

One of the benefits of PPPoE is the ability to let end users access one of multiple network services, a function known as dynamic service selection. This enables the service provider to easily create and offer new IP services for specific users.

Operationally, PPPoE saves significant effort for both the end user and ISP/carrier, as it requires no specific configuration of the broadband modem at the customer site.

By implementing PPPoE directly on the Prestige (rather than individual computers), the computers on the LAN do not need PPPoE software installed, since the Prestige does that part of the task. Furthermore, with NAT, all of the LAN's computers will have access.

If you enable PPPoE in menu 4, you will see the next screen. For more information on PPPoE, please refer to the *PPPoE Appendix*.

```
Menu 4 - Internet Access Setup

ISP's Name= ChangeMe
Encapsulation= PPPoE
Service Type= N/A
My Login=
My Password= *****
Idle Timeout= 300

IP Address Assignment= Dynamic
IP Address= N/A
IP Subnet Mask= N/A
Gateway IP Address= N/A
Network Address Translation = SUA Only

Press ENTER to Confirm or ESC to Cancel:
```

Figure 3-8 Internet Access (PPPoE)

Table 3-8 New Fields in Menu 4 (PPPoE) Screen

FIELD	DESCRIPTION	EXAMPLE
Encapsulation	Press the [SPACE BAR] and then press [ENTER] to choose PPPoE . The encapsulation method influences your choices for IP Address.	PPPoE
Idle Timeout	This value specifies the time in seconds that elapses before the Prestige automatically disconnects from the PPPoE server.	300 (default)

3.4 Internet Test Setup

After configuring the menu 4 fields when you press [ENTER] to confirm you will see the message, " Do you wish to perform the Internet Setup Test [y/n]." if you have chosen PPTP or PPPoE as your encapsulation method. Enter "y" to test your setup. An example of Internet Setup Test is shown next.

```
Start dialing for node <ChangeMe>...
### Hit any key to continue.###
$$$ DIALING dev=a ch=0.....
$$$ OUTGOING-CALL phone()
$$$ PPTP: Start tunnel setup, send SCCRQ
$$$ PPTP: OCRQ sent
$$$ CALL CONNECT speed<10000000> type<10> chan<0>
$$$ LCP opened
$$$ CHAP login to remote OK
$$$ IPCP negotiation started
$$$ CCP stopped
$$$ BACP stopped
$$$ IPCP neg' Primary DNS 202.xxx.xxx.x
$$$ IPCP opened
```

Figure 3-9 Internet Setup Test Example

3.5 Basic Setup Complete

Well done! You have successfully connected, installed and set up your Prestige to operate on your network and access the Internet.

Part II:

Advanced Applications

This section describes the advanced applications of your Prestige, such as Remote Node Setup, IP Static Route Setup and NAT.

Chapter 4

Remote Node Setup

This chapter shows you how to configure a remote node.

A remote node is required for placing calls to a remote gateway. A remote node represents both the remote gateway and the network behind it across a WAN connection. Note that when you use menu 4 to set up Internet access, you are actually configuring a remote node. We will show you how to configure the following menus:

- **Menu 11.1 — Remote Node Profile**
- **Menu 11.3 — Remote Node Network Layer Options**
- **Menu 11.5 — Remote Node Filter.**

4.1 Remote Node Profile

From the main menu, enter 11 to display **Menu 11.1 — Remote Node Profile**. There are three variations of this menu depending on whether you choose Ethernet Encapsulation, PPTP or PPPoE Encapsulation.

4.1.1 Ethernet Encapsulation

Choose the **Ethernet** option when the WAN port is used as a regular Ethernet. The first menu 11.1 screen you see is for **Ethernet** Encapsulation shown next.

```
Menu 11.1 - Remote Node Profile

Rem Node Name= ChangeMe          Route= IP
Active= Yes

Encapsulation= Ethernet          Edit IP= No
Service Type= Standard           Session Options:
Service Name= N/A                Edit Filter Sets= No
Outgoing:
  My Login= N/A
  My Password= N/A
  Server IP= CHAP/PAP

Press ENTER to Confirm or ESC to Cancel.
```

Figure 4-1 Remote Node Profile for Ethernet Encapsulation

Table 4-1 Fields in Menu 11.1 (Ethernet Encapsulation)

FIELD	DESCRIPTION	EXAMPLE
Rem Node Name	Enter a descriptive name for the remote node. This field can be up to eight characters.	LAoffice
Active	Press [SPACE BAR] to select Yes (activate remote node) or No (deactivate remote node).	Yes
Encapsulation	Ethernet is the default encapsulation. Press the [SPACE BAR] if you wish to change to PPPoE or PPTP encapsulation.	Ethernet
Service Type	Press [SPACE BAR] to select from Standard , RR-Toshiba (RoadRunner Toshiba authentication method), RR-Manager (RoadRunner Manager authentication method) or, RR-Telstra (RoadRunner Telstra authentication method). Choose one of the RoadRunner methods if your ISP is Time Warner's RoadRunner; otherwise choose Standard .	Standard
Note: xDSL users must choose the Standard option only. The Server IP , My Login IP and My Password fields are not applicable in this case.		
Service Name	This is valid only when you have chosen PPPoE encapsulation. If you are using PPPoE encapsulation, then type the name of your PPPoE service here.	poellc
Outgoing		
My Login	This field is applicable for PPPoE encapsulation only. Enter the login name assigned by your ISP when the Prestige calls this remote node. Some ISPs append this field to the Service Name field above (for example, jim@poellc) to access the PPPoE server.	jim
My Password	Enter the password assigned by your ISP when the Prestige calls this remote node. Valid for PPPoE encapsulation only.	*****
Server IP	This field is valid for RoadRunner service type only. The Prestige will find the RoadRunner Server IP automatically if this field is left blank. If it does not, then you must enter the authentication server IP address here.	
Route	This field refers to the protocol that will be routed by your Prestige – IP is the only option for the Prestige 10.	IP
Edit IP	This field leads to a “hidden” menu. Press [SPACE BAR] to select Yes and press [ENTER] to go to Menu 11.3 — Remote Node Network Layer Options .	Yes

FIELD	DESCRIPTION	EXAMPLE
Session Options Edit Filter sets	This field leads to another “hidden” menu. Use the [SPACE BAR] to select Yes and press [ENTER] to open menu 11.5 to edit the filter sets. See the <i>Remote Node Filter</i> section for more details.	Yes
Once you have configured the Remote Node Profile Menu, press [ENTER] to return to menu 11. Press [ENTER] at the message “Press ENTER to Confirm...” to save your configuration, or press [ESC] at any time to cancel.		

4.2 PPTP Encapsulation

If you change the **Encapsulation** to **PPTP** in menu 11.1, then you will see the next screen. See the *PPTP Appendix* for information.

```

Menu 11.1 - Remote Node Profile

Rem Node Name= ChangeMe           Route= IP
Active= Yes

Encapsulation= PPTP               Edit IP= No
Service Type= Standard           Telco Option:
Service Name=N/A                 Allocated Budget (min)= 0
Outgoing:                         Period(hr)= 0
  My Login= 1234                  Schedules=
  My Password= *****          Nailed-up Connections=
  Authen= CHAP/PAP

PPTP :                             Session Options:
IP Addr=                          Edit Filter Sets= No
Server IP Addr=                   Idle Timeout(sec)= 300
Connection ID/Name=

Press ENTER to Confirm or ESC to Cancel:

Press Space Bar to Toggle.
    
```

Figure 4-2 Remote Node Profile for PPTP Encapsulation

The next table shows how to configure the new fields in the Remote Node Profile menu.

Table 4-2 Fields in Menu 11.1 (PPTP Encapsulation)

FIELD	DESCRIPTION	EXAMPLE
Encapsulation	Press the [SPACE BAR] to choose PPTP . You must also go to menu 11.3 to check the IP Address setting once you have	PPTP

FIELD	DESCRIPTION	EXAMPLE
	selected the encapsulation method.	
My IP Addr	Enter the IP address of the WAN Ethernet port.	10.0.0.140
Server IP Addr	Enter the IP address of the ANT modem.	10.0.0.138
Connection ID/Name	Enter the connection ID or connection name in the ANT. It must follow the "c:id" and "n:name" format. This field is optional and depends on the requirements of your xDSL Modem.	N:My ISP
Schedules	You can apply up to four schedule sets here. For more details please refer to the <i>Call Schedule Scheduling</i> chapter.	
Nailed-Up Connections	Use the [SPACE BAR] to select Yes if you want to make the connection to this remote node a nailed-up connection.	No

Nailed-Up Connection

A nailed-up connection is a dial-up line where the connection is always up regardless of traffic demand. The Prestige does two things when you specify a nailed-up connection. The first is that idle timeout is disabled. The second is that the Prestige will try to bring up the connection at power-on and whenever the connection is down. A nailed-up connection can be very expensive for obvious reasons.

Do not specify a nailed-up connection unless your telephone company offers flat-rate service or you need a constant connection and the cost is of no concern.

4.2.1 PPPoE Encapsulation

The Prestige supports PPPoE (Point-to-Point Protocol over Ethernet). PPPoE is an IETF Draft standard (RFC 2516) specifying how a personal computer (PC) interacts with a broadband modem (i.e. xDSL, cable, wireless, etc.) connection.

For the service provider, PPPoE offers an access and authentication method that works with existing access control systems (for example, Radius). For the user, PPPoE provides a login and authentication method that the existing Microsoft Dial-Up Networking software can activate, and therefore requires no new learning or procedures for Windows users.

One of the benefits of PPPoE is the ability to let end users access one of multiple network services, a function known as dynamic service selection. This enables the service provider to easily create and offer new IP services for specific users.

Operationally, PPPoE saves significant effort for both the end user and ISP/carrier, as it requires no specific

configuration of the broadband modem at the customer site.

By implementing PPPoE directly on the Prestige (rather than individual computers), the computers on the LAN do not need PPPoE software installed, since the Prestige does that part of the task. Furthermore, with NAT, all of the LANs' computers will have access.

Enable PPPoE in menu 11.1 by pressing the [SPACE BAR] to select **PPPoE** in the **Encapsulation** field.

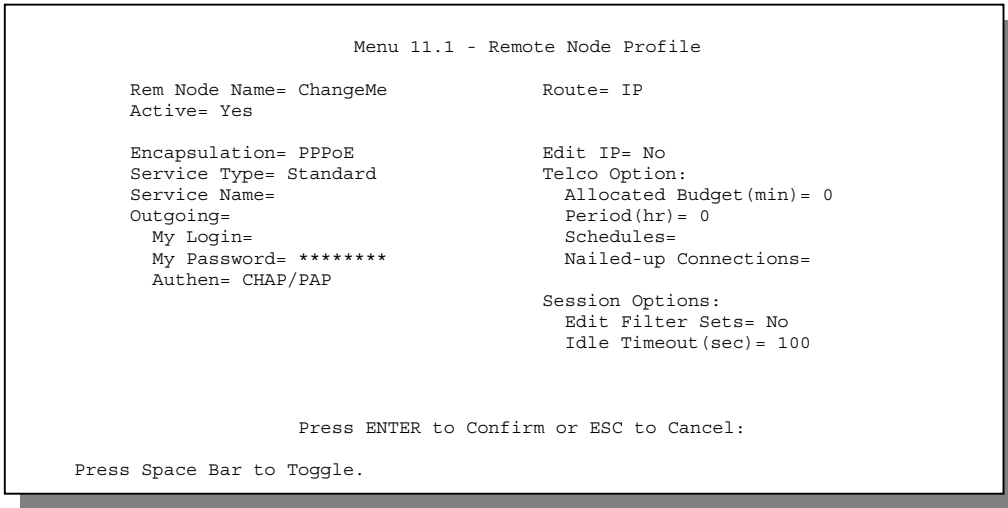

Figure 4-3 Menu 11.1 Remote Node Profile for PPPoE Encapsulation

The next table describes the fields NOT already described in *Table 4-1*.

Table 4-3 Table 4-3 Fields in Menu 11.1 (PPPoE Encapsulation Specific Only)

FIELD	DESCRIPTION	EXAMPLE
Authen	<p>This field sets the authentication protocol used for outgoing calls.</p> <p>Options for this field are:</p> <p>CHAP/PAP - Your Prestige will accept either CHAP or PAP when requested by this remote node.</p> <p>CHAP - accept CHAP only.</p> <p>PAP - accept PAP only.</p>	CHAP/PAP

FIELD	DESCRIPTION	EXAMPLE
Telco Option		
Allocated Budget (min)	The field sets a ceiling for outgoing call time for this remote node. The default for this field is 0 meaning no budget control.	10
Period(hr)	This field is the time period that the budget should be reset. For example, if we are allowed to call this remote node for a maximum of 10 minutes every hour, then the Allocated Budget(min) is (10 minutes) and the Period(hr) is 1 (hour).	1
Schedules	You can apply up to four schedule sets here. For more details please refer to the <i>Call Scheduling</i> chapter.	
Nailed-Up Connections	This field specifies if you want to make the connection to this remote node a nailed-up connection. More details are given earlier in this section.	
Session Options		
Idle Timeout	This value specifies the idle time (i.e., the length of time there is no traffic from the Prestige to the remote node) in seconds that can elapse before the Prestige automatically disconnects the PPPoE connection. <i>This option only applies when the Prestige initiates the call.</i>	300 seconds (default)

4.3 Editing TCP/IP Options (with Ethernet Encapsulation)

Move the cursor to the **Edit IP** field in **Menu 11.1**, then press the [SPACE BAR] to set the value to **Yes**. Press [ENTER] to open **Menu 11.3 — Network Layer Options**.

```

Menu 11.3 - Remote Node Network Layer Options

IP Address Assignment= Dynamic
IP Address= N/A
IP Subnet Mask= N/A
Gateway IP Addr= N/A

Network Address Translation= SUA only
Metric= N/A
Private= N/A
RIP Direction= None
Version= N/A
Multicast= None

Enter here to CONFIRM or ESC to CANCEL:
Press Space Bar to Toggle.

```

Figure 4-4 Remote Node Network Layer Options

The next table gives you instructions about configuring remote node network layer options.

Table 4-4 Remote Node Network Layer Options Menu Fields

FIELD	DESCRIPTION	EXAMPLE
IP Address Assignment	If your ISP did not assign you an explicit IP address, select Dynamic ; otherwise select Static and enter the IP address & subnet mask in the following fields.	Dynamic
IP Address	If you have a static IP address, enter the IP address assigned to you by your ISP.	
IP Subnet Mask	If you have a static IP assignment, enter the subnet mask assigned to you.	
Gateway IP Addr	If you have a static IP assignment, enter the gateway IP address assigned to you.	
Network Address Translation	Use the [SPACE BAR] to select either Full Feature , None or SUA Only . See the <i>NAT</i> chapter for a full discussion of this feature.	SUA Only
Metric	This field is valid only for PPTP/PPPoE encapsulation. The metric represents the "cost" of transmission for routing purposes. IP routing uses hop count as the measurement of cost, with a minimum of 1 for directly connected networks. Enter a number that approximates the cost for this link. The number need not be precise, but it must be between 1 and 15. In practice, 2 or 3 is usually a good number.	3
Private	This field is valid only for PPTP/PPPoE encapsulation. This parameter determines if the Prestige will include the route to this	Yes

FIELD	DESCRIPTION	EXAMPLE
	remote node in its RIP broadcasts. If set to Yes , this route is kept private and not included in RIP broadcast. If No , the route to this remote node will be propagated to other hosts through RIP broadcasts.	
RIP	Press the [SPACE BAR] to select the RIP direction from Both , None , In Only or Out Only . Please see the <i>RIP Setup</i> section for more information on RIP. The default for RIP on the WAN side is None . It is recommended that you do not change this setting.	None
Version	Press the [SPACE BAR] to select the RIP version. Options are RIP-1 , RIP-2B , RIP-2M or None .	None
Multicast	IGMP (Internet Group Multicast Protocol) is a session-layer protocol used to establish membership in a Multicast group. The Prestige supports both IGMP version 1 (IGMP-v1) and version 2 (IGMP-v2). Press [SPACE BAR] to enable IP Multicasting or select None to disable it. See the previous <i>Part</i> for more information on this feature.	IGMP-v2
Once you have completed filling in the Network Layer Options Menu, press [ENTER] to return to menu 11. Press [ENTER] at the message "Press ENTER to Confirm..." to save your configuration, or press [ESC] at any time to cancel.		

4.3.1 Editing TCP/IP Options (with PPTP Encapsulation)

Make sure that Encapsulation is set to PPTP in menu 11.1. Move the cursor to the **Edit IP** field in menu 11.1 and then press the [SPACE BAR] to select **Yes**. Press [ENTER] to open **Menu 11.3 — Network Layer Options**.

```

Menu 11.3 - Remote Node Network Layer Options

IP Address Assignment= Dynamic
Rem IP Address= N/A
Rem Subnet Mask= N/A
My WAN Addr= N/A

Network Address Translation= Yes
Metric= 1
Private= No
RIP Direction= None
  Version= N/A
Multicast= None

Enter here to CONFIRM or ESC to CANCEL:
Press Space Bar to Toggle.
    
```

Figure 4-5 Remote Node Network Layer Options

The next table gives you instructions about configuring remote node network layer options.

Table 4-5 Remote Node Network Layer Options Menu Fields

FIELD	DESCRIPTION	EXAMPLE
IP Address Assignment	If your ISP did not assign you an explicit IP address, select Dynamic ; otherwise select Static and enter the IP address & subnet mask in the following fields.	Dynamic
Rem IP Address	If you have a Static IP Assignment , enter the IP address assigned to the remote node.	192.168.1.1
Rem IP Subnet Mask	If you have a Static IP Assignment , enter the subnet mask assigned to the remote node.	255.255.255.0
My WAN Addr	Some implementations, especially the UNIX derivatives, require the WAN link to have a separate IP network number from the LAN and each end must have a unique address within the WAN network number. If this is the case, enter the IP address assigned to the WAN port of your Prestige. Note that this is the address assigned to your local Prestige, not the remote router.	
Network Address Translation	Use the [SPACE BAR] to select either Full Feature , None or SUA Only . See the <i>NAT chapter</i> for a full discussion on this feature.	SUA Only
Metric	The metric represents the “cost” of transmission for routing purposes. IP routing uses hop count as the measurement of cost, with a minimum of 1 for directly connected networks. Enter a number that approximates the cost for this link. The number need not be precise, but it must be between 1 and 15. In practice, 2 or 3 is usually a good number.	1 to 15
Private	This parameter determines if the Prestige will include the route to this remote node in its RIP broadcasts. If set to Yes , this route is kept private and not included in RIP broadcast. If No , the route to this remote node will be propagated to other hosts through RIP broadcasts.	Yes
RIP	Press the [SPACE BAR] to select the RIP direction . Options are: Both , None , In Only , Out Only or None . Please see the <i>RIP Setup section</i> for more information on RIP. The default for RIP on the WAN side is None . It is recommended that you do not change this setting.	None (default)

FIELD	DESCRIPTION	EXAMPLE
Version	Press the [SPACE BAR] to select the RIP version. Options are RIP-1 , RIP-2B or RIP-2M .	RIP-1
Multicast	IGMP (Internet Group Multicast Protocol) is a session-layer protocol used to establish membership in a Multicast group. The Prestige supports both IGMP version 1 (IGMP-v1) and version 2 (IGMP-v2). Press the [SPACE BAR] to enable IP Multicasting or select None to disable it. See the previous <i>Part</i> for more information on this feature.	None
Once you have completed filling in the Network Layer Options Menu, press [ENTER] to return to menu 11. Press [ENTER] at the message "Press ENTER to Confirm..." to save your configuration, or press [ESC] at any time to cancel.		

4.3.2 Editing TCP/IP Options (with PPPoE Encapsulation)

Make sure **Encapsulation** is set to **PPPoE** in menu 11.1. Move the cursor to the **Edit IP** field in menu 11.1. The menu and filed are the same as described for PPTP encapsulation.

4.4 Remote Node Filter

Move the cursor to the field **Edit Filter Sets** in menu 11.1, then press the [SPACE BAR] to set the value to **Yes**. Press [ENTER] to open **Menu 11.5 — Remote Node Filter**.

Use menu 11.5 to specify the filter set(s) to apply to the incoming and outgoing traffic between this remote node and the Prestige to prevent certain packets from triggering calls. You can specify up to 4 filter sets separated by commas, for example, 1, 5, 9, 12, in each filter field. Note that spaces are accepted in this field. For more information on defining the filters, please refer to the *Filters* chapter. For PPPoE or PPTP encapsulation, you can also specify remote node call filter sets.

```

Menu 11.5 - Remote Node Filter

Input Filter Sets:
  protocol filters= 5
  device filters=
Output Filter Sets:
  protocol filters= 1
  device filters=

Enter here to CONFIRM or ESC to CANCEL:
    
```

Figure 4-6 Remote Node Filter (Ethernet Encapsulation)

```

Menu 11.5 - Remote Node Filter

Input Filter Sets:
  protocol filters= 5
  device filters=
Output Filter Sets:
  protocol filters= 1
  device filters=

Enter here to CONFIRM or ESC to CANCEL:

```

Figure 4-7 Remote Node Filter (PPTP/PPPoE Encapsulation)

4.5 Traffic Redirect

Traffic redirect forwards WAN traffic to a backup gateway on the LAN when the Prestige cannot connect to the Internet, thus acting as an auxiliary backup when your regular WAN connection fails.

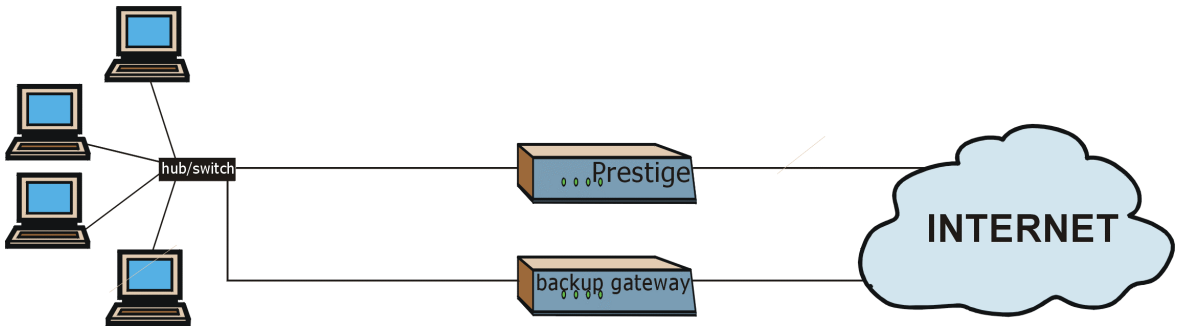

Figure 4-8 Traffic Redirect Hardware Setup

To configure the parameters for traffic redirect, enter 11 from the main menu to display **Menu 11.1—Remote Node Profile** as shown next.

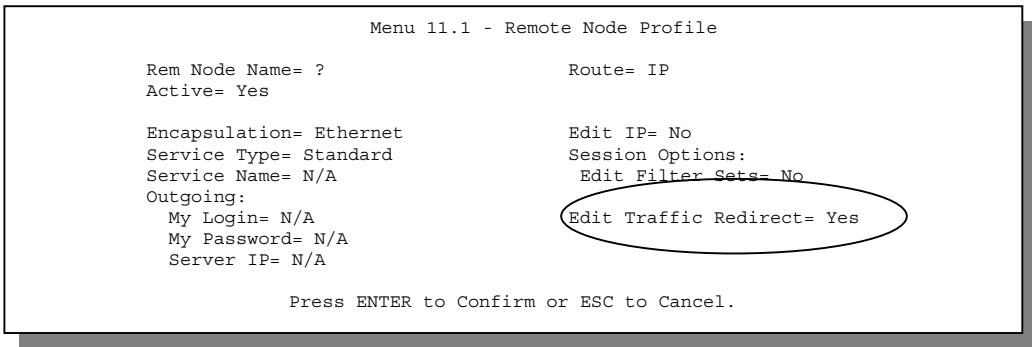

Figure 4-9 Menu 11.1 — Remote Node Profile

To configure traffic redirect properties, press [SPACE BAR] to select **Yes** in the **Edit Traffic Redirect** field and then press [ENTER].

Table 4-6 Menu 11.1 — Remote Node Profile (Traffic Redirect Field)

FIELD	DESCRIPTION	EXAMPLE
Edit Traffic Redirect	Press [SPACE BAR] to select Yes or No . Select No (default) if you do not want to configure this feature. Select Yes and press [ENTER] to configure Menu 11.6 — Traffic Redirect Setup .	Yes
Press [ENTER] at the message "Press ENTER to Confirm..." to save your configuration, or press [ESC] at any time to cancel.		

4.5.1 Traffic Redirect Setup

Configure parameters that determine when the Prestige will forward WAN traffic to the backup gateway using **Menu 11.6 — Traffic Redirect Setup**.

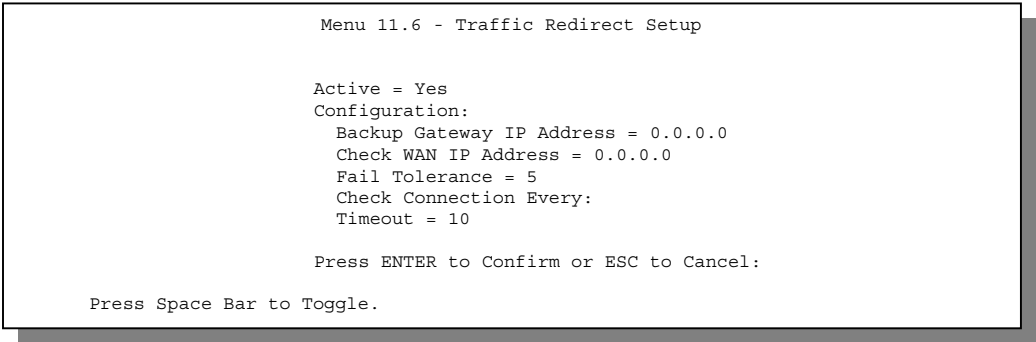

Figure 4-10 Menu 11.6 — Traffic Redirect Setup

Table 4-7 Traffic Redirect Setup

FIELD	DESCRIPTION	EXAMPLE
Active	<p>Press [SPACE BAR] and select Yes (to enable) or No (to disable) traffic redirect setup. The default is No.</p> <p>When the Active field is Yes, you must configure every field in this screen unless you are using PPPoE or PPTP encapsulation (except Check WAN IP Address and Timeout).</p> <p>If you don't configure these fields and are using PPTP or PPPoE encapsulation, then the Prestige checks the PPPoE channel or PPTP tunnel to determine if the WAN connection is down.</p>	Yes
Configuration: Backup Gateway IP Address	<p>Enter the IP address of your backup gateway in dotted decimal notation.</p> <p>The Prestige automatically forwards traffic to this IP address if the Prestige's Internet connection terminates.</p>	0.0.0.0
Check WAN IP Address	<p>Configuration of this field is optional. If you do not enter an IP address here, the Prestige will use the default gateway IP address.</p> <p>Configure this field to test your Prestige's WAN accessibility. Enter the IP address of a reliable nearby computer (for example, your ISP's DNS server address).</p> <p>If you are using PPTP or PPPoE Encapsulation, enter "0.0.0.0" to configure the Prestige to check the PVC (Permanent Virtual Circuit) or PPTP tunnel.</p>	0.0.0.0
Fail Tolerance	<p>Enter the number of times your Prestige may attempt and fail to connect to the Internet before traffic is forwarded to the backup</p>	5

FIELD	DESCRIPTION	EXAMPLE
	gateway.	
Check Connection Every	Enter how often (in seconds) the Prestige will check the Internet connection. Allow more time if your destination IP address handles lots of traffic.	3
Timeout	<p>Enter the amount of time (in seconds) that your Prestige will wait for a ping response from the IP Address in the Check WAN IP Address field before it times out.</p> <p>The WAN connection is considered “down” after the Prestige times out the number of times specified in the Fail Tolerance field.</p> <p>If your network is busy or congested, you should increase the value in this field.</p>	10
<p>When you have completed this menu, press [ENTER] at the prompt “Press [ENTER] to confirm or [ESC] to cancel” to save your configuration or press [ESC] to cancel and go back to the previous screen.</p>		

Chapter 5

IP Static Route Setup

This chapter shows you how to configure static routes with your Prestige.

Static routes tell the Prestige routing information that it cannot learn automatically through other means. This can arise in cases where RIP is disabled on the LAN.

Each remote node specifies only the network to which the gateway is directly connected, and the Prestige has no knowledge of the networks beyond. For instance, the Prestige knows about network N2 in the following diagram through remote node router 1. However, the Prestige is unable to route a packet to network N3 because it doesn't know that there is a route through the same remote node Router 1 (via gateway Router 2). The static routes are for you to tell the Prestige about the networks beyond the remote nodes.

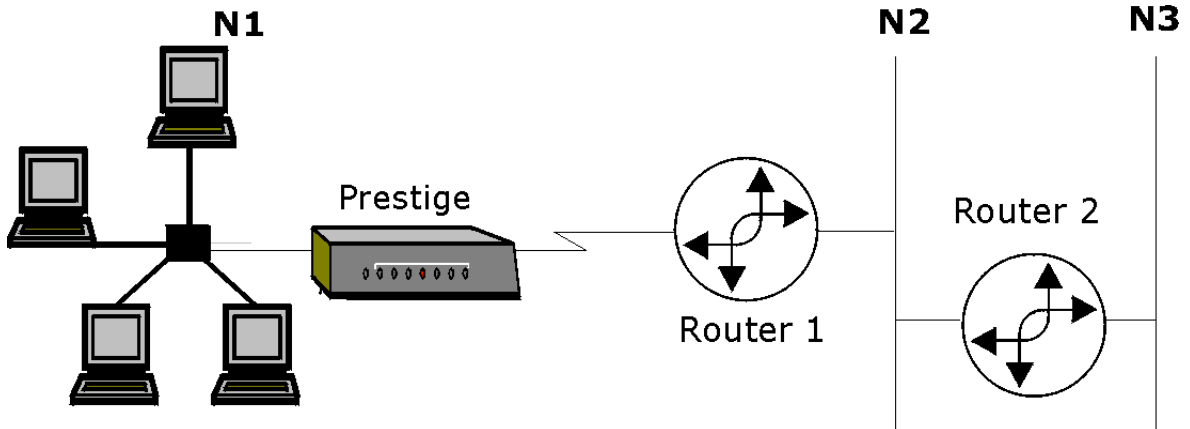

Figure 5-1 Example of Static Routing Topology

5.1 IP Static Route Setup

You configure IP static routes in menu 12. 1, by selecting one of the IP static routes as shown below. Enter 12 from the main menu.

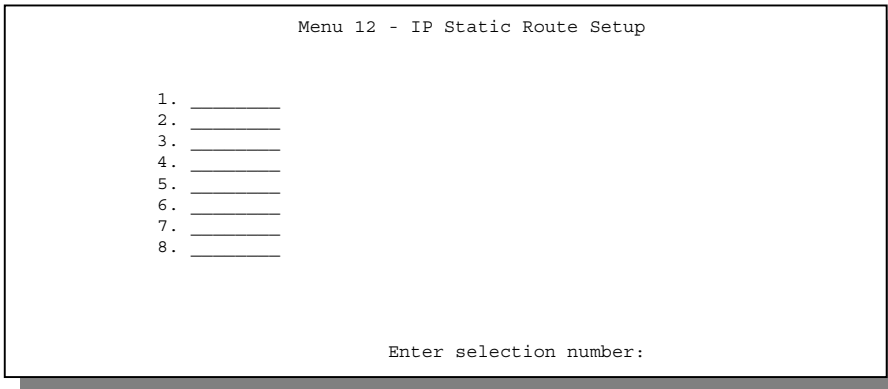

Figure 5-2 Menu 12 — IP Static Route Setup

Now, enter the index number of one of the static routes you want to configure.

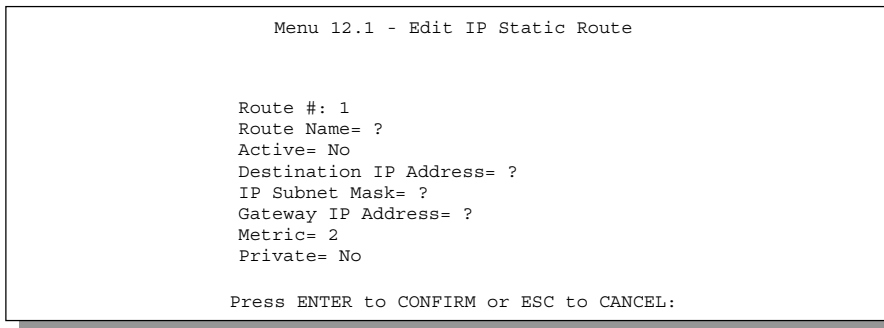

Figure 5-3 Menu 12. 1 — Edit IP Static Route

The following table describes fields in **Menu 12.1 — Edit IP Static Route Menu**.

Table 5-1 IP Static Route Menu Fields

FIELD	DESCRIPTION
Route #	This is the index number of the static route that you chose in menu 12.
Route Name	Enter a descriptive name for this route. This is for identification purposes only.
Active	This field allows you to activate/deactivate this static route.
Destination IP Address	This parameter specifies the IP network address of the final destination. Routing is always based on network number. If you need to specify a route to a single host, use a subnet mask of 255.255.255.255 in the subnet mask field to force the network number to be identical to the host ID.
IP Subnet Mask	Enter the IP subnet mask for this destination.
Gateway IP Address	Enter the IP address of the gateway. The gateway is an immediate neighbor of your Prestige that will forward the packet to the destination. On the LAN, the gateway must be a router on the same segment as your Prestige; over the WAN, the gateway must be the IP address of one of the Remote Nodes.
Metric	Metric represents the “cost” of transmission for routing purposes. IP routing uses hop count as the measurement of cost, with a minimum of 1 for directly connected networks. Enter a number that approximates the cost for this link. The number need not be precise, but it must be between 1 and 15. In practice, 2 or 3 is usually a good number.
Private	This parameter determines if the Prestige will include the route to this remote node in its RIP broadcasts. If set to Yes , this route is kept private and not included in RIP broadcast. If No , the route to this remote node will be propagated to other hosts through RIP broadcasts.
Once you have completed filling in this menu, press [ENTER] at the message “Press ENTER to Confirm...” to save your configuration, or press [ESC] to cancel.	

Chapter 6

Network Address Translation (NAT)

This chapter discusses how to configure NAT on the Prestige.

6.1 Introduction

NAT (Network Address Translation - NAT, RFC 1631) is the translation of the IP address of a host in a packet, for example, the source address of an outgoing packet, used within one network to a different IP address known within another network.

6.1.1 NAT Definitions

Inside/outside denotes where a host is located relative to the Prestige, for example, the workstations of your subscribers are the inside hosts, while the web servers on the Internet are the outside hosts.

Global/local denotes the IP address of a host in a packet as the packet traverses a router, for example, the local address refers to the IP address of a host when the packet is in the local network, while the global address refers to the IP address of the host when the same packet is travelling in the WAN side.

Note that inside/outside refers to the location of a host, while global/local refers to the IP address of a host used in a packet. Thus, an inside local address (ILA) is the IP address of an inside host in a packet when the packet is still in the local network, while an inside global address (IGA) is the IP address of the same inside host when the packet is on the WAN side. The following table summarizes this information.

Table 6-1 NAT Definitions

TERM	DESCRIPTION
Inside	This refers to the host on the LAN.
Outside	This refers to the host on the WAN.
Local	This refers to the packet address (source or destination) as the packet travels on the LAN.
Global	This refers to the packet address (source or destination) as the packet travels on the WAN.

NAT never changes the IP address (either local or global) of an outside host.

6.1.2 What NAT Does

In the simplest form, NAT changes the source IP address in a packet received from a subscriber (the inside local address) to another (the inside global address) before forwarding the packet to the WAN side. When the response comes back, NAT translates the destination address (the inside global address) back the inside local address before forwarding it to the original inside host. Note that the IP address (either local or global) of an outside host is never changed.

The global IP addresses for the inside hosts can be either static or dynamically assigned by the ISP. In addition, you can designate servers, for example, a web server and a telnet server, on your local network and make them accessible to the outside world. If you do not define any servers (for Many-to-One and Many-to-Many Overload mapping – see *Table 6-2*), NAT offers the additional benefit of firewall protection. If no server is defined in these cases, all incoming inquiries will be filtered out by your Prestige, thus preventing intruders from probing your network. For more information on IP address translation, refer to *RFC 1631, The IP Network Address Translator (NAT)*.

6.1.3 How NAT Works

Each packet has two addresses – a source address and a destination address. For outgoing packets, the ILA (Inside Local Address) is the source address on the LAN, and the IGA (Inside Global Address) is the source address on the WAN. For incoming packets, the ILA is the destination address on the LAN, and the IGA is the destination address on the WAN. NAT maps private (local) IP addresses to globally unique ones required for communication with hosts on other networks. It replaces the original IP source address (and TCP or UDP source port numbers for Many-to-One and Many-to-Many Overload NAT mapping) in each packet and then forwards it to the Internet. The Prestige keeps track of the original addresses and port numbers so incoming reply packets can have their original values restored. The following figure illustrates this.

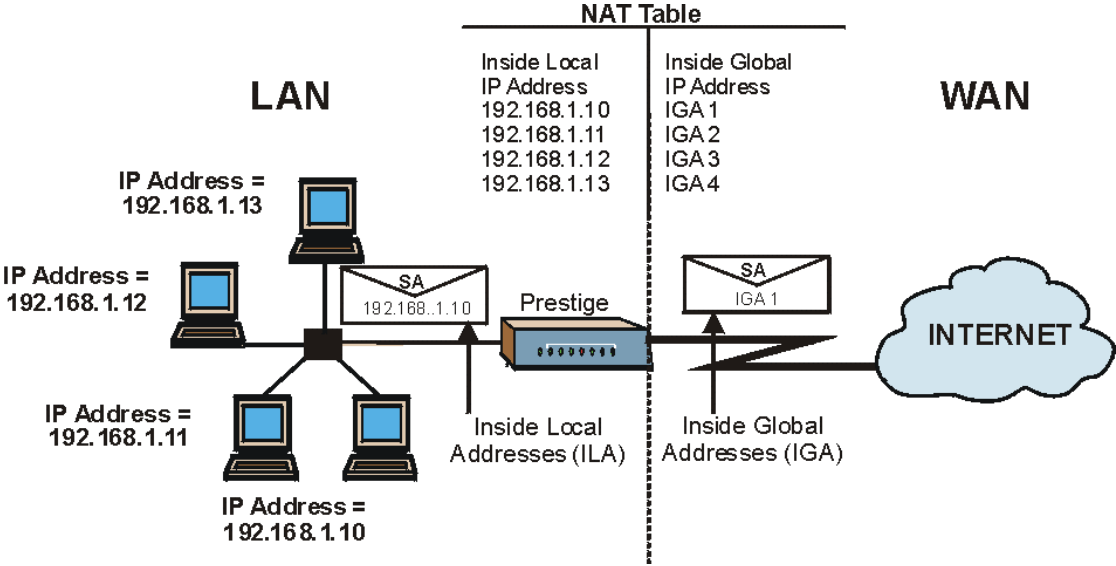

Figure 6-1 How NAT Works

6.1.4 NAT Application

The following figure illustrates a possible NAT application, where three inside LANs (logical LANs using IP Alias) behind the Prestige can communicate with three distinct WAN networks. More examples follow at the end of this chapter.

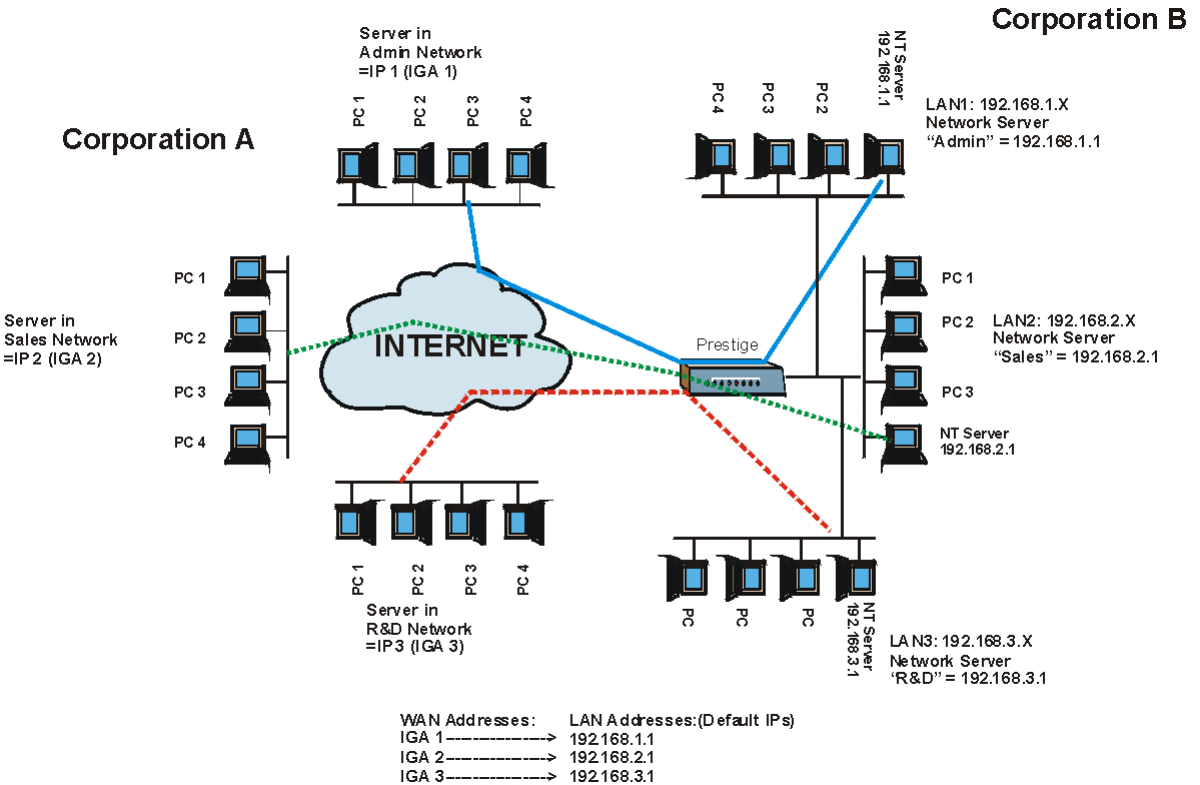

Figure 6-2 NAT Application With IP Alias

6.1.5 NAT Mapping Types

NAT supports five types of IP/port mapping. They are:

1. **One to One:** In One-to-One mode, the Prestige maps one local IP address to one global IP address.
2. **Many to One:** In Many-to-One mode, the Prestige maps multiple local IP addresses to one global IP address. This is equivalent to SUA (i.e., PAT, port address translation), ZyXEL's Single User Account feature that previous ZyXEL routers supported (the SUA Only option in today's routers).
3. **Many to Many Overload:** In Many-to-Many Overload mode, the Prestige maps the multiple local IP addresses to shared global IP addresses.
4. **Many One to One:** In Many-One-to-One mode, the Prestige maps the each local IP addresses to unique global IP addresses.

5. **Server:** This type allows you to specify inside servers of different services behind the NAT to be accessible to the outside world.

Port numbers do not change for One-to-One and Many-One-to-One NAT mapping types.

The following table summarizes these types.

Table 6-2 NAT Mapping Types

TYPE	IP MAPPING	SMT ABBREVIATION
One-to-One	ILA1 ↔ IGA1	1:1
Many-to-One (SUA/PAT)	ILA1 ↔ IGA1 ILA2 ↔ IGA1 ...	M:1
Many-to-Many Overload	ILA1 ↔ IGA1 ILA2 ↔ IGA2 ILA3 ↔ IGA1 ILA4 ↔ IGA2 ...	M:M Ov
Many-One-to-One	ILA1 ↔ IGA1 ILA2 ↔ IGA2 ILA3 ↔ IGA3 ...	M:1:1
Server	Server 1 IP ↔ IGA1 Server 2 IP ↔ IGA1 Server 3 IP ↔ IGA1	Server

6.2 Using NAT

6.2.1 SUA (Single User Account) Versus NAT

SUA (Single User Account) is a ZyNOS implementation of a subset of NAT that supports two types of mapping, **Many-to-One** and **Server**. See section 6.3.1 for a detailed description of the NAT set for SUA.

The Prestige also supports **Full Feature** NAT to map multiple global IP addresses to multiple private LAN IP addresses of clients or servers using mapping types as outlined in *Table 6-2*.

1. **Choose SUA Only if you have just one public WAN IP address for your Prestige.**
2. **Choose Full Feature if you have multiple public WAN IP addresses for your Prestige.**

6.2.2 Applying NAT

You apply NAT via menus 4 or 11.3 as displayed next. The next figure shows you how to apply NAT for Internet access in menu 4. Enter 4 from the main menu to go to **Menu 4 — Internet Access Setup**.

```
Menu 4 - Internet Access Setup

ISP's Name= ChangeMe
Encapsulation= Ethernet
Service Type= Standard
My Login= N/A
My Password= N/A
Login Server IP= N/A

IP Address Assignment= Dynamic
IP Address= N/A
IP Subnet Mask= N/A
Gateway IP Address= N/A
Network Address Translation= SUA Only

Press ENTER to Confirm or ESC to Cancel:
```

Figure 6-3 Menu 4 — Applying NAT for Internet Access

The following figure shows how you apply NAT to the remote node in menu 11.1.

- Step 1.** Enter 11 from the main menu.
- Step 2.** Move the cursor to the **Edit IP** field, press [SPACE BAR] to select **Yes** and then press [ENTER] to bring up **Menu 11.3 — Remote Node Network Layer Options**.

```

Menu 11.3 - Remote Node Network Layer Options

IP Address Assignment= Dynamic
IP Address= N/A
IP Subnet Mask= N/A
Gateway IP Addr= N/A

Network Address Translation= SUA Only
Metric= N/A
Private= N/A
RIP Direction= None
  Version= N/A
Multicast= None

Enter here to CONFIRM or ESC to CANCEL:

Press Space Bar to Toggle.

```

Figure 6-4 Menu 11.3 — Applying NAT to the Remote Node

The following table describes the options for Network Address Translation.

Table 6-3 Applying NAT in Menus 4 and 11.3

FIELD	OPTIONS	DESCRIPTION
Network Address Translation	Full Feature	When you select this option the SMT will use Address Mapping Set 1 (menu 15.1 - see section 6.3.1 for further discussion). You can configure any of the mapping types described in Table 6-2. Choose Full Feature if you have multiple public WAN IP addresses for your Prestige.
	None	NAT is disabled when you select this option.
	SUA Only	When you select this option the SMT will use Address Mapping Set 255 (menu 15.1 - see section 6.3.1). Choose SUA Only if you have just one public WAN IP address for your Prestige.

6.3 NAT Setup

Use the Address Mapping Sets menus and submenus to create the mapping table used to assign global addresses to computers on the LAN. You can see two NAT Address Mapping sets in menu 15.1. You can only configure **Set 1**. **Set 255** is used for SUA. When you select **Full Feature** in menu 4 or 11.3, the SMT will use **Set 1**, which supports all mapping types as outlined in Table 6-2. When you select **SUA Only**, the SMT will use the pre-configured **Set 255** (read only).

A server set is a list of LAN side servers mapped to external ports. To use this set (one set for the Prestige 50), a server rule must be set up inside the NAT Address Mapping set. Please see *section 6.4* for further information on these menus. To configure NAT, enter 15 from the main menu to bring up the following screen.

```
Menu 15 - NAT Setup
1.  Address Mapping Sets
2.  Server Set

Enter Menu Selection Number:
```

Figure 6-5 Menu 15 — NAT Setup

6.3.1 Address Mapping Sets

Enter 1 to bring up **Menu 15.1 — Address Mapping Sets**.

```
Menu 15.1 - Address Mapping Sets
1. NAT_SET
255. SUA (read only)

Enter Menu Selection Number:
```

Figure 6-6 Menu 15.1 — Address Mapping Sets

SUA Address Mapping Set

Enter 255 to display the next screen. The fields in this menu cannot be changed.

```

Menu 15.1.255 - Address Mapping Rules

Set Name= SUA

Idx  Local Start IP  Local End IP  Global Start IP  Global End IP  Type
-----
 1.  0.0.0.0          255.255.255.255  0.0.0.0          0.0.0.0          M-1
 2.                                     0.0.0.0          Server
 3.
 4.
 5.
 6.
 7.
 8.
 9.
10.

Press ENTER to Confirm or ESC to Cancel:
    
```

Figure 6-7 Menu 15.1.255 – SUA Address Mapping Rules

The fields in Menu 15.1.255 are read-only.

Table 6-4 SUA Address Mapping Rules

FIELD	DESCRIPTION	EXAMPLE
Set Name	This is the name of the set you selected in menu 15.1 or enter the name of a new set you want to create.	SUA
Idx	This is the index or rule number.	1
Local Start IP	Local Start IP is the starting local IP address (ILA).	0.0.0.0
Local End IP	Local End IP is the ending local IP address (ILA). If the rule is for all local IPs, then the Start IP is 0.0.0.0 and the End IP is 255.255.255.255.	255.255.255.255
Global Start IP	This is the starting global IP address (IGA). If you have a dynamic IP, enter 0.0.0.0 as the Global Start IP .	0.0.0.0
Global End IP	This is the ending global IP address (IGA).	N/A
Type	These are the mapping types discussed above (see <i>Table 6-2</i>). Server allows us to specify multiple servers of different types behind NAT to this machine. See later for some examples.	Server
Once you have finished configuring a rule in this menu, press [ENTER] at the message "Press ENTER to Confirm..." to save your configuration, or press [ESC] to cancel.		

User-Defined Address Mapping Sets

Now let's look at option 1 in menu 15.1. Enter 1 to bring up this menu. We'll just look at the differences from the previous menu. Note the extra **Action** and **Select Rule** fields mean you can configure rules in this screen. Note also that the [?] in the **Set Name** field means that this is a required field and you must enter a name for the set. If the **Set Name** field is left blank, the entire set will be deleted.

```

Menu 15.1.1.1 - Address Mapping Rules

Set Name= NAT_SET

Idx  Local Start IP  Local End IP  Global Start IP  Global End IP  Type
---  -
1.
2.
3.
4.
5.
6.
7.
8.
9.
10.

Action= Edit      Select Rule=N/A

Press ENTER to Confirm or ESC to Cancel:

```

Figure 6-8 Menu 15.1.1 — First Set

The Type, Local and Global Start/End IPs are configured in menu 15.1.1.1 (described later) and the values are displayed here.

Ordering Your Rules

Ordering your rules is important because the Prestige applies the rules in the order that you specify. When a rule matches the current packet, the Prestige takes the corresponding action and the remaining rules are ignored. If there are any empty rules before your new configured rule, your configured rule will be pushed up by that number of empty rules. For example, if you have already configured rules 1 to 6 in your current set and now you configure rule number 9. In the set summary screen, the new rule will be rule 7, not 9.

Now if you delete rule 4, rules 5 to 7 will be pushed up by 1 rule, so as old rule 5 becomes rule 4, old rule 6 becomes rule 5 and old rule 7 becomes rule 6.

Table 6-5 Fields in Menu 15.1.1

FIELD	DESCRIPTION	EXAMPLE
Set Name	Enter a name for this set of rules. This is a required field. If this field is left blank, the entire set will be deleted.	NAT_SET
Action	The default is Edit . Edit means you want to edit a selected rule (see following field). Insert Before means to insert a rule before the rule selected. The rules after the selected rule will then be moved down by one rule. Delete means to delete the selected rule and then all the rules after the selected one will be advanced one rule. None disables the Select Rule item.	Edit
Select Rule	When you choose Edit , Insert Before or Delete in the previous field the cursor jumps to this field to allow you to select the rule to apply the action in question.	1

You must press [ENTER] at the bottom of the screen to save the whole set. You must do this again if you make any changes to the set – including deleting a rule. No changes to the set take place until this action is taken.

Selecting **Edit** in the **Action** field and then selecting a rule brings up the following menu, **Menu 15.1.1.1 — Address Mapping Rule** in which you can edit an individual rule and configure the **Type**, **Local** and **Global** Start/End IPs.

An End IP address must be numerically greater than its corresponding IP Start address.

```

Menu 15.1.1.1 Address Mapping Rule

Type= One-to-One

Local IP:
  Start=
  End  = N/A

Global IP:
  Start=
  End  = N/A

Press ENTER to Confirm or ESC to Cancel:

Press Space Bar to Toggle.

```

Figure 6-9 Menu 15.1.1.1 — Editing/Configuring an Individual Rule in a Set

Table 6-6 Menu 15.1.1.1 — Editing/Configuring an Individual Rule in a Set

FIELD	DESCRIPTION	EXAMPLE
Type	Press [SPACE BAR] to toggle through a total of five types. These are the mapping types discussed in Table 6-2. Server allows you to specify multiple servers of different types behind NAT to this computer. See <i>section 6.5.3</i> for an example.	One-to-One
Local IP	Only local IP fields are N/A for server; Global IP fields MUST be set for Server .	
Start	This is the starting local IP address (ILA).	0.0.0.0
End	This is the ending local IP address (ILA). If the rule is for all local IPs, then put the Start IP as 0.0.0.0 and the End IP as 255.255.255.255. This field is N/A for One-to-One and Server types.	N/A
Global IP		
Start	This is the starting global IP address (IGA). If you have a dynamic IP, enter 0.0.0.0 as the Global IP Start . Note that Global IP Start can be set to 0.0.0.0 only if the types are Many-to-One or Server .	0.0.0.0
End	This is the ending global IP address (IGA). This field is N/A for One-to-One , Many-to-One and Server types.	N/A
Once you have finished configuring a rule in this menu, press [ENTER] at the message “Press ENTER to Confirm...” to save your configuration, or press [ESC] to cancel.		

6.4 NAT Server Sets – Port Forwarding

A NAT server set is a list of inside (behind NAT on the LAN) servers, for example, web or FTP, that you can make visible to the outside world even though NAT makes your whole inside network appear as a single machine to the outside world.

Use **Menu 15 — NAT Setup** to forward incoming service requests to the server(s) on your local network. You may enter a single port number or a range of port numbers to be forwarded, and the local IP address of the desired server. The port number identifies a service; for example, web service is on port 80 and FTP on port 21. In some cases, such as for unknown services or where one server can support more than one service (for example both FTP and web service), it might be better to specify a range of port numbers. Entry 12 (port 1026) is non-editable (see *Figure 6-10*).

In addition to the servers for specified services, NAT supports a default server. A service request that does not have a server explicitly designated for it is forwarded to the default server. If the default is not defined, the service request is simply discarded.

Many residential broadband ISP accounts do not allow you to run any server processes (such as a Web or FTP server) from your location. Your ISP may periodically check for servers and may suspend your account if it discovers any active services at your location. If you are unsure, refer to your ISP.

The most often used port numbers are shown in the following table. Please refer to *RFC 1700* for further information about port numbers. Please also refer to the included disk for more examples and details on NAT.

Table 6-7 Services & Port Numbers

SERVICES	PORT NUMBER
ECHO	7
FTP (File Transfer Protocol)	21
Telnet	23
SMTP (Simple Mail Transfer Protocol)	25
DNS (Domain Name System)	53
Finger	79
HTTP (Hyper Text Transfer protocol or WWW, Web)	80
POP3 (Post Office Protocol)	110
NNTP (Network News Transport Protocol)	119
SNMP (Simple Network Management Protocol)	161
SNMP trap	162
PPTP (Point-to-Point Tunneling Protocol)	1723

6.4.1 Configuring a Server behind NAT

Follow these steps to configure a server behind NAT:

- Step 1.** Enter 15 in the main menu to go to **Menu 15 — NAT Setup**.
- Step 2.** Enter 2 to go to **Menu 15.2 — NAT Server Setup**.
- Step 3.** Enter a port number in an unused **Start Port No** field. To forward only one port, enter it again in the **End Port No** field. To specify a range of ports, enter the last port to be forwarded in the **End Port No** field.
- Step 4.** Enter the inside IP address of the server in the **IP Address** field. In the following figure, you have a computer acting as an FTP, Telnet and SMTP server (ports 21, 23 and 25) at 192.168.1.33.

Step 5. Press [ENTER] at the “Press ENTER to confirm ...” prompt to save your configuration after you define all the servers or press [ESC] at any time to cancel.

Menu 15.2 - NAT Server Setup

Rule	Start Port No.	End Port No.	IP Address
1.	Default	Default	0.0.0.0
2.	21	25	192.168.1.33
3.	0	0	0.0.0.0
4.	0	0	0.0.0.0
5.	0	0	0.0.0.0
6.	0	0	0.0.0.0
7.	0	0	0.0.0.0
8.	0	0	0.0.0.0
9.	0	0	0.0.0.0
10.	0	0	0.0.0.0
11.	0	0	0.0.0.0
12.	1026	1026	RR Reserved

Press ENTER to Confirm or ESC to Cancel:

Figure 6-10 Menu 15.2 — NAT Server Setup

The NAT network appears as a single host on the Internet

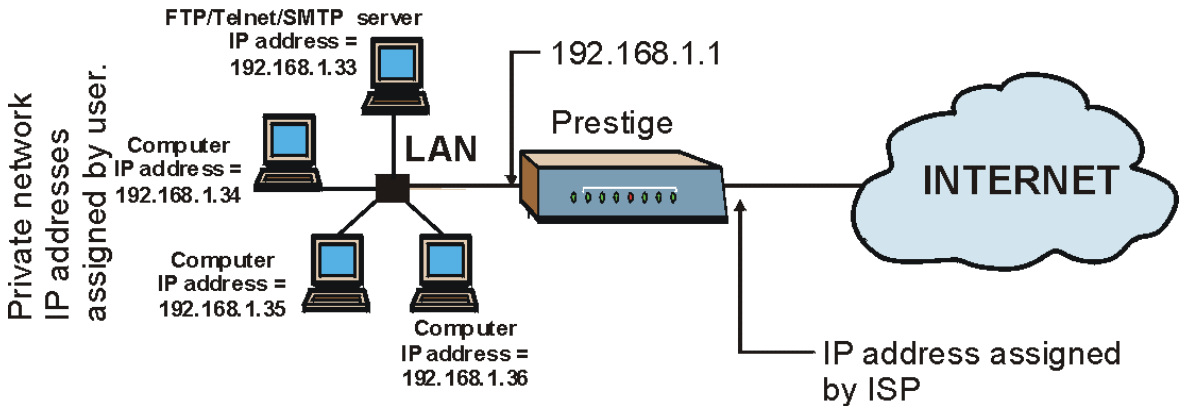

Figure 6-11 Multiple Servers Behind NAT Example

6.5 General NAT Examples

6.5.1 Example 1: Internet Access Only

In the following Internet access example, you only need one rule where all your ILAs (Inside Local addresses) map to one dynamic IGA (Inside Global Address) assigned by your ISP.

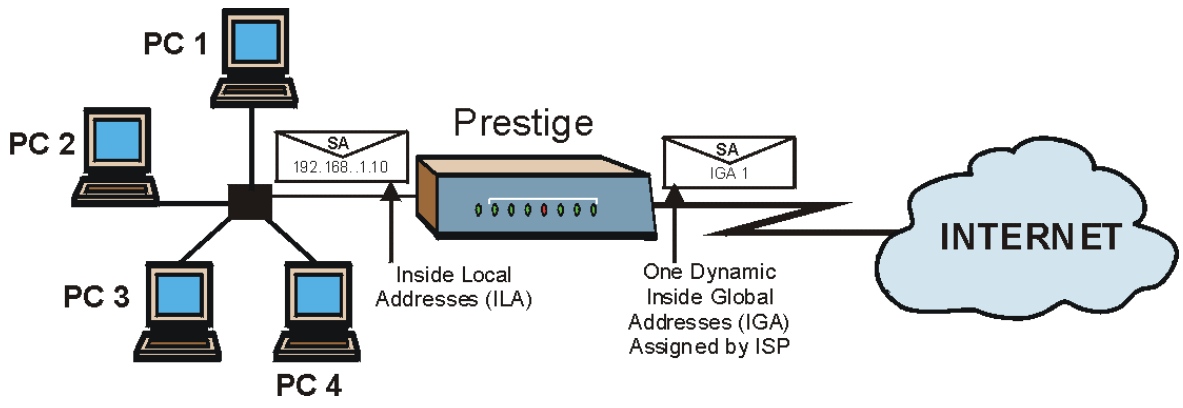

Figure 6-12 NAT Example 1

```

Menu 4 - Internet Access Setup

ISP's Name= ChangeMe
Encapsulation= Ethernet
Service Type= Standard
My Login= N/A
My Password= N/A
Login Server IP= N/A

IP Address Assignment= Dynamic
IP Address= N/A
IP Subnet Mask= N/A
Gateway IP Address= N/A
Network Address Translation= SUA Only

Press ENTER to Confirm or ESC to Cancel:
    
```

Figure 6-13 Menu 4 — Internet Access and NAT Example

From menu 4 shown above, simply choose the **SUA Only** option from the **Network Address Translation** field. This is the Many-to-One mapping discussed in *section 6.5*. The **SUA Only** read-only option from the **Network Address Translation** field in menus 4 and 11.3 is specifically pre-configured to handle this case.

6.5.2 Example 2: Internet Access with an Inside Server

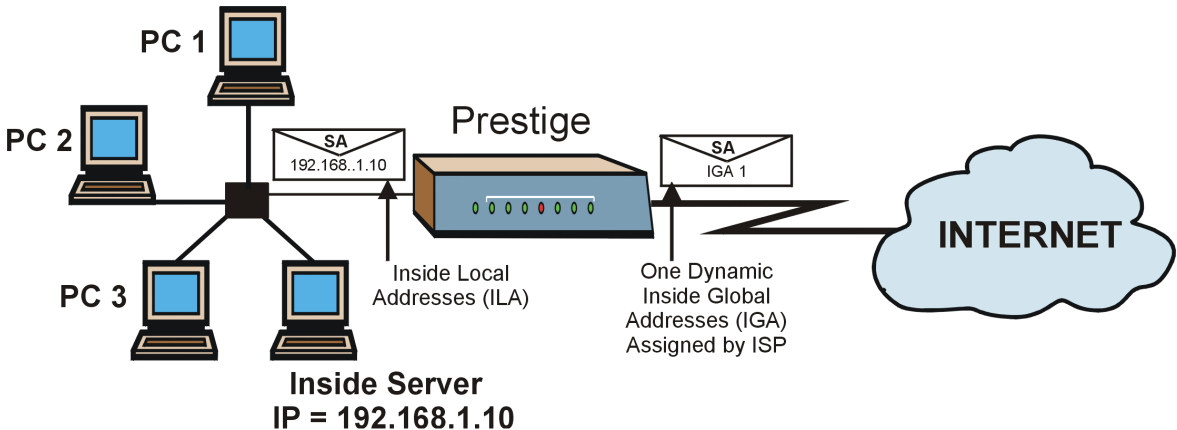

Figure 6-14 NAT Example 2

In this case, you do exactly as above (use the convenient pre-configured **SUA Only** set) and also go to menu 15.2 to specify the Inside Server behind the NAT as shown in the next figure.

Menu 15.2 - NAT Server Setup

Rule	Start Port No.	End Port No.	IP Address
1.	Default	Default	192.168.1.10
2.	0	0	0.0.0.0
3.	0	0	0.0.0.0
4.	0	0	0.0.0.0
5.	0	0	0.0.0.0
6.	0	0	0.0.0.0
7.	0	0	0.0.0.0
8.	0	0	0.0.0.0
9.	0	0	0.0.0.0
10.	0	0	0.0.0.0
11.	0	0	0.0.0.0
12.	1026	1026	RR Reserved

Press ENTER to Confirm or ESC to Cancel:

Figure 6-15 Menu 15.2 — Specifying an Inside Server

6.5.3 Example 3: Multiple Public IP Addresses With Inside Servers

In this example, there are 3 IGAs from our ISP. There are many departments but two have their own FTP server. All departments share the same router. The example will reserve one IGA for each department with an FTP server and all departments use the other IGA. Map the FTP servers to the first two IGAs and the other LAN traffic to the remaining IGA. Map the third IGA to an inside web server and mail server. Four rules need to be configured, two bi-directional and two uni-directional as follows.

- Rule 1.** Map the first IGA to the first inside FTP server for FTP traffic in both directions (**1 : 1** mapping, giving both local and global IP addresses).
- Rule 2.** Map the second IGA to our second inside FTP server for FTP traffic in both directions (**1 : 1** mapping, giving both local and global IP addresses).
- Rule 3.** Map the other outgoing LAN traffic to IGA3 (**Many : 1** mapping).
- Rule 4.** You also map your third IGA to the web server and mail server on the LAN. Type **Server** allows you to specify multiple servers, of different types, to other computers behind NAT on the LAN.

The example situation looks somewhat like this:

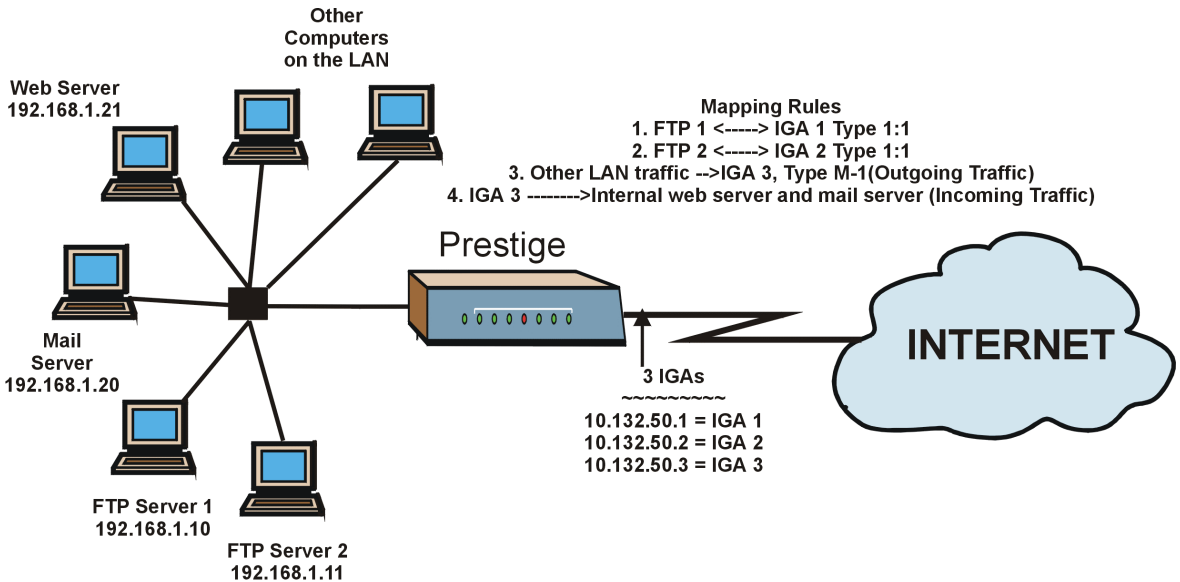

Figure 6-16 NAT Example 3

- Step 1.** In this case you need to configure Address Mapping Set 1 from **Menu 15.1 — Address Mapping Sets**. Therefore you must choose the **Full Feature** option from the **Network Address Translation** field (in menu 4 or menu 11.3) in *Figure 6-17*.
- Step 2.** Then enter 15 from the main menu.
- Step 3.** Enter 1 to configure the Address Mapping Sets.
- Step 4.** Enter 1 to begin configuring this new set. Enter a Set Name, choose the **Edit Action** and then enter 1 for the **Select Rule** field. Press [ENTER] to confirm.
- Step 5.** Select **Type** as **One-to-One** (direct mapping for packets going both ways), and enter the local **Start IP** as 192.168.1.10 (the IP address of FTP Server 1), the global **Start IP** as 10.132.50.1 (our first IGA). (See *Figure 6-18*).
- Step 6.** Repeat the previous step for rules 2 to 4 as outlined above.
- Step 7.** When finished, menu 15.1.1 should look like as shown in *Figure 6-19*.

```
Menu 11.3 - Remote Node Network Layer Options

IP Address Assignment= Dynamic
IP Address= N/A
IP Subnet Mask= N/A
Gateway IP Addr= N/A
Network Address Translation= Full Feature
Metric= N/A
Private= N/A
RIP Direction= None
Version= N/A

Enter here to CONFIRM or ESC to CANCEL:
```

Figure 6-17 Example 3: Menu 11.3

The following figure shows how to configure the first rule.

```
Menu 15.1.1.1 Address Mapping Rule

Type= One-to-One
Local IP:
  Start= 192.168.1.10
  End = N/A

Global IP:
  Start= 10.132.50.1
  End = N/A

Press ENTER to Confirm or ESC to Cancel:

Press Space Bar to Toggle.
```

Figure 6-18 Example 3: Menu 15.1.1.1

```

Menu 15.1.1 - Address Mapping Rules

Set Name= Example3

Idx  Local Start IP  Local End IP  Global Start IP  Global End IP  Type
-----
1.  192.168.1.10
2.  192.168.1.11
3.  0.0.0.0          255.255.255.255  10.132.50.3
4.
5.  10.132.50.3
6.
7.
8.
9.
10.

Action= Edit      Select Rule=

Press ENTER to Confirm or ESC to Cancel:
    
```

Figure 6-19 Example 3: Final Menu 15.1.1

Now configure the IGA3 to map to our web server and mail server on the LAN.

Step 8. Enter 15 from the main menu.

Step 9. Now enter 2 from this menu and configure it as shown in *Figure 6-20*.

```

Menu 15.2 - NAT Server Setup

Rule  Start Port No.  End Port No.  IP Address
-----
1.  Default          Default       0.0.0.0
2.  80                80           192.168.1.21
3.  25                25           192.168.1.20
4.  0                  0            0.0.0.0
5.  0                  0            0.0.0.0
6.  0                  0            0.0.0.0
7.  0                  0            0.0.0.0
8.  0                  0            0.0.0.0
9.  0                  0            0.0.0.0
10. 0                  0            0.0.0.0
11. 0                  0            0.0.0.0
12. 1026              1026         RR Reserved

Press ENTER to Confirm or ESC to Cancel:
    
```

Figure 6-20 Example 3: Menu 15.2

6.5.4 Example 4: NAT Unfriendly Application Programs

Some applications do not support NAT Mapping using TCP or UDP port address translation. In this case it is better to use **Many-One-to-One** mapping as port numbers do *not* change for **Many-One-to-One** (and **One-to-One**) NAT mapping types. The following figure illustrates this.

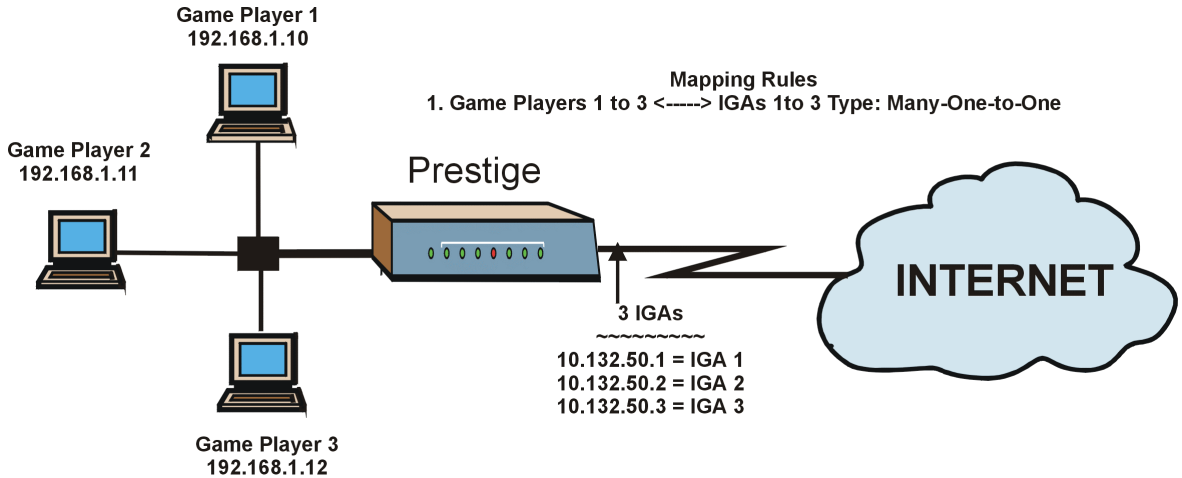

Figure 6-21 NAT Example 4

Other applications such as some gaming programs are NAT unfriendly because they embed addressing information in the data stream. These applications won't work through NAT even when using One-to-One and Many-One-to-One mapping types.

Follow the steps outlined in example 3 to configure these two menus as follows.

```

Menu 15.1.1.1 Address Mapping Rule

Type= Many-One-to-One

Local IP:
  Start= 192.168.1.10
  End   = 192.168.1.12

Global IP:
  Start= 10.132.50.1
  End   = 10.132.50.3

Press ENTER to Confirm or ESC to Cancel:
    
```

Figure 6-22 Example 4: Menu 15.1.1.1 — Address Mapping Rule

After you’ve configured your rule, you should be able to check the settings in menu 15.1.1 as shown next.

```

Menu 15.1.1 - Address Mapping Rules

Set Name= Example4

Idx  Local Start IP  Local End IP  Global Start IP  Global End IP  Type
-----
1.  192.168.1.10    192.168.1.12  10.132.50.1     10.132.50.3   M:1:1
2.
3.
4.
5.
6.
7.
8.
9.
10.

Action= Edit      Select Rule=

Press ENTER to Confirm or ESC to Cancel:
    
```

Figure 6-23 Example 4: Menu 15.1.1 — Address Mapping Rules

6.6 Trigger Port Forwarding

The Prestige monitors outgoing data for a specific port number and protocol (trigger). When there is a match, the Prestige records the IP address of the computer on the LAN that sent the matching data. When the requested data comes back, the Prestige applies the port mapping rules and uses the recorded IP address to get the data back to the proper computer.

LAN computers dynamically take turns using the mapping based on the trigger port. There is no need to reconfigure a new IP address each time you want a different computer (as you would with Port Forwarding) to use the application.

6.6.1 Two Points To Remember About Trigger Ports

1. Trigger events only happen on data coming from inside the Prestige to the outside.
2. If an application needs a continuous data stream, that port (range) will be tied up so that another computer on the LAN can't trigger it.

Only one LAN computer can use a trigger port (range) at a time.

Enter 3 in menu 15 to display **Menu 15.3 — Trigger Port Setup**, shown next.

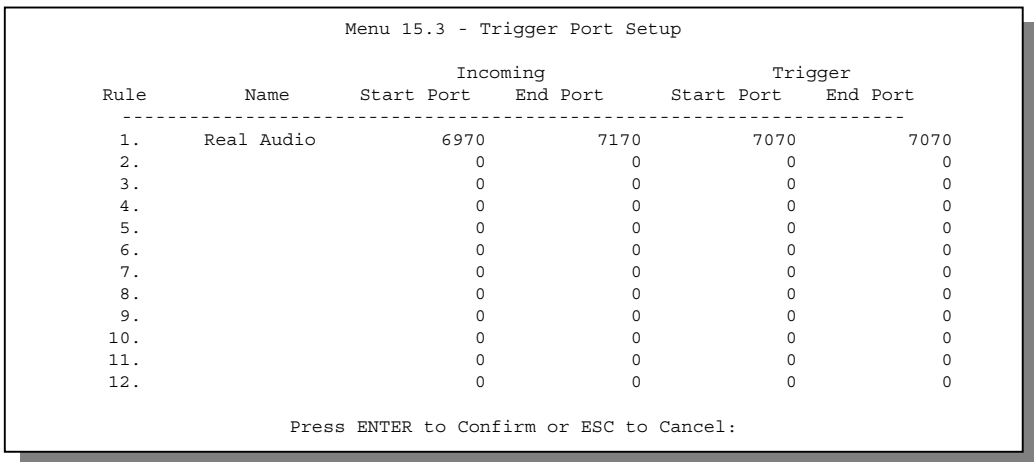

Figure 6-24 Menu 15.3—Trigger Port Setup

Table 6-8 Menu 15.3—Trigger Port Setup Description

FIELD	DESCRIPTION	EXAMPLE
Rule	This is the rule index number.	1
Name	Enter a unique name for identification purposes. You may enter up to 15 characters in this field. All characters are permitted - including spaces.	Real Audio
Incoming Start Port	Incoming is a port (range) that accepts WAN traffic. It is the “listening “ port of the client software on LAN computers. Enter a port number or the starting port number in a range of port numbers.	 6970

FIELD	DESCRIPTION	EXAMPLE
End Port	Enter a port number or the ending port number in a range of port numbers.	7170
Trigger	Trigger is a port (range) your Prestige checks to “remember” a computer IP address on the LAN when it sends traffic from the LAN to the WAN. It is the “listening” port of the server on the WAN side.	
Start Port	Enter a port number or the starting port number in a range of port numbers.	7070
End Port	Enter a port number or the ending port number in a range of port numbers.	7070

Press [ENTER] at the message “Press ENTER to Confirm...” to save your configuration, or press [ESC] at any time to cancel.

6.6.2 Trigger Port Forwarding Process

The following is an example of trigger port forwarding.

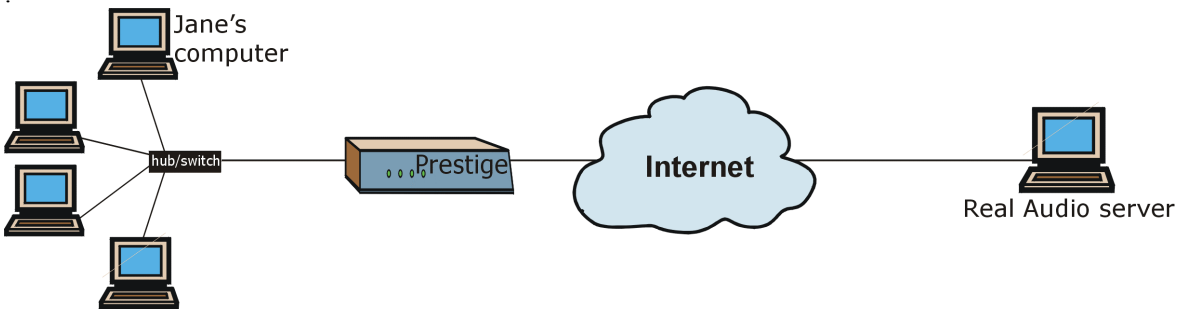

Figure 6-25 Trigger Port Forwarding Process — Example

1. Jane requests a file from the Real Audio server.
2. Port 7070 is a trigger port the Prestige uses to remember Jane’s computer IP address.
3. The Real Audio server responds using a port number ranging between 6970-7170.
4. The Prestige associates this “incoming” port with the trigger port, remembers Jane’s computer IP address and then forwards the traffic to her computer.
5. Only Jane can connect to the Real Audio server until the connection is closed or times out¹.

¹ The Prestige will time out in three minutes when using UDP (User Datagram Protocol); two hours when using TCP/IP (Transfer Control Protocol/Internet Protocol).

Part III:

Advanced Management

This section provides information on Filter Configuration, SNMP Configuration, System Information and Diagnosis, Firmware and Configuration File Maintenance, System Maintenance, Internal SPTGEN, Remote Management and Call scheduling.

Chapter 7

Filter Configuration

This chapter shows you how to create and apply filter(s).

7.1 About Filtering

Your Prestige uses filters to decide whether to allow passage of a data packet and/or to make a call. There are two types of filter applications: data filtering and call filtering. Filters are subdivided into device and protocol filters, which are discussed later.

Data filtering screens the data to determine if the packet should be allowed to pass. Data filters are divided into incoming and outgoing filters, depending on the direction of the packet relative to a port. Data filtering can be applied on either the WAN side or the Ethernet side. Call filtering is used to determine if a packet should be allowed to trigger a call. Remote node call filtering is only applicable when using **PPTP** or **PPPoE** encapsulation (*refer to the Remote Node Setup* chapter). Outgoing packets must undergo data filtering before they encounter call filtering as shown in the following figure.

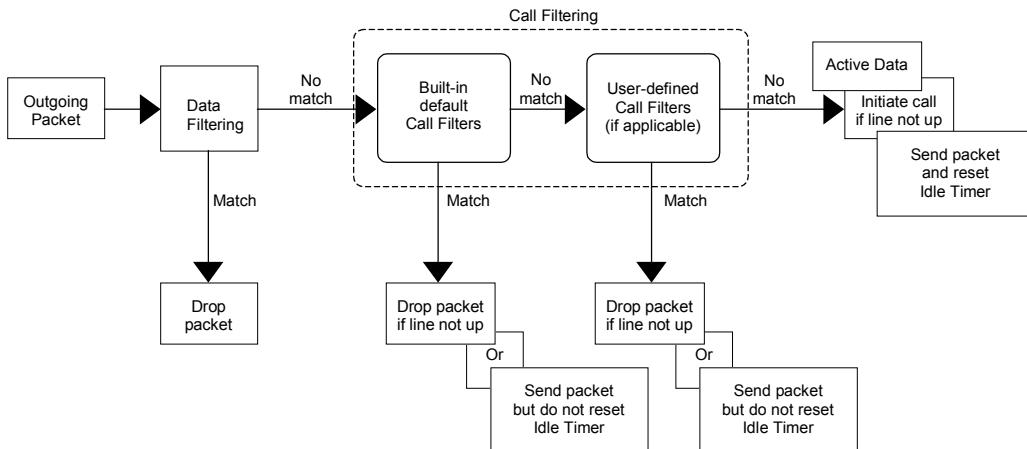

Figure 7-1 Outgoing Packet Filtering Process

For incoming packets, your Prestige applies data filters only. Packets are processed depending upon whether a match is found. The following sections describe how to configure filter sets

7.1.1 The Filter Structure of the Prestige

A filter set consists of one or more filter rules. Usually, you would group related rules, for example, all the rules for NetBIOS, into a single set and give it a descriptive name. The Prestige allows you to configure up to twelve filter sets with six rules in each set, for a total of 72 filter rules in the system. You cannot mix device filter rules and protocol filter rules within the same set. You can apply up to four filter sets to a particular port to block multiple types of packets. With each filter set having up to six rules, you can have a maximum of 24 rules active for a single port.

Three sets of factory default filter rules have been configured in menu 21 to prevent NetBIOS traffic from triggering calls and to prevent incoming telnetting and FTP connections from the WAN side. A summary of their filter rules is shown in the figures that follow.

The following figure illustrates the logic flow when executing a filter rule.

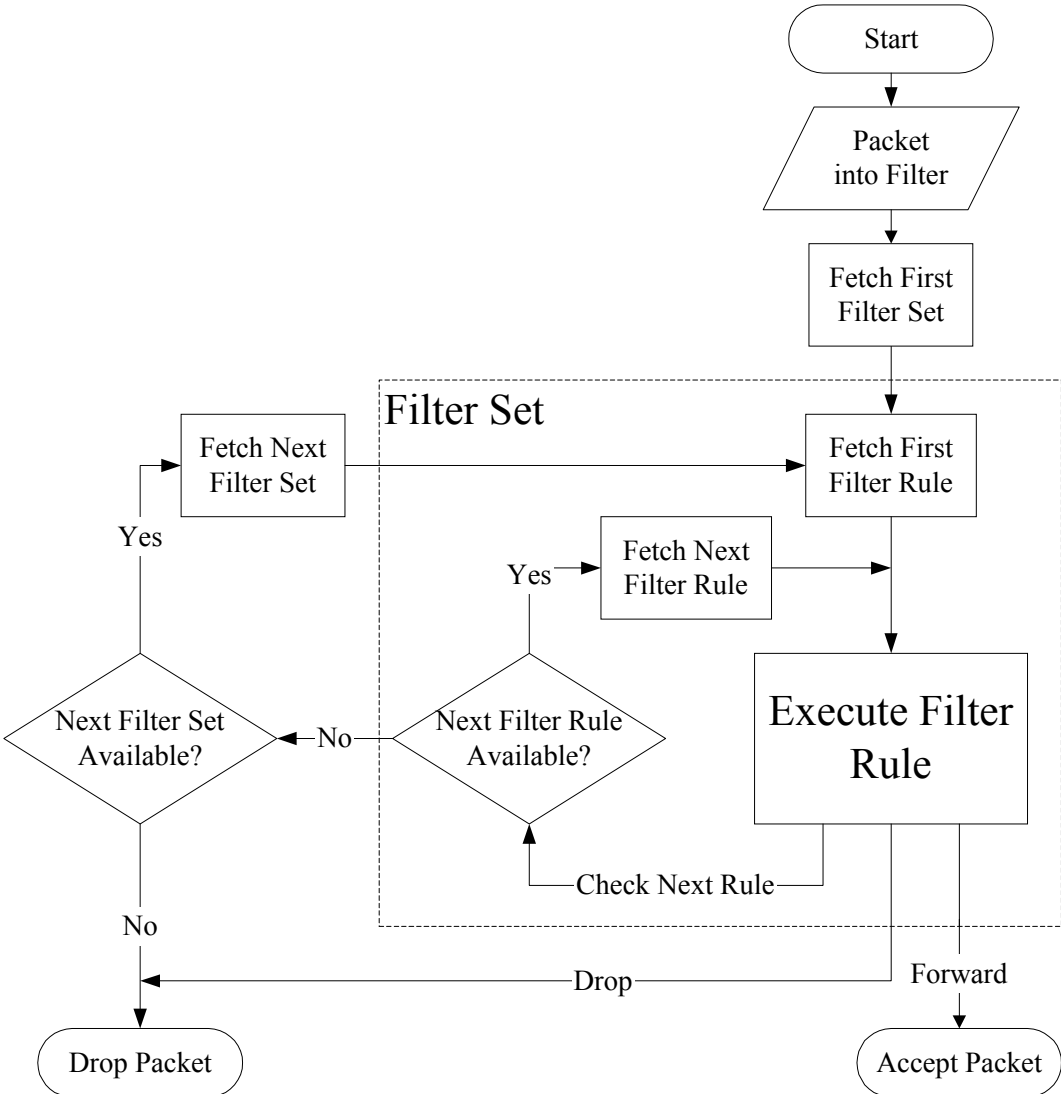

Figure 7-2 Filter Rule Process

You can apply up to four filter sets to a particular port to block multiple types of packets. With each filter set having up to six rules, you can have a maximum of 24 rules active for a single port.

7.2 Configuring a Filter Set

To configure a filter set, follow the procedure below. Enter 21 from the main menu to display menu 21.

Step 1. Enter 1 to display the following menu.

```

Menu 21.1 - Filter Set Configuration

Filter Set #      Comments      Filter Set #      Comments
-----
1      NetBIOS_WAN      7      _____
2      NetBIOS_LAN      8      _____
3      TEL_FTP_WEB_WAN      9      _____
4      _____      10     _____
5      SNMP_WAN      11     _____
6      _____      12     _____

Enter Filter Set Number to Configure= 0

Edit Comments=

Press ENTER to CONFIRM or ESC to CANCEL:
    
```

Figure 7-3 Menu 21 — Filter Set Configuration

Step 2. Select the filter set you wish to configure (no. 1-12) and press [ENTER].

Step 3. Enter a descriptive name or comment in the **Edit Comments** field and press [ENTER].

Step 4. Press [ENTER] at the message: [Press ENTER to confirm] to open **Menu 21.1.1 — Filter Rules Summary**.

```

Menu 21.1 - Filter Rules Summary

# A Type      Filter Rules      M m n
-----
1 Y IP Pr=6, SA=0.0.0.0, DA=0.0.0.0, DP=137      N D N
2 Y IP Pr=6, SA=0.0.0.0, DA=0.0.0.0, DP=138      N D N
3 Y IP Pr=6, SA=0.0.0.0, DA=0.0.0.0, DP=139      N D N
4 Y IP Pr=17, SA=0.0.0.0, DA=0.0.0.0, DP=137      N D N
5 Y IP Pr=17, SA=0.0.0.0, DA=0.0.0.0, DP=138      N D N
6 Y IP Pr=17, SA=0.0.0.0, DA=0.0.0.0, DP=139      N D F

Enter Filter Rule Number (1-6) to Configure:
    
```

Figure 7-4 NetBIOS_WAN Filter Rules Summary

```

Menu 21.2 - Filter Rules Summary

# A Type                Filter Rules                M m n
-----
1 Y IP   Pr=17, SA=0.0.0.0, SP=137, DA=0.0.0.0, DP=53      N D F
2 Y
3 Y
4 Y
5 Y
6 Y

Enter Filter Rule Number (1-6) to Configure:

```

Figure 7-5 NetBIOS_LAN Filter Rules Summary

```

Menu 21.3 - Filter Rules Summary

# A Type                Filter Rules                M m n
-----
1 Y IP   Pr=6, SA=0.0.0.0, DA=0.0.0.0, DP=23              N D N
2 Y IP   Pr=6, SA=0.0.0.0, DA=0.0.0.0, DP=21              N D N
3 Y IP   Pr=6, SA=0.0.0.0, DA=0.0.0.0, DP=80              N D F
4 N
5 N
6 N

Enter Filter Rule Number (1-6) to Configure:

```

Figure 7-6 TEL_FTP_WEB_WAN Filter Rules Summary

```

Menu 21.5 - Filter Rules Summary

# A Type                Filter Rules                M m n
-----
1 Y IP   Pr=17, SA=0.0.0.0, DA=0.0.0.0, DP=161            N D F
2 N
3 N
4 N
5 N
6 N

Enter Filter Rule Number (1-6) to Configure:

```

Figure 7-7 SNMP_WAN Filter Rules Summary

7.2.1 Filter Rules Summary Menu

This screen shows the summary of the existing rules in the filter set. The following tables contain a brief description of the abbreviations used in the previous menus.

Table 7-1 Abbreviations Used in the Filter Rules Summary Menu

FIELD	DESCRIPTION
#	The filter rule number: 1 to 6.
A	Active: "Y" means the rule is active. "N" means the rule is inactive.
Type	The type of filter rule: "GEN" for Generic, "IP" for TCP/IP.
Filter Rules	These parameters are displayed here.
M	More. "Y" means there are more rules to check which form a rule chain with the present rule. An action cannot be taken until the rule chain is complete. "N" means there are no more rules to check. You can specify an action to be taken i.e., forward the packet, drop the packet or check the next rule. For the latter, the next rule is independent of the rule just checked.
m	Action Matched. "F" means to forward the packet immediately and skip checking the remaining rules. "D" means to drop the packet. "N" means to check the next rule.
n	Action Not Matched. "F" means to forward the packet immediately and skip checking the remaining rules. "D" means to drop the packet. "N" means to check the next rule.

The protocol dependent filter rules abbreviation are listed as follows:

Table 7-2 Rule Abbreviations Used

ABBREVIATION	DESCRIPTION
IP	Pr Protocol
	SA Source Address
	SP Source Port number
	DA Destination Address
	DP Destination Port number
GEN	Off Offset
	Len Length

Refer to the next section for information on configuring the filter rules.

7.2.2 Configuring a Filter Rule

To configure a filter rule, type its number in **Menu 21.1 — Filter Rules Summary** and press [ENTER] to open menu 21.1.1 for the rule.

To speed up filtering, all rules in a filter set must be of the same class, i.e., protocol filters or generic filters. The class of a filter set is determined by the first rule that you create. When applying the filter sets to a port, separate menu fields are provided for protocol and device filter sets. If you include a protocol filter set in a device filter field or vice versa, the Prestige will warn you and will not allow you to save.

7.2.3 TCP/IP Filter Rule

This section shows you how to configure a TCP/IP filter rule. TCP/IP rules allow you to base the rule on the fields in the IP and the upper layer protocol, for example, UDP and TCP headers.

To configure TCP/IP rules, select press [ENTER] to open **Menu 21.1.1 — TCP/IP Filter Rule**, as shown next.

```

Menu 21.1.1 - TCP/IP Filter Rule

Filter #: 1,1
Filter Type= TCP/IP Filter Rule
Active= Yes
IP Protocol= 6          IP Source Route= No
Destination: IP Addr= 0.0.0.0
              IP Mask= 0.0.0.0
              Port # = 137
              Port # Comp= Equal
Source: IP Addr= 0.0.0.0
        IP Mask= 0.0.0.0
        Port # =
        Port # Comp= None
TCP Estab= No
More= No          Log= None
Action Matched= Drop
Action Not Matched= Check Next Rule

Press ENTER to Confirm or ESC to Cancel:
Press Space Bar to Toggle.

```

Figure 7-8 Menu 21.1.1 — TCP/IP Filter Rule

The following table describes how to configure your TCP/IP filter rule.

Table 7-3 TCP/IP Filter Rule Menu Fields

FIELD	DESCRIPTION	EXAMPLE
Active	Yes activates and No deactivates the filter rule.	Yes
IP Protocol	Protocol refers to the upper layer protocol, for example,	0-255

FIELD	DESCRIPTION	EXAMPLE
	TCP is 6, UDP is 17 and ICMP is 1. This value must be between 0 and 255	
IP Source Route	If Yes , the rule applies to packet with IP source route option; else the packet must not have source route option. The majority of IP packets do not have source route.	No
Destination IP Address	Enter the destination IP Address of the packet you wish to filter. This field reads don't-care if it is 0.0.0.0.	IP address
IP Mask	Enter the IP mask that will be used to mask the bits of the IP address given in the Destination IP Address field.	IP mask
Port #	Enter the destination port of the packets that you wish to filter. The range of this field is 0 to 65535. This field reads don't-care if it is 0.	0-65535
Port # Comp	Select the comparison to apply to the destination port in the packet against the value given in Destination Port # field. Options are: None , Less , Greater , Equal or Not Equal .	Equal
Source IP Address	Enter the source IP Address of the packet you wish to filter. This field reads don't-care if it is 0.0.0.0.	IP Address
IP Mask	Enter the IP mask that will be used to mask the bits of the IP address given in the Source IP Address field.	IP Mask
Port #	Enter the source port of the packets that you wish to filter. The range of this field is 0 to 65535. This field reads don't-care if it is 0.	0-65535
Port # Comp	Select the comparison to apply to the source port in the packet against the value given in Source Port # field. Options are: None , Less , Greater , Equal or Not Equal .	None
TCP Estab	This field is applicable only when IP Protocol field is 6, TCP. If Yes , the rule matches only established TCP connections; else the rule matches all TCP packets.	No
More	If Yes , a matching packet is passed to the next filter rule before an action is taken; else the packet is disposed of according to the action fields. If the More field is Yes , then Action Matched and Action	No

FIELD	DESCRIPTION	EXAMPLE
	Not Matched will be No .	
Log	Select the logging option from the following: None – No packets will be logged. Action Matched - Only packets that match the rule parameters will be logged. Action Not Matched - Only packets that do not match the rule parameters will be logged. Both – All packets will be logged.	None
Action Matched	Select the action for a matching packet. Options are Check Next Rule , Forward or Drop .	Drop
Action Not Matched	Select the action for a packet not matching the rule. Options are Check Next Rule , Forward or Drop .	Check Next Rule
Once you have completed filling in Menu 21.1.1.1 — TCP/IP Filter Rule , press [ENTER] at the message “Press Enter to Confirm to save your configuration, or press [ESC] to cancel”. This data will now be displayed on Menu 21.1.1 — Filter Rules Summary .		

The following figure illustrates the logic flow of an IP filter.

7.2.4 Generic Filter Rule

This section shows you how to configure a generic filter rule. The purpose of generic rules is to allow you to filter non-IP packets. For IP, it is generally easier to use the IP rules directly.

For generic rules, the Prestige treats a packet as a byte stream as opposed to an IP or IPX packet. You specify the portion of the packet to check with the **Offset** (from 0) and the **Length** fields, both in bytes. The Prestige applies the **Mask** (bit-wise ANDing) to the data portion before comparing the result against the **Value** to determine a match. The **Mask** and **Value** are specified in hexadecimal numbers. Note that it takes two hexadecimal digits to represent a byte, so if the length is 4, the value in either field will take 8 digits, for example, FFFFFFFF.

To configure a generic rule, select **Generic Filter Rule** in the **Filter Type** field in the menu 21.6.1 and press [ENTER] to open **Menu 21.6.1 — Generic Filter Rule**, as shown next.

```

Menu 21.6.1 - Generic Filter Rule

Filter #: 6,1
Filter Type= Generic Filter Rule
Active= No
Offset= 0
Length= 0
Mask= N/A
Value= N/A
More= No           Log= None
Action Matched= Check Next Rule
Action Not Matched= Check Next Rule

Press ENTER to Confirm or ESC to Cancel:
Press Space Bar to Toggle.

```

Figure 7-10 Menu 21.6.1 — Generic Filter Rule

The following table describes the fields in the Generic Filter Rule Menu.

Table 7-4 Generic Filter Rule Menu Fields

Field	Description	Example
Filter #	This is the filter set, filter rule co-ordinates, i.e., 2,3 refers to the second filter set and the third rule of that set.	
Filter Type	Use the [SPACE BAR] to select a rule. Parameters displayed below each type will be different. Options are: Generic Filter Rule or TCP/IP Filter Rule .	Generic Filter Rule

Field	Description	Example
Active	Select Yes to turn on the filter rule.	No
Offset	Enter the starting byte of the data portion in the packet that you wish to compare. The range for this field is from 0 to 255.	0 (default)
Length	Enter the byte count of the data portion in the packet that you wish to compare. The range for this field is 0 to 8.	0 (default)
Mask	Enter the mask (in Hexadecimal) to apply to the data portion before comparison.	
Value	Enter the value (in Hexadecimal) to compare with the data portion.	
More	If Yes , a matching packet is passed to the next filter rule before an action is taken; else the packet is disposed of according to the action fields. If the More field is Yes , then Action Matched and Action Not Matched will be No .	No
Log	Select the logging option from the following: None – No packets will be logged. Action Matched - Only packets that match the rule parameters will be logged. Action Not Matched - Only packets that do not match the rule parameters will be logged. Both – All packets will be logged.	None
Action Matched	Select the action for a matching packet. Options are: Check Next Rule , Forward or Drop .	Check Next Rule
Action Not Matched	Select the action for a packet not matching the rule. Options are: Check Next Rule , Forward or Drop .	Check Next Rule
Once you have completed filling in this menu, press [ENTER] at the message “[Press Enter to Confirm] to save your configuration, or press [ESC] to cancel”. This data will now be displayed on Menu 21.6 — Filter Rules Summary .		

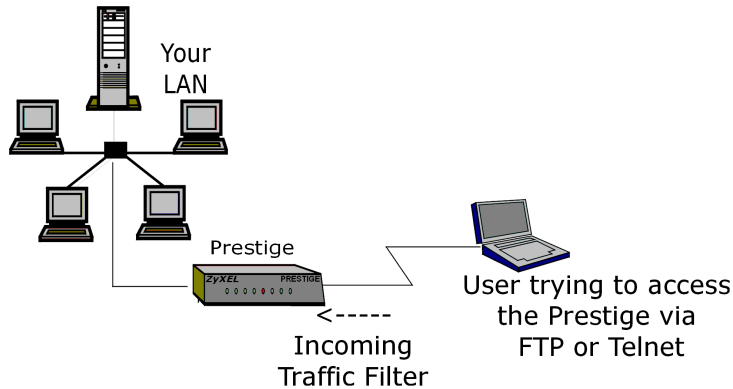

Figure 7-11 Filter Example

7.3 Example Filter

Let's look at an example to block outside users from telnetting into the Prestige. See the included CD for more example filters.

- Step 1.** Enter 21 from the main menu to open **Menu 21 — Filter Set Configuration**.
- Step 2.** Enter 1 to open **Menu 21.1—Filter Rules Summary**.
- Step 3.** Enter the index of the filter set you wish to configure (say "6") and press [ENTER].
- Step 4.** Enter a descriptive name or comment in the **Edit Comments** field (for example, TELNET_WAN) and press [ENTER].
- Step 5.** Press [ENTER] at the message "[Press ENTER to confirm]" to open **Menu 21.6 – TCP/IP Filter Rule**.

Menu 21.6.1 - TCP/IP Filter Rule

```
Filter #: 6,1
Filter Type= TCP/IP Filter Rule
Active= Yes
IP Protocol= 6      IP Source Route= No
Destination: IP Addr= 0.0.0.0
              IP Mask= 0.0.0.0
              Port # = 21
              Port # Comp= Equal
Source: IP Addr= 0.0.0.0
        IP Mask= 0.0.0.0
        Port # = 0
        Port # Comp= None
TCP Estab= No
More= No          Log= None
Action Matched= Drop
Action Not Matched= Check Next Rule

Press ENTER to Confirm or ESC to Cancel:
Press Space Bar to Toggle.
```

Press [SPACE BAR] to choose this filter rule type. The first filter rule type determines all subsequent filter types within a set.

Select **Yes** to make the rule active.

6 is the TCP protocol.

The port number for FTP is **21**. See *RFC 1060* for port numbers of well-known services.

There are no more rules to check.

Select **Equal** here as we are looking for packets going to port 21 only.

Select **Check Next Rule** here so that the next rule in this set will be checked.

Select **Drop** here so that the packet will be dropped if its destination is the telnet port.

Figure 7-12 Example Filter — Menu 21.6.1

Step 6. Press [ENTER] to confirm and display the next screen. Note that there is only one filter rule in this set.

```

Menu 21.1 - Filter Rules Summary

# A Type                               Filter Rules
- - - - -
1 Y IP   Pr=6, SA=0.0.0.0, DA=0.0.0.0, DP=21   M m n
2 N                                           - - -
4 N                                           N D N
5 N
6 N

Enter Filter Rule Number (1-6) to Configure: 2

```

This shows you that you have configured and activated (**A = Y**) a TCP/IP filter rule (**Type = IP**, **Pr = 6**) for destination FTP ports (**DP = 21**).

M = N means an action can be taken immediately. The action is to drop the packet (**m = D**) if the action is matched and to forward the packet immediately (**n = N**) if the action is not matched and there are more rules to be checked (there is one more in this example).

Figure 7-13 Example Filter Rules Summary — Menu 21.3

- Step 7.** Enter 2 in the above menu to configure the second rule. Configure this filter rule with port number as 23 (Telnet) as shown in the next screen (after you press [ENTER] to confirm).

```

Menu 21.1 - Filter Rules Summary

# A Type                Filter Rules                M m n
-----
1 Y IP  Pr=6, SA=0.0.0.0, DA=0.0.0.0, DP=21      N D N
2 Y IP  Pr=6, SA=0.0.0.0, DA=0.0.0.0, DP=23      N D F
3 N
4 N
5 N
6 N

Enter Filter Rule Number (1-6) to Configure:

```

Figure 7-14 Example Filter Rules Summary

After you’ve created the filter set, you must apply it.

- Step 1.** Enter 11 from the main menu to display menu 11.
- Step 2.** Go to the **Edit Filter Sets** field, press the [SPACE BAR] to select **No** and press [ENTER].
- Step 3.** This brings you to menu 11.5. Apply the TELNET_FTP_WAN filter set (filter set 7) as shown in *Figure 7-17*.

7.4 Filter Types and NAT

There are two classes of filter rules, **Generic Filter** (Device) rules and Protocol Filter (**TCP/IP**) rules.

Generic Filter rules act on the raw data from/to LAN and WAN.

Protocol Filter rules act on the IP packets.

Generic and TCP/IP filter rules are discussed in more detail in the next section. When NAT (Network Address Translation) is enabled, the inside IP address and port number are replaced on a connection-by-connection basis, which makes it impossible to know the exact address and port on the wire. Therefore, the Prestige applies the protocol filters to the “native” IP address and port number before NAT for outgoing packets and after NAT for incoming packets. On the other hand, the generic, or device filters are applied to the raw packets that appear on the wire. They are applied at the point when the Prestige is receiving and sending the packets; i.e. the interface. The interface can be an Ethernet port or any other hardware port. The following figure illustrates this.

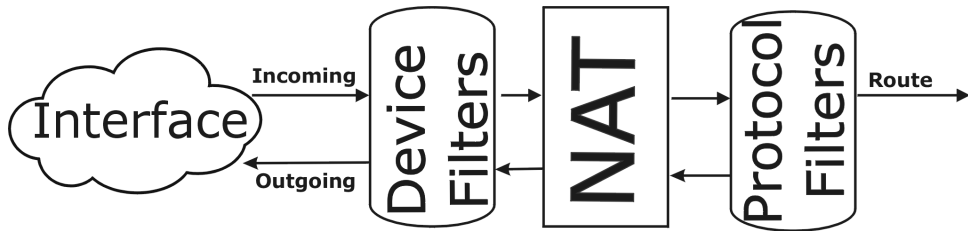

Figure 7-15 Protocol and Device Filter Sets

7.5 Applying a Filter and Factory Defaults

This section shows you where to apply the filter(s) after you design it (them). Sets of factory default filter rules have been configured in menu 21 to prevent NetBIOS traffic from triggering calls and block incoming telnet, FTP and HTTP connections.

7.5.1 LAN Traffic

You seldom need to filter LAN traffic; however, the filter sets may be useful to block certain packets, reduce traffic and prevent security breaches. Go to menu 3.1 (shown below) and enter the number(s) of the filter set(s) that you want to apply as appropriate. You can choose up to four filter sets (from twelve) by entering their numbers separated by commas, for example, 3, 4, 6, 11. Input filter sets filter incoming traffic to the Prestige and Output filter sets filter outgoing traffic from the Prestige. A factory default set, NetBIOS_LAN, is inserted in **protocol filters** field under **Input Filter Sets** in menu 3.1 to block NetBIOS traffic to the Prestige from the LAN.

```

Menu 3.1 - LAN Port Filter Setup

Input Filter Sets:
  protocol filters= 2
  device filters=
Output Filter Sets:
  Protocol filters=
  device filters=

Press ENTER to Confirm or ESC to Cancel:
  
```

Apply factory default filters here.

Figure 7-16 Filtering LAN Traffic

7.5.2 Remote Node Filters

Go to menu 11.5 (shown next – note that call filter sets are only present for PPPoE encapsulation) and enter the number(s) of the filter set(s) as appropriate. You can cascade up to four filter sets by entering their numbers separated by commas. The factory default filter set, NetBIOS_WAN, can be applied in menu 11.5 to block local NetBIOS traffic from triggering calls to the ISP (when you are using PPPoE or PPTP encapsulation only). Enter 1 in **protocol filters** under **Output Filter Sets** when using Ethernet encapsulation, and in the **protocol filters** field under **Call Filter Sets** when using PPPoE or PPTP encapsulation. Apply them as shown in the following figure.

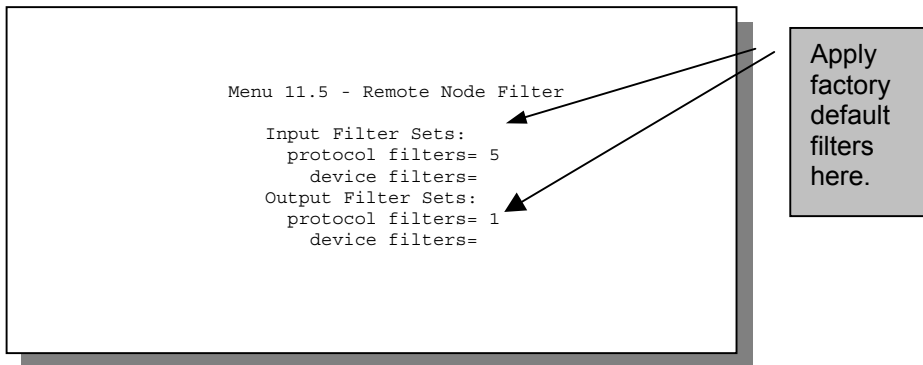

Figure 7-17 Filtering Remote Node Traffic

Chapter 8

SNMP Configuration

This chapter explains SNMP configuration menu 22.

SNMP is only available if TCP/IP is configured.

8.1 About SNMP

Simple Network Management Protocol is a protocol used for exchanging management information between network devices. SNMP is a member of TCP/IP protocol suite. Your Prestige supports SNMP agent functionality, which allows a manager station to manage and monitor the Prestige through the network. The Prestige supports SNMP version one (SNMPv1). The next figure illustrates an SNMP management operation. SNMP is only available if TCP/IP is configured.

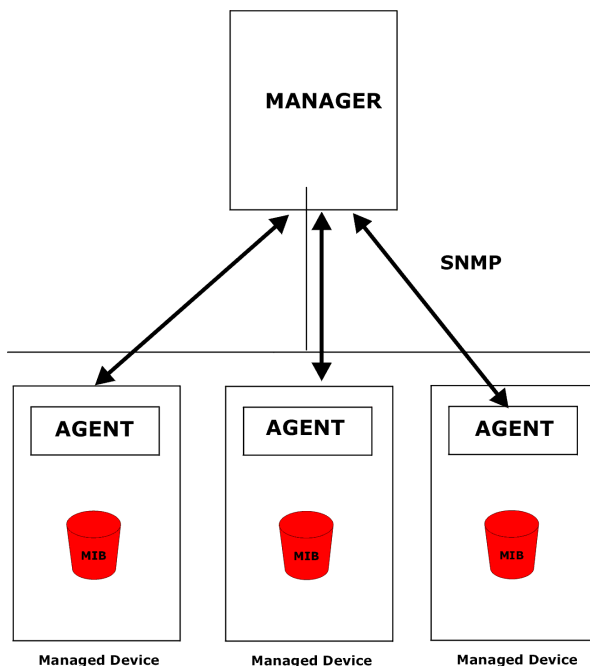

Figure 8-1 SNMP Management Model

An SNMP managed network consists of two main components: agents and a manager.

An agent is a management software module that resides in a managed device (the Prestige). An agent translates the local management information from the managed device into a form compatible with SNMP. The manager is the console through which network administrators perform network management functions. It executes applications that control and monitor managed devices.

The managed devices contain object variables/managed objects that define each piece of information to be collected about a device. Examples of variables include such as number of packets received, node port status etc. A Management Information Base (MIB) is a collection of managed objects. SNMP allows a manager and agents to communicate for the purpose of accessing these objects.

SNMP itself is a simple request/response protocol based on the manager/agent model. The manager issues a request and the agent returns responses using the following protocol operations:

- Get - Allows the manager to retrieve an object variable from the agent.
- GetNext - Allows the manager to retrieve the next object variable from a table or list within an agent. In SNMPv1, when a manager wants to retrieve all elements of a table from an agent, it initiates a Get operation, followed by a series of GetNext operations.
- Set - Allows the manager to set values for object variables within an agent.
- Trap - Used by the agent to inform the manager of some events.

8.2 Supported MIBs

The Prestige supports MIB II (defined in RFC-1213 and RFC-1215). MIBs let administrators collect statistics and monitor status and performance.

8.3 SNMP Configuration

To configure SNMP, enter 22 from the main menu to display **Menu 22 — SNMP Configuration** as shown next. The “community” for **Get**, **Set** and **Trap** fields is SNMP terminology for password.

```

Menu 22 - SNMP Configuration

SNMP:
Get Community= public
Set Community= public
Trusted Host= 0.0.0.0
Trap:
Community= public
Destination= 0.0.0.0

Press ENTER to Confirm or ESC to Cancel:

```

Figure 8-2 Menu 22 — SNMP Configuration

The following table describes the SNMP configuration parameters.

Table 8-1 SNMP Configuration Menu Fields

FIELD	DESCRIPTION	EXAMPLE
Get Community	Type the Get Community , which is the password for the incoming Get- and GetNext requests from the management station.	Public
Set Community	Type the Set community, which is the password for incoming Set requests from the management station.	Public
Trusted Host	If you enter a trusted host, your Prestige will only respond to SNMP messages from this address. A blank (default) field means your Prestige will respond to all SNMP messages it receives, regardless of source.	Blank
Trap: Community	Type the trap community, which is the password sent with each trap to the SNMP manager.	Public
Trap: Destination	Type the IP address of the station to send your SNMP traps to.	Blank

When you have completed this menu, press [ENTER] at the prompt "Press [ENTER] to confirm or [ESC] to cancel" to save your configuration or press [ESC] to cancel and go back to the previous screen.

8.4 SNMP Traps

The Prestige will send traps to the SNMP manager when any one of the following events occurs:

Table 8-2 SNMP Traps

TRAP #	TRAP NAME	DESCRIPTION
0	coldStart (defined in <i>RFC-1215</i>)	A trap is sent after booting (power on).
1	warmStart (defined in <i>RFC-1215</i>)	A trap is sent after booting (software reboot).
4	authenticationFailure (defined in <i>RFC-1215</i>)	A trap is sent to the manager when receiving any SNMP get or set requirements with wrong community (password).
6	whyReboot (defined in ZYXEL-MIB)	A trap is sent with the reason of restart before rebooting when the system is going to restart (warmstart).
6a	For intentional reboot :	A trap is sent with the message "System reboot by user!" if reboot is done intentionally, (for example download new files, CLI command "sys reboot", etc.).
6b	For fatal error :	A trap is sent with the message of the fatal code if the system reboots because of fatal errors.

Chapter 9

System Information and Diagnosis

This chapter covers SMT menus 24.1 to 24.4.

This chapter covers the diagnostic tools that help you to maintain your Prestige. These tools include updates on system status, port status, log and trace capabilities and upgrades for the system software.

Select menu 24 in the main menu to open **Menu 24 — System Maintenance**, as shown next.

```
Menu 24 - System Maintenance

1. System Status
2. System Information and Console Port Speed
3. Log and Trace
4. Diagnostic
5. Backup Configuration
6. Restore Configuration
7. Upload Firmware
8. Command Interpreter Mode
9. Call Control
10. Time and Date Setting
11. Remote Management Setup

Enter Menu Selection Number:
```

Figure 9-1 Menu 24 — System Maintenance

9.1 System Status

The first selection, System Status, gives you information on the version of your system firmware and the status and statistics of the ports, as shown in the next figure. System Status is a tool that can be used to monitor your Prestige. Specifically, it gives you information on your system firmware version, number of packets sent and number of packets received.

9.1.1 To get to the System Status:

- Enter 24 to display **Menu 24 — System Maintenance**.
- In this menu, enter number 1 to open **Menu 24.1 — System Maintenance — Status**.

- There are three commands in **Menu 24.1 — System Maintenance — Status**. Entering 1 drops the WAN (PPTP/PPPoE) connection, 9 resets the counters and [ESC] takes you back to the previous screen.

The table shown next describes the fields present in **Menu 24.1 — System Maintenance — Status**. Note that these fields are read-only and are for diagnostic purposes.

```

Menu 24.1 -- System Maintenance - Status
                                                    1:39:06
                                                    Thus. Jan. 1. 1970
Port  Status      TxPkts    RxPkts    Cols    Tx B/s    Rx B/s    Up Time
WAN   Down          1         0         0        0         0         0:00:00
LAN   Down          0         0         0        0         0         0:00:00

Port:      Ethernet Address      IP Address      IP Mask      DHCP
WAN        00:a0:c5:21:8c:a3      0.0.0.0         0.0.0.0      Client
LAN        00:a0:c5:21:8c:a2      192.168.1.1    255.255.255.0 Server

System up Time:      1:08:22

Name: P310.www.zyxel.com
Routing: IP
ZyNOS F/W Version: V.251 : 2/17/2000

Press Command:

COMMANDS: 1-Drop WAN 9-Reset Counters  ESC-Exit
    
```

Figure 9-2 Menu 24.1 — System Maintenance — Status

The following table describes the fields present in **Menu 24.1 — System Maintenance — Status**.

Table 9-1 System Maintenance — Status Menu Fields

FIELD	DESCRIPTION
Port	The WAN or LAN port.
Status	Shows the port speed and duplex setting if you're using Ethernet Encapsulation and Down (line is down), idle (line (ppp) idle), dial (starting to trigger a call) and drop (dropping a call) if you're using PPPoE Encapsulation .
TxPkts	The number of transmitted packets on this port.
RxPkts	The number of received packets on this port.
Cols	The number of collisions on this port.
Tx B/s	Shows the transmission speed in Bytes per second on this port.
Rx B/s	Shows the reception speed in Bytes per second on this port.

FIELD	DESCRIPTION
Up Time	Total amount of time the line has been up.
LAN	
Ethernet Address	The LAN port Ethernet address.
IP Address	The LAN port IP address.
IP Mask	The LAN port IP mask.
DHCP	The LAN port DHCP role.
WAN	
Ethernet Address	The WAN port Ethernet address.
IP Address	The WAN port IP address.
IP Mask	The WAN port IP mask.
DHCP	The WAN port DHCP role.
System up Time	The total time the Prestige has been on.
Name	This is the Prestige's system name + domain name assigned in menu 1, for example, System Name= xxx; Domain Name= baboo.mickey.com. Name= xxx.baboo.mickey.com
ZyNOS F/W Version	The ZyNOS Firmware version and the date created.
You may enter 1 to drop the PPPoE/PPTP connection, 9 to reset the counters or [ESC] to return to menu 24.	

9.2 System Information and Console Port Speed

This section describes your system and allows you to choose different console port speeds. To get to the System Information and Console Port Speed:

- Step 5.** Enter 24 to go to **Menu 24 — System Maintenance**.
- Step 6.** Enter 2 to open **Menu 24.2 — System Information and Console Port Speed**.
- Step 7.** From this menu you have two choices as shown in the next figure:

```

Menu 24.2 - System Information and Console Port Speed

1. System Information
2. Console Port Speed

Please enter selection:
    
```

Figure 9-3 Menu 24.2 — System Information and Console Port Speed

9.2.1 System Information

System Information gives you information about your system as shown below. More specifically, it gives you information on your routing protocol, country code, Ethernet address, IP address, etc.

```

Menu 24.2.1 - System Maintenance - Information
Name: P310.www.zyxel.com
Routing: IP
ZyNOS F/W Version: V2.51 | 2/17/2000

LAN
Ethernet Address: 00:a0:c5:21:8c:a2
IP Address: 192.168.1.10
IP Mask: 255.255.255.0
DHCP: Server

Press ESC or RETURN to Exit
    
```

Figure 9-4 Menu 24.2.1 System Maintenance — Information

Table 9-2 Fields in System Maintenance

FIELD	DESCRIPTION
Name	This is the Prestige's system name + domain name assigned in menu 1, for example, System Name= Prestige; Domain Name= zyxel.com Name= P310. zyxel.com
Routing	Refers to the routing protocol used.
ZyNOS F/W Version	Refers to the version of ZyXEL's Network Operating System software.

FIELD	DESCRIPTION
Ethernet Address	Refers to the Ethernet MAC (Media Access Control) address of your Prestige.
IP Address	This is the IP address of the Prestige in dotted decimal notation.
IP Mask	This shows the subnet mask of the Prestige.
DHCP	This field shows the DHCP setting of the Prestige.

9.2.2 Console Port Speed

You can change the speed of the console port through **Menu 24.2.2 — Console Port Speed**. Your Prestige supports 9600 (default), 19200, 38400, 57600, and 115200 bps for the console port. Use the [SPACE BAR] to select the desired speed in menu 24.2.2, as shown next.

```

Menu 24.2.2 - System Maintenance - Change Console Port Speed
      Console Port Speed: 115200

Press ENTER to Confirm or ESC to Cancel:

```

Figure 9-5 Menu 24.2.2 — System Maintenance — Change Console Port Speed

9.3 Log and Trace

There are three logging facilities in the Prestige. The first is the error logs and trace records that are stored locally. The second is the UNIX syslog facility for message logging.

9.3.1 Viewing Error Log

The first place you should look for clues when something goes wrong is the error/trace log. Follow the procedure below to view the local error/trace log:

- Step 1.** Enter 24 from the main menu to open **Menu 24 — System Maintenance**.
- Step 2.** From menu 24, enter 3 display **Menu 24.3 — System Maintenance — Log and Trace**.
- Step 3.** Enter from **Menu 24.3 — System Maintenance — Log and Trace** to display the error log in the system.

After the Prestige finishes displaying, you will have the option to clear the error log.

```
Menu 24.3 - System Maintenance - Log and Trace

1. View Error Log
2. UNIX Syslog

4. Call-Triggering Packet

Please enter selection
```

Figure 9-6 Examples of Error and Information Messages

Examples of typical error and information messages are presented in the figure below.

```
59 Thu Jan 1 00:00:03 1970 PINI INFO SMT Session Begin
60 Thu Jan 1 00:05:11 1970 PINI INFO SMT Session End
61 Thu Jan 1 00:17:59 1970 PINI INFO SMT Session Begin
62 Thu Jan 1 00:24:40 1970 PINI INFO SMT Session End
63 Thu Jan 1 00:35:32 1970 PINI INFO SMT Session Begin
Clear Error Log (y/n):
```

Figure 9-7 Examples of Error and Information Messages

9.3.2 UNIX Syslog

The Prestige uses the UNIX syslog facility to log the CDR (Call Detail Record) and system messages to a syslog server. Enter 2 in menu 24.3 to display and configure **Menu 24.3.2 — System Maintenance — Syslog and Accounting**, as shown next.

```

Menu 24.3.2 -- System Maintenance - UNIX Syslog

UNIX Syslog:
Active= No
Syslog IP Address= ?
Log Facility= Local 1

Types:
CDR= No
Packet triggered= No
Filter log= No
PPP log= No

Press ENTER to Confirm or ESC to Cancel:
Press Space Bar to Toggle.
    
```

Figure 9-8 Menu 24.3.2 — System Maintenance — UNIX Syslog

You need to configure the UNIX syslog parameters described in the following table to activate syslog then choose what you want to log.

Table 9-3 System Maintenance Menu Syslog Parameters

PARAMETER	DESCRIPTION
UNIX Syslog:	
Active	Press the [SPACE BAR] to turn on or off syslog.
Syslog IP Address	Enter the IP Address of the server that will log the CDR (Call Detail Record) and system messages i.e., the syslog server.
Log Facility	Press the [SPACE BAR] to toggle between the 7 different Local options. The log facility allows you to log the message to different files in the server. Please refer to your UNIX manual for more detail.
Types:	
CDR	Call Detail Record (CDR) logs all data phone line activity if set to Yes .
Packet triggered	The first 48 bytes or octets and protocol type of the triggering packet is sent to the UNIX syslog server when this field is set to Yes .
Filter log	No filters are logged when this field is set to No . Filters with the individual filter Log Filter field set to Yes (menu 21.x.x.) are logged when this field is set to Yes .
PPP log	PPP events are logged when this field is set to Yes .
When finished viewing, press [ESC] or [ENTER] to exit.	

Your Prestige sends five types of syslog messages. Some examples (not P310 specific) of these syslog messages with their message formats are shown next:

1. CDR

CDR Message Format
<pre>SdcmSyslogSend(SYSLOG_CDR, SYSLOG_INFO, String); String = board xx line xx channel xx, call xx, str board = the hardware board ID line = the WAN ID in a board Channel = channel ID within the WAN call = the call reference number which starts from 1 and increments by 1 for each new call str = C01 Outgoing Call dev xx ch xx (dev:device No. ch:channel No.) L02 Tunnel Connected(L2TP) C02 OutCall Connected xxxx (means connected speed) xxxxx (means Remote Call Number) L02 Call Terminated C02 Call Terminated Jul 19 11:19:27 192.168.102.2 ZyXEL: board 0 line 0 channel 0, call 1, C01 Outgoing Call dev=2 ch=0 40002 Jul 19 11:19:32 192.168.102.2 ZyXEL: board 0 line 0 channel 0, call 1, C02 OutCall Connected 64000 40002 Jul 19 11:20:06 192.168.102.2 ZyXEL: board 0 line 0 channel 0, call 1, C02 Call Terminated</pre>

2. Packet triggered

Packet triggered Message Format
<pre>sdcmSyslogSend(SYSLOG_PKTTRI, SYSLOG_NOTICE, String); String = Packet trigger: Protocol=xx Data=xxxxxxxxx....x Protocol: (1:IP 2:IPX 3:IPXHC 4:BPDU 5:ATALK 6:IPNG) Data: We will send forty-eight Hex characters to the server Jul 19 11:28:39 192.168.102.2 ZyXEL: Packet Trigger: Protocol=1, Data=4500003c100100001f010004c0a86614ca849a7b08004a5c020001006162636465666768696a6b6c6d6e6f70 71727374 Jul 19 11:28:56 192.168.102.2 ZyXEL: Packet Trigger: Protocol=1, Data=4500002c1b0140001f06b50ec0a86614ca849a7b0427001700195b3e0000000600220008cd40000020405b4 Jul 19 11:29:06 192.168.102.2 ZyXEL: Packet Trigger: Protocol=1, Data=45000028240140001f06ac12c0a86614ca849a7b0427001700195b451d1430135004000077600000</pre>

3. Filter log

Filter log Message Format
<pre>SdcmSyslogSend(SYSLOG_FILLOG, SYSLOG_NOTICE, String); String = IP[Src=xx.xx.xx.xx Dst=xx.xx.xx.xx prot spo=xxxx dpo=xxxx] S04>R01mD IP[...] is the packet header and S04>R01mD means filter set 4 (S) and rule 1 (R), match (m) drop (D).</pre>

Filter log Message Format

Src: Source Address

Dst: Destination Address

prot: Protocol ("TCP", "UDP", "ICMP")

spo: Source port

dpo: Destination port

Mar 03 10:39:43 202.132.155.97 ZyXEL:

GEN[ffffffffnordff0080] }S05>R01mF

Mar 03 10:41:29 202.132.155.97 ZyXEL:

GEN[00a0c5f502fnord010080] }S05>R01mF

Mar 03 10:41:34 202.132.155.97 ZyXEL:

IP[Src=192.168.2.33 Dst=202.132.155.93 ICMP]}S04>R01mF

Mar 03 11:59:20 202.132.155.97 ZyXEL:

GEN[00a0c5f502fnord010080] }S05>R01mF

Mar 03 12:00:31 202.132.155.97 ZyXEL:

GEN[ffffffffnordff0080] }S05>R01mF

Mar 03 12:00:52 202.132.155.97 ZyXEL:

GEN[ffffffff0080] }S05>R01mF

Mar 03 12:00:57 202.132.155.97 ZyXEL:

GEN[00a0c5f502010080] }S05>R01mF

Mar 03 12:01:01 202.132.155.97 ZyXEL:

IP[Src=192.168.2.33 Dst=202.132.155.93 TCP spo=01170 dpo=00021]}S04>R01mF

Mar 03 12:01:06 202.132.155.97 ZyXEL:

IP[Src=192.168.2.33 Dst=202.132.155.93 TCP spo=01170 dpo=00021]}S04>R01mF

4. PPP log**PPP Log Message Format**

sdcmdSyslogSend(SYSLOG_PPLOG, SYSLOG_NOTICE, String);

String = ppp:Proto Starting / ppp:Proto Opening / ppp:Proto Closing / ppp:Proto Shutdown

Proto = LCP / ATCP / BACP / BCP / CBCP / CCP / CHAP/ PAP / IPCP /

IPXCP

Jul 19 11:42:44 192.168.102.2 ZyXEL: ppp:LCP Closing

Jul 19 11:42:49 192.168.102.2 ZyXEL: ppp:IPCP Closing

Jul 19 11:42:54 192.168.102.2 ZyXEL: ppp:CCP Closing

9.3.3 Call-Triggering Packet

Call-Triggering Packet displays information about the packet that triggered a dial-out call in an easy readable format. Equivalent information is available in menu 24.1 in hex format. An example is shown next.

This feature is available for PPTP/PPPoE Encapsulation only

```

IP Frame: ENET0-RCV Size: 44/ 44   Time: 17:02:44.262
Frame Type:

  IP Header:
    IP Version           = 4
    Header Length        = 20
    Type of Service      = 0x00 (0)
    Total Length         = 0x002C (44)
    Identification      = 0x0002 (2)
    Flags                = 0x00
    Fragment Offset     = 0x00
    Time to Live         = 0xFE (254)
    Protocol             = 0x06 (TCP)
    Header Checksum      = 0xFB20 (64288)
    Source IP            = 0xC0A80101 (192.168.1.1)
    Destination IP      = 0x00000000 (0.0.0.0)

  TCP Header:
    Source Port          = 0x0401 (1025)
    Destination Port     = 0x000D (13)
    Sequence Number      = 0x05B8D000 (95997952)
    Ack Number           = 0x00000000 (0)
    Header Length        = 24
    Flags                = 0x02 (...S.)
    Window Size          = 0x2000 (8192)

    Checksum             = 0xE06A (57450)
    Urgent Ptr           = 0x0000 (0)
    Options              =
      0000: 02 04 02 00

  RAW DATA:
    0000: 45 00 00 2C 00 02 00 00 00-FE 06 FB 20 C0 A8 01 01  E.....
    0010: 00 00 00 00 04 01 00 0D-05 B8 D0 00 00 00 00 00  .....
    0020: 60 02 20 00 E0 6A 00 00-02 04 02 00

Press any key to continue...

```

Figure 9-9 Call-Triggering Packet Example

9.4 Diagnostic

The diagnostic facility allows you to test the different aspects of your Prestige to determine if it is working properly. Menu 24.4 allows you to choose among various types of diagnostic tests to evaluate your system, as shown next.

```
Menu 24.4 - System Maintenance - Diagnostic

TCP/IP
1. Ping Host
2. WAN DHCP Release
3. WAN DHCP Renewal
4. Internet Setup Test

System
11. Reboot System

Enter Menu Selection Number:

Host IP Address= N/A
```

Figure 9-10 Menu 24.4 — System Maintenance — Diagnostic

Follow the procedure below to get to **Menu 24.4 — System Maintenance — Diagnostic**.

Step 1. From the main menu, enter 24 to open **Menu 24 — System Maintenance**.

Step 2. From this menu, enter 4 to display **Menu 24.4 — System Maintenance — Diagnostic**.

9.4.1 WAN DHCP

DHCP functionality can be enabled on the LAN or WAN as shown in *Figure 9-11*. The Prestige can act either as a WAN DHCP client (**IP Address Assignment** field in menu 4 or menu 11.3 is **Dynamic** and the **Encapsulation** field in menu 4 or menu 11 is **Ethernet**) or “none”, i.e., you have a static IP. The WAN Release and Renewal fields in menu 24.4 conveniently allow you to release and/or renew the assigned WAN IP address, subnet mask and default gateway in a fashion similar to winipcfg.

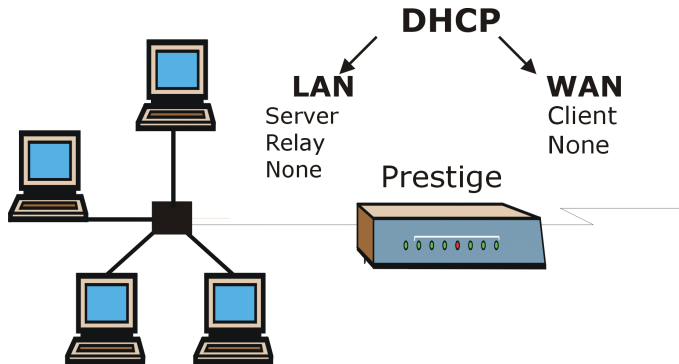

Figure 9-11 WAN & LAN DHCP

The following table describes the diagnostic tests available in menu 24.4 for your Prestige and the connections.

Table 9-4 System Maintenance Menu Diagnostic

NUMBER	FIELD	DESCRIPTION
1	Ping Host	Enter 1 to ping any machine (with an IP address) on your LAN or WAN. Enter its IP address in the Host IP Address field mentioned in the last row of this table.
2	WAN DHCP Release	Enter 2 to release your WAN DHCP settings.
3	WAN DHCP Renewal	Enter 3 to renew your WAN DHCP settings. The renewal timeout is 32 seconds.
4	Internet Setup Test	Enter 4 to test the Internet Setup. You can also test the Internet Setup in menu 4 - Internet Access. Please refer to the chapter- <i>Internet Access</i> for more details.
11	Reboot System	Enter 11 to reboot the Prestige.
	Host IP Address	If you entered 1 above, then enter the IP address of the machine you want to ping in this field.

Chapter 10

Firmware and Configuration Maintenance

This chapter tells you how to back up and restore your configuration file as well as upload new firmware and a new configuration file.

10.1 Filename Conventions

The configuration file (often called the romfile or rom-0) contains the factory default settings in the menus such as password, DHCP Setup, TCP/IP Setup, etc. It arrives from ZyXEL with a rom filename extension. Once you have customized the Prestige's settings, they can be saved back to your computer under a filename of your choosing.

ZyNOS (ZyXEL Network Operating System sometimes referred to as the “ras” file) is the system firmware and has a “bin” filename extension. With many ftp and tftp clients, the filenames are similar to those seen next.

```
ftp> put firmware.bin ras
```

This is a sample ftp session showing the transfer of the computer file " firmware.bin" to the Prestige.

```
ftp> get rom-0 config.cfg
```

This is a sample ftp session saving the current configuration to the computer file config.cfg.

If your (t)ftp client does not allow you to have a destination filename different than the source, you will need to rename them as the Prestige only recognizes “rom-0” and “ras”. Be sure you keep unaltered copies of both files for later use.

The following table is a summary. Please note that the internal filename refers to the filename on the Prestige and the external filename refers to the filename not on the Prestige, that is, on your computer, local network or ftp site and so the name (but not the extension) will vary. After uploading new firmware see the **ZyNOS F/W Version** field in **Menu 24.2.1 — System Maintenance — Information** to confirm that you have uploaded the correct firmware version. The AT command is the command you enter after you press “y” when prompted in the SMT menu to go into debug mode.

Table 10-1 Filename Conventions

FILE TYPE	INTERNAL NAME	EXTERNAL NAME	DESCRIPTION
Configuration File	Rom-0	*.rom	This is the configuration filename on the Prestige. Uploading the rom-0 file replaces the entire ROM file system, including your Prestige configurations, system-related data (including the default password), the error log and the trace log.
Firmware	Ras	*.bin	This is the generic name for the ZyNOS firmware on the Prestige.

10.2 Backup Configuration

The Prestige displays different messages explaining different ways to backup, restore and upload files in menus 24.5, 24.6, 24.7.1 and 24.7.2 when you use the serial/console port and when you telnet in.

Option 5 from **Menu 24 — System Maintenance** allows you to backup the current Prestige configuration to your computer. Backup is highly recommended once your Prestige is functioning properly. FTP and TFTP are the preferred methods for backing up your current configuration to your computer since FTP and TFTP are faster. You can also perform backup and restore using menu 24 through the console port. Any serial communications program should work fine; however, you must use Xmodem protocol to perform the download/upload and you don't have to rename the files (see *section 10.1*).

Please note that terms “download” and “upload” are relative to the computer. Download means to transfer from the Prestige to the computer, while upload means from your computer to the Prestige.

10.2.1 Backup Configuration

Follow the instructions as shown in the next screen.

```
Menu 24.5 - System Maintenance - Backup Configuration

To transfer the configuration file to your workstation, follow the procedure
below:

1. Launch the FTP client on your workstation.
2. Type "open" and the IP address of your router. Then type "root" and
   SMT password as requested.
3. Locate the 'rom-0' file.
4. Type 'get rom-0' to back up the current router configuration to
   your workstation.

For details on FTP commands, please consult the documentation of your FTP
client program. For details on backup using TFTP (note that you must remain
in this menu to back up using TFTP), please see your router manual.

Press ENTER to Exit:
```

Figure 10-1 Telnet in Menu 24.5

10.2.2 Using the FTP Command from the DOS Prompt

- Step 1.** Launch the FTP client on your computer.
- Step 2.** Enter “open”, followed by a space and the IP address of your Prestige.
- Step 3.** Press [ENTER] when prompted for a username.
- Step 4.** Enter your password as requested (the default is “1234”).
- Step 5.** Enter “bin” to set transfer mode to binary.
- Step 6.** Use “get” to transfer files from the Prestige to the computer, for example, “get rom-0 config.rom” transfers the configuration file on the Prestige to your computer and renames it “config.rom”. See earlier in this chapter for more information on filename conventions.
- Step 7.** Enter “quit” to exit the ftp prompt.

Example of FTP Commands from the DOS Prompt

```

331 Enter PASS command
Password:
230 Logged in
ftp> bin
200 Type I OK
ftp> get rom-0 zyxel.rom
200 Port command okay
150 Opening data connection for STOR ras
226 File received OK
ftp: 16384 bytes sent in 1.10Seconds 297.89Kbytes/sec.
ftp> quit
    
```

Figure 10-2 FTP Session Example

Third Party FTP Clients

The following table describes some of the commands that you may see in third party FTP clients.

Table 10-2 General Commands for Third Party FTP Clients

COMMAND	DESCRIPTION
Host Address	Enter the address of the host server.
Login Type	Anonymous. This is when a user I.D. and password is automatically supplied to the server for anonymous access. Anonymous logins will work only if your ISP or service administrator has enabled this option. Normal. The server requires a unique User ID and Password to login.
Transfer Type	Transfer files in either ASCII (plain text format) or in binary mode.
Initial Remote Directory	Specify the default remote directory (path).
Initial Local Directory	Specify the default local directory (path).

TFTP and FTP over WAN

TFTP, FTP and Telnet over the WAN will not work when:

1. You have disabled Telnet service in menu 24.11.
2. You have applied a filter in menu 3.1 (LAN) or in menu 11.5 (WAN) to block Telnet service.
3. The IP you entered in the **Secured Client IP** field in menu 24.11 does not match the client IP. If it does not match, the Prestige will disconnect the Telnet session immediately.
4. You have an SMT console session running.

10.2.3 Backup Configuration Using TFTP

The Prestige supports the up/downloading of the firmware and the configuration file using TFTP (Trivial File Transfer Protocol) over LAN. Although TFTP should work over WAN as well, it is not recommended.

To use TFTP, your computer must have both telnet and TFTP clients. To backup the configuration file, follow the procedure shown next.

- Step 1.** Use telnet from your computer to connect to the Prestige and log in. Because TFTP does not have any security checks, the Prestige records the IP address of the telnet client and accepts TFTP requests only from this address.
- Step 2.** Put the SMT in command interpreter (CI) mode by entering 8 in **Menu 24 — System Maintenance**.
- Step 3.** Enter command “sys stdio 0” to disable the SMT timeout, so the TFTP transfer will not be interrupted. Enter command “sys stdio 5” to restore the five-minute SMT timeout (default) when the file transfer is complete.
- Step 4.** Launch the TFTP client on your computer and connect to the Prestige. Set the transfer mode to binary before starting data transfer.
- Step 5.** Use the TFTP client (see the example below) to transfer files between the Prestige and the computer. The file name for the configuration file is “rom-0” (rom-zero, not capital o).

Note that the telnet connection must be active and the SMT in CI mode before and during the TFTP transfer. For details on TFTP commands (see following example), please consult the documentation of your TFTP client program. For UNIX, use “get” to transfer from the Prestige to the computer and “binary” to set binary transfer mode.

10.2.4 TFTP Command Example

The following is an example tftp command:

```
TFTP [-i] host get rom-0 config.rom
```

where “i” specifies binary image transfer mode (use this mode when transferring binary files), “host” is the Prestige IP address, “get” transfers the file source on the Prestige (rom-0 name of the configuration file on the Prestige) to the file destination on the computer and renames it config.rom.

Third Party TFTP Clients

The following table describes some of the fields that you may see in third party TFTP clients.

Table 10-3 General Commands for Third Party TFTP Clients

COMMAND	DESCRIPTION
Host	Enter the IP address of the Prestige. 192.168.1.1 is the Prestige's default IP address when shipped.
Send/Fetch	Use "Send" to upload the file to the Prestige and "Fetch" to back up the file on your computer.
Local File	Enter the path and name of the firmware file (*.bin extension) or configuration file (*.rom extension) on your computer.
Remote File	This is the filename on the Prestige. The filename for the firmware is "ras" and for the configuration file, is "rom-0".
Binary	Transfer the file in binary mode.
Abort	Stop transfer of the file.

Refer to the *TFTP and FTP over WAN* section to read about configurations that disallow TFTP and FTP to work over WAN.

10.2.5 Backup Via Console Port

Backup configuration via console port by following the HyperTerminal procedure shown next. Procedures using other serial communications programs should be similar.

Step 1. Display menu 24.5 and enter "y" at the following screen.

```
Ready to backup Configuration via Xmodem.
Do you want to continue (y/n):
```

Figure 10-3 System Maintenance — Backup Configuration

Step 2. The following screen indicates that the Xmodem download has started.

```
You can enter ctrl-x to terminate operation any time.
Starting XMODEM download...
```

Figure 10-4 System Maintenance — Starting Xmodem Download Screen

Step 3. Run the HyperTerminal program by clicking **Transfer**, then **Receive File** as shown in the following screen.

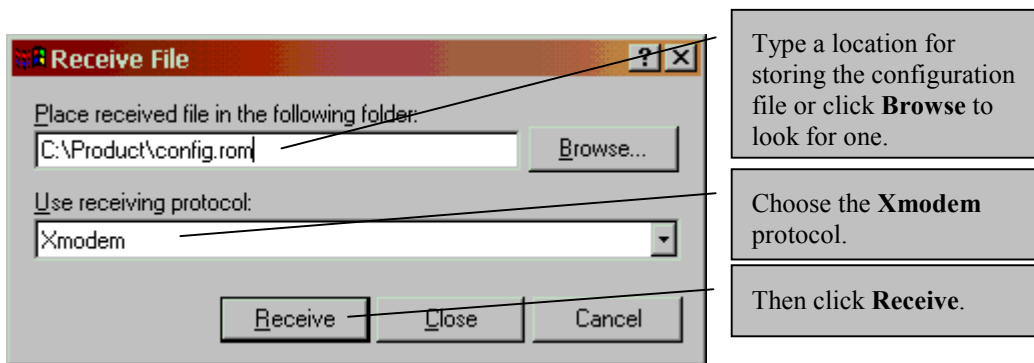

Figure 10-5 Backup Configuration Example

Step 4. After a successful backup you will see the following screen. Press any key to return to the SMT menu.

```
** Backup Configuration completed. OK.
### Hit any key to continue.###
```

Figure 10-6 Successful Backup Confirmation Screen

10.3 Restore Configuration

This section shows you how to restore a previously saved configuration. Note that this function erases the current configuration before restoring a previous back up configuration; please do not attempt to restore unless you have a backup configuration file stored on disk.

FTP and TFTP are the preferred methods for restoring your current computer configuration to your Prestige since FTP and TFTP are faster. Please note that you must restart the system after the file transfer is complete.

WARNING!

Do not interrupt the file transfer process as this may PERMANENTLY DAMAGE YOUR PRESTIGE. When the Restore Configuration process is complete, the Prestige will automatically restart.

10.3.1 Restore Using FTP or TFTP

For details about backup using (T)FTP please refer to earlier sections on FTP and TFTP file upload in this chapter.

```
Menu 24.6 -- System Maintenance - Restore Configuration

To transfer the firmware and configuration file to your workstation, follow the
procedure below:

1. Launch the FTP client on your workstation.
2. Type "open" and the IP address of your router. Then type "root" and
   SMT password as requested.
3. Type "put backupfilename rom-0" where backupfilename is the name of
   your backup configuration file on your workstation and rom-spt is the
   remote file name on the router. This restores the configuration to
   your router.
4. The system reboots automatically after a successful file transfer

For details on FTP commands, please consult the documentation of your FTP
client program. For details on backup using TFTP (note that you must remain
in this menu to back up using TFTP), please see your router manual.

Press ENTER to Exit:
```

Figure 10-7 Telnet into Menu 24.6

- Step 1.** Launch the FTP client on your computer.
- Step 2.** Enter “open”, followed by a space and the IP address of your Prestige.
- Step 3.** Press [ENTER] when prompted for a username.
- Step 4.** Enter your password as requested (the default is “1234”).
- Step 5.** Enter “bin” to set transfer mode to binary.
- Step 6.** Find the “rom” file (on your computer) that you want to restore to your Prestige.
- Step 7.** Use “put” to transfer files from the Prestige to the computer, for example, “put config.rom rom-0” transfers the configuration file on the Prestige to your computer and renames it “config.rom”. See earlier in this chapter for more information on filename conventions.
- Step 8.** Enter “quit” to exit the ftp prompt. The Prestige will automatically restart after a successful restore process.

Restore Using FTP or TFTP Session Example

```
ftp> put config.rom rom-0
200 Port command okay
150 Opening data connection for STOR rom-0
226 File received OK
221 Goodbye for writing flash
ftp: 16384 bytes sent in 0.06Seconds 273.07Kbytes/sec.
ftp>quit
```

Figure 10-8 Restore Using FTP or TFTP Session Example

Refer to the *TFTP and FTP over WAN* section to read about configurations that disallow TFTP and FTP to work over WAN.

10.3.2 Restore Via Console Port

Restore configuration via console port by following the HyperTerminal procedure shown next. Procedures using other serial communications programs should be similar.

Step 1. Display menu 24.6 and enter “y” at the following screen.

```
Ready to restore Configuration via Xmodem.
Do you want to continue (y/n):
```

Figure 10-9 System Maintenance — Restore Configuration

Step 2. The following screen indicates that the Xmodem download has started.

```
Starting XMODEM download (CRC mode) ...
CCCCCCCC
```

Figure 10-10 System Maintenance — Starting Xmodem Download Screen

Step 3. Run the HyperTerminal program by clicking **Transfer**, then **Receive File** as shown in the following screen.

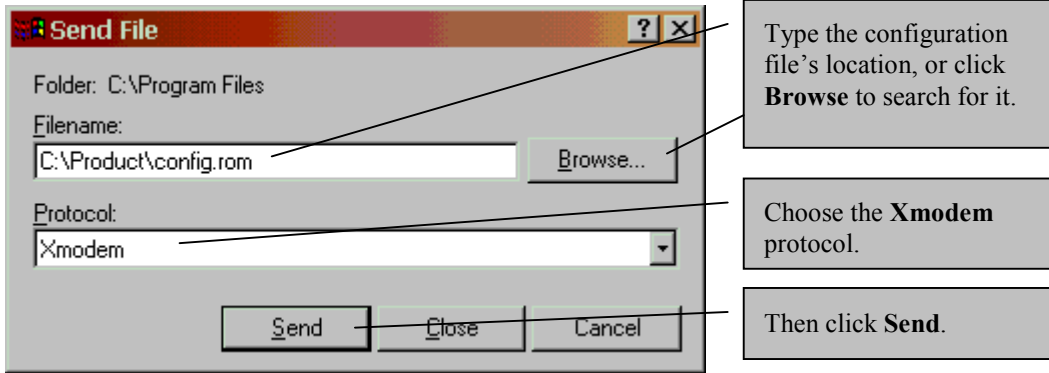

Figure 10-11 Restore Configuration Example

Step 4. After a successful restoration you will see the following screen. Press any key to restart the Prestige and return to the SMT menu.

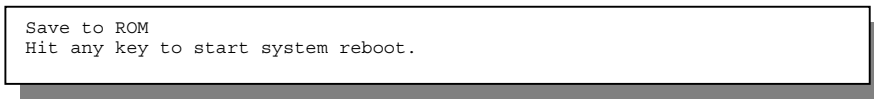

Figure 10-12 Successful Restoration Confirmation Screen

10.4 Uploading Firmware and Configuration Files

This section shows you how to upload firmware and configuration files. You can upload configuration files by following the procedure in the previous *Restore Configuration* section or by following the instructions in **Menu 24.7.2 — System Maintenance — Upload Router Configuration File** (for console port).

WARNING!
DO NOT INTERRUPT THE FILE TRANSFER PROCESS AS THIS MAY PERMANENTLY DAMAGE YOUR PRESTIGE.

10.4.1 Firmware File Upload

FTP is the preferred method for uploading the firmware and configuration. To use this feature, your computer must have an FTP client.

When you telnet into the Prestige, you will see the following screens for uploading firmware and the configuration file using FTP.

Menu 24.7.1 - System Maintenance - Upload System Firmware

To upload the system firmware, follow the procedure below:

1. Launch the FTP client on your workstation.
2. Type "open" and the IP address of your system. Then type "root" and SMT password as requested.
3. Type "put firmwarefilename ras" where "firmwarefilename" is the name of your firmware upgrade file on your workstation and "ras" is the remote file name on the system.
4. The system reboots automatically after a successful firmware upload.

For details on FTP commands, please consult the documentation of your FTP client program. For details on uploading system firmware using TFTP (note that you must remain on this menu to upload system firmware using TFTP), please see your manual.

Press ENTER to Exit:

Figure 10-13 Telnet Into Menu 24.7.1 — Upload System Firmware

10.4.2 Configuration File Upload

You see the following screen when you telnet into menu 24.7.2.

Menu 24.7.2 - System Maintenance - Upload System Configuration File

To upload the system configuration file, follow the procedure below:

1. Launch the FTP client on your workstation.
2. Type "open" and the IP address of your system. Then type "root" and SMT password as requested.
3. Type "put configurationfilename rom-0" where "configurationfilename" is the name of your system configuration file on your workstation, which will be transferred to the "rom-0" file on the system.
4. The system reboots automatically after the upload system configuration file process is complete.

For details on FTP commands, please consult the documentation of your FTP client program. For details on uploading system firmware using TFTP (note that you must remain on this menu to upload system firmware using TFTP), please see your manual.

Press ENTER to Exit:

Figure 10-14 Telnet Into Menu 24.7.2 — System Maintenance

To upload the firmware and the configuration file, follow these examples:

FTP File Upload Command from the DOS Prompt Example

- Step 1.** Launch the FTP client on your computer.
- Step 2.** Enter “open”, followed by a space and the IP address of your Prestige.
- Step 3.** Press [ENTER] when prompted for a username.
- Step 4.** Enter your password as requested (the default is “1234”).
- Step 5.** Enter “bin” to set transfer mode to binary.
- Step 6.** Use “put” to transfer files from the computer to the Prestige, for example, put firmware.bin ras transfers the firmware on your computer (firmware.bin) to the Prestige and renames it “ras”. Similarly put config.rom rom-0 transfers the configuration file on your computer (config.rom) to the Prestige and renames it “rom-0”. Likewise get rom-0 config.rom transfers the configuration file on the Prestige to your computer and renames it “config.rom.” See earlier in this chapter for more information on filename conventions.
- Step 7.** Enter “quit” to exit the ftp prompt.

FTP Session Example of Firmware File Upload

```
331 Enter PASS command
Password:
230 Logged in
ftp> bin
200 Type I OK
ftp> put firmware.bin ras
200 Port command okay
150 Opening data connection for STOR ras
226 File received OK
ftp: 1103936 bytes sent in 1.10Seconds 297.89Kbytes/sec.
ftp> quit
```

Figure 10-15 FTP Session Example of Firmware File Upload

More commands (found in third party FTP clients), are listed earlier in this chapter.

Refer to the *TFTP and FTP over WAN* section to read about configurations that disallow TFTP and FTP to work over WAN.

10.4.3 TFTP File Upload

The Prestige also supports the uploading of firmware files using TFTP (Trivial File Transfer Protocol) over LAN. Although TFTP should work over WAN as well, it is not recommended.

To use TFTP, your computer must have both telnet and TFTP clients. To transfer the firmware and the configuration file, follow the procedure shown next.

- Step 1.** Use telnet from your computer to connect to the Prestige and log in. Because TFTP does not have any security checks, the Prestige records the IP address of the telnet client and accepts TFTP requests only from this address.
- Step 2.** Put the SMT in command interpreter (CI) mode by entering 8 in **Menu 24 — System Maintenance**.
- Step 3.** Enter the command “sys stdio 0” to disable the console timeout, so the TFTP transfer will not be interrupted. Enter “command sys stdio 5” to restore the five-minute console timeout (default) when the file transfer is complete.
- Step 4.** Launch the TFTP client on your computer and connect to the Prestige. Set the transfer mode to binary before starting data transfer.
- Step 5.** Use the TFTP client (see the example below) to transfer files between the Prestige and the computer. The file name for the firmware is “ras”.

Note that the Telnet connection must be active and the Prestige in CI mode before and during the TFTP transfer. For details on TFTP commands (see following example), please consult the documentation of your TFTP client program. For UNIX, use “get” to transfer from the Prestige to the computer, “put” the other way around, and “binary” to set binary transfer mode.

TFTP Upload Command Example

The following is an example tftp command:

```
TFTP [-i] host put firmware.bin ras
```

where “i” specifies binary image transfer mode (use this mode when transferring binary files), “host” is the Prestige’s IP address, “put” transfers the file source on the computer (firmware.bin – name of the firmware on the computer) to the file destination on the remote host (ras - name of the firmware on the Prestige).

Commands that you may see in third party TFTP clients are listed earlier in this chapter.

10.4.4 Uploading Via Console Port

FTP or TFTP are the preferred methods for uploading firmware to your Prestige. However in the event of your network being down, uploading files is only possible with a direct connection to your Prestige via the console port. Uploading files via the console port under normal conditions is not recommended since FTP or TFTP is faster. Any serial communications program should work fine; however, you must use the Xmodem protocol to perform the download/upload.

Uploading a Firmware File Via Console Port

- Step 1.** Select 1 from **Menu 24.7 — System Maintenance — Upload Firmware** to display **Menu 24.7.1 — System Maintenance — Upload Router Firmware**, then follow the instructions as shown in the following screen.

```
Menu 24.7.1 - System Maintenance - Upload Router Firmware

To upload router firmware:

1. Enter "y" at the prompt below to go into debug mode.
2. Enter "atur" after "Enter Debug Mode" message.
3. Wait for "Starting XMODEM upload" message before activating
Xmodem upload on your terminal.
4. After successful firmware upload, enter "atgo" to restart the
router.

Warning: Proceeding with the upload will erase the current router
firmware.

Do You Wish To Proceed:(Y/N)
```

Figure 10-16 Menu 24.7.1 as seen using the Console Port

Step 2. After the "Starting Xmodem upload" message appears, activate the Xmodem protocol on your computer. Follow the procedure as shown previously for the HyperTerminal program. The procedure for other serial communications programs should be similar.

Example Xmodem Firmware Upload Using HyperTerminal

Click **Transfer**, then **Send File** to display the following screen.

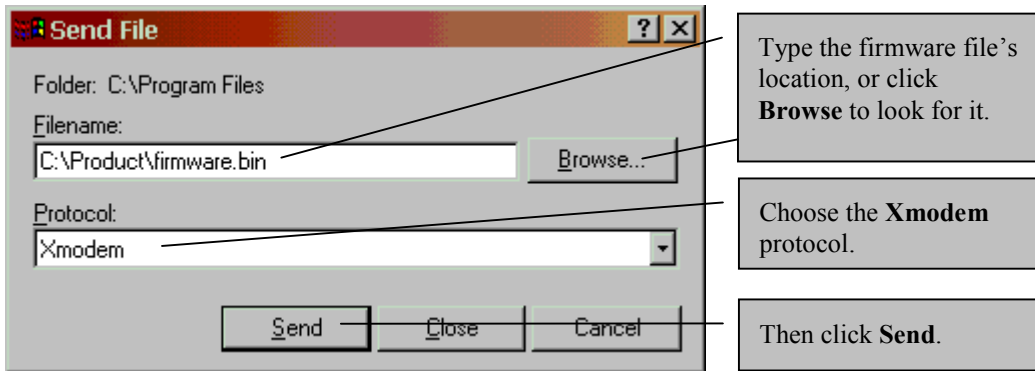

Figure 10-17 Example Xmodem Upload

After the firmware upload process has completed, the Prestige will automatically restart.

Uploading a Configuration File Via Console Port

Step 1. Select 2 from **Menu 24.7 — System Maintenance — Upload Firmware** to display **Menu 24.7.2 — System Maintenance — Upload Router Configuration File**. Follow the instructions as shown in the next screen.

```
Menu 24.7.2 - System Maintenance - Upload Router Configuration File
```

```
To upload router configuration file:
```

1. Enter "y" at the prompt below to go into debug mode.
2. Enter "atlc" after "Enter Debug Mode" message.
3. Wait for "Starting XMODEM upload" message before activating Xmodem upload on your terminal.
4. After successful firmware upload, enter "atgo" to restart the router.

```
Warning:
```

1. Proceeding with the upload will erase the current configuration file.
2. The router's console port speed (Menu 24.2.2) may change when it is restarted; please adjust your terminal's speed accordingly. The password may change (menu 23), also.
3. When uploading the DEFAULT configuration file, the console port speed will be reset to 9600 bps and the password to "1234".

```
Do You Wish To Proceed: (Y/N)
```

Figure 10-18 Menu 24.7.2 as seen using the Console Port

- Step 2.** After the "Starting Xmodem upload" message appears, activate the Xmodem protocol on your computer. Follow the procedure as shown previously for the HyperTerminal program. The procedure for other serial communications programs should be similar.
- Step 3.** Enter "atgo" to restart the Prestige.

Example Xmodem Configuration Upload Using HyperTerminal

Click **Transfer**, then **Send File** to display the following screen.

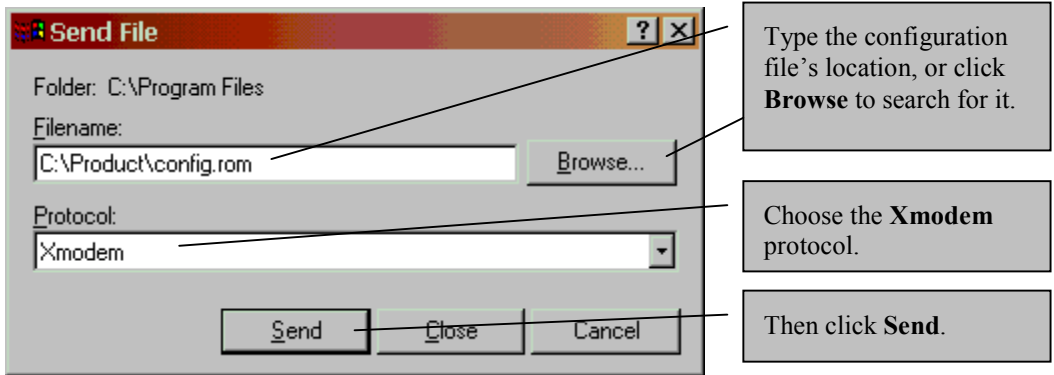

Figure 10-19 Example Xmodem Upload

After the configuration upload process has completed, restart the Prestige by entering “atgo”.

Chapter 11

System Maintenance and Information

This chapter leads you through SMT menus 24.8 to 24.11.

11.1 Command Interpreter Mode

The Command Interpreter (CI) is a part of the main router firmware. The CI provides much of the same functionality as the SMT, while adding some low-level setup and diagnostic functions. The CI can be entered from the SMT by selecting menu 24.8. Access can be either by Telnet or by a serial connection to the console port, although some commands are only available with a serial connection. See the *support CD* or the zyxel.com web site for more detailed information on CI commands. Enter 8 from **Menu 24 — System Maintenance**. A list of valid commands can be found by entering “help” or “?” at the command prompt. Type “exit” and press [ENTER] to return to the SMT main menu when finished.

```
Menu 24 - System Maintenance

 1. System Status
 2. System Information and Console Port Speed
 3. Log and Trace
 4. Diagnostic
 5. Backup Configuration
 6. Restore Configuration
 7. Firmware Update
 8. Command Interpreter Mode
 9. Call Control
10. Time and Date Setting
11. Remote Management Setup

Enter Menu Selection Number:
```

Figure 11-1 Command Mode in Menu 24

```
Copyright (c) 1994 - 2002 ZyXEL Communications Corp.
ras> ?
Valid commands are:
sys          exit          device       ether
poe         config        ip          ppp
hdap
ras>
```

Figure 11-2 Valid Commands

11.2 Call Control Support

The Prestige provides two call control functions: budget management and call history. Please note that this menu is only applicable when **Encapsulation** is set to **PPPoE** or **PPTP** in menu 4 or menu 11.1.

The budget management function allows you to set a limit on the total outgoing call time of the Prestige within certain times. When the total outgoing call time exceeds the limit, the current call will be dropped and any future outgoing calls will be blocked.

Call history chronicles preceding incoming and outgoing calls.

To access the call control menu, enter 9 in menu 24 to display **Menu 24.9 — System Maintenance — Call Control**, as shown in the next table.

```
Menu 24.9 - System Maintenance - Call Control

1. Budget Management
2. Call History

Enter Menu Selection Number:
```

Figure 11-3 Call Control

11.2.1 Budget Management

Menu 24.9.1 shows the budget management statistics for outgoing calls. Enter 1 from **Menu 24.9 — System Maintenance — Call Control** to bring up the following menu.

```

Menu 24.9.1 - Budget Management

Remote Node      Connection Time/Total Budget   Elapsed Time/Total Period
1. ChangeMe     No Budget                    No Budget

Reset Node (0 to update screen):

```

Figure 11-4 Budget Management

The total budget is the time limit on the accumulated time for outgoing calls to a remote node. When this limit is reached, the call will be dropped and further outgoing calls to that remote node will be blocked. After each period, the total budget is reset. The default for the total budget is 0 minutes and the period is 0 hours, meaning no budget control. You can reset the accumulated connection time in this menu by entering the index of a remote node. Enter 0 to update the screen. The budget and the reset period can be configured in menu 11.1 for the remote node.

Table 11-1 Budget Management

FIELD	DESCRIPTION	EXAMPLE
Remote Node	Enter the index number of the remote node you want to reset (just one in this case)	1
Connection Time/Total Budget	This is the total connection time that has gone by (within the allocated budget that you set in menu 11.1.	5/10 means that 5 minutes out of a total allocation of 10 minutes have lapsed.
Elapsed Time/Total Period	The period is the time cycle in hours that the allocation budget is reset (see menu 11.1.) The elapsed time is the time used up within this period.	0.5/1 means that 30 minutes out of the 1 hour time period has lapsed.
Enter "0" to update the screen or press [ESC] to return to the previous screen.		

11.2.2 Call History

Menu 24.9 — System Maintenance — Call Control displays information about past incoming and outgoing calls. Enter 2 from **Menu 24.9 — System Maintenance — Call Control** to bring up the following menu.

```

Menu 24.9.2 - Call History

Phone Number      Dir      Rate      #call      Max      Min      Total
1.
2.
3.
4.
5.
6.
7.
8.
9.
10.

Enter Entry to Delete(0 to exit):
    
```

Figure 11-5 Call History

Table 11-2 Call History Fields

FIELD	DESCRIPTION
Phone Number	The PPPoE service names are shown here.
Dir	This shows whether the call was incoming or outgoing.
Rate	This is the transfer rate of the call.
#call	This is the number of calls made to or received from that telephone number.
Max	This is the length of time of the longest telephone call.
Min	This is the length of time of the shortest telephone call.
Total	This is the total length of time of all the telephone calls to/from that telephone number.
You may enter an entry number to delete it or "0" to exit.	

11.3 Time and Date Setting

There is no Real Time Chip (RTC) in the Prestige, so there is a software mechanism to set the time manually or get the current time and date from an external server when you turn on your Prestige. Menu 24.10 allows you to update the time and date settings of your Prestige. The real time is then displayed in the Prestige error logs and firewall logs. If you do not choose a time service protocol that your timeserver will send when you turn on the Prestige, then you can enter the time manually but each time the system is booted, the time and date will be reset to 2000/01/01 00:00:00.

Select menu 24 in the main menu to open **Menu 24 — System Maintenance**, as shown next.

```

Menu 24 - System Maintenance

1. System Status
2. System Information and Console Port Speed
3. Log and Trace
4. Diagnostic
5. Backup Configuration
6. Restore Configuration
7. Upload Firmware
8. Command Interpreter Mode
9. Call Control
10. Time and Date Setting
11. Remote Management Setup

Enter Menu Selection Number:
    
```

Figure 11-6 Menu 24 — System Maintenance

Then enter 10 to go to **Menu 24.10 — System Maintenance — Time and Date Setting** to update the time and date settings of your Prestige as shown in the following screen.

```

Menu 24.10 - System Maintenance - Time and Date Setting

Use Time Server when Bootup= None
Time Server IP Address= N/A

Current Time:                00 : 00 : 00
New Time (hh:mm:ss):        11 : 23 : 16

Current Date:                2000 - 01 - 01
New Date (yyyy-mm-dd):      2001 - 03 - 01

Time Zone= GMT

Daylight Saving= No
Start Date (mm-dd):          01 - 01
End Date (mm_dd):            01 - 01

Press ENTER to Confirm or ESC to Cancel:
    
```

Figure 11-7 Menu 24.10 System Maintenance — Time and Date Setting

Table 11-3 Time and Date Setting Fields

FIELD	DESCRIPTION
Use Time Server when Bootup	Enter the time service protocol that your time server sends when you turn on the Prestige. Not all time servers support all protocols, so you may have to check with your ISP/network administrator or use trial and error to find a protocol that works. The main differences between them are the format. Daytime (RFC 867) format is day/month/year/time zone of the server.

FIELD	DESCRIPTION
	<p>Time (RFC-868) format displays a 4-byte integer giving the total number of seconds since 1970/1/1 at 0:0:0.</p> <p>NTP (RFC-1305) is similar to Time (RFC-868).</p> <p>None is the default value. Enter the time manually. Each time you turn on the Prestige, the time and date will be reset to 2000-1-1 0:0:0.</p>
Time Server IP Address	Enter the IP address or domain name (DNS) of your time server. Check with your ISP/network administrator if you are unsure of this information.
Current Time New Time	This field displays an updated time only when you reenter this menu. Enter the new time in hour, minute and second format.
Current Date New Date	This field displays an updated date only when you reenter this menu. Enter the new date in year, month and day format.
Time Zone	Press [SPACE BAR] to set the time difference between your time zone and Greenwich Mean Time (GMT).
Daylight Saving Start Date End Date	If you use daylight savings time, then choose Yes . If using daylight savings time, enter the month and day that it starts on. If using daylight savings time, enter the month and day that it ends on
Once you have filled in this menu, press [ENTER] at the message "Press ENTER to Confirm or ESC to Cancel" to save your configuration, or press [ESC] to cancel.	

11.3.1 Resetting the Time

The Prestige resets the time in three instances:

- i. On leaving menu 24.10 after making changes.
- ii. When the Prestige starts up, if there is a time server configured in menu 24.10.
- iii. 24-hour intervals after starting.

Chapter 12

Internal SPTGEN

Internal SPTGEN (System Parameter Table Generator) is a configuration text file useful for efficient configuration of multiple Prestiges. Internal SPTGEN lets you configure, save and upload multiple menus at the same time using just one configuration text file – eliminating the need to navigate and configure individual SMT menus for each Prestige.

12.1 The Configuration Text File Format

All Internal SPTGEN text files conform to the following format:

```
<field identification number = field name = parameter values allowed =  
input>,
```

where <input> is your input conforming to <parameter values allowed>.

The figure shown next is an example of an Internal SPTGEN text file.

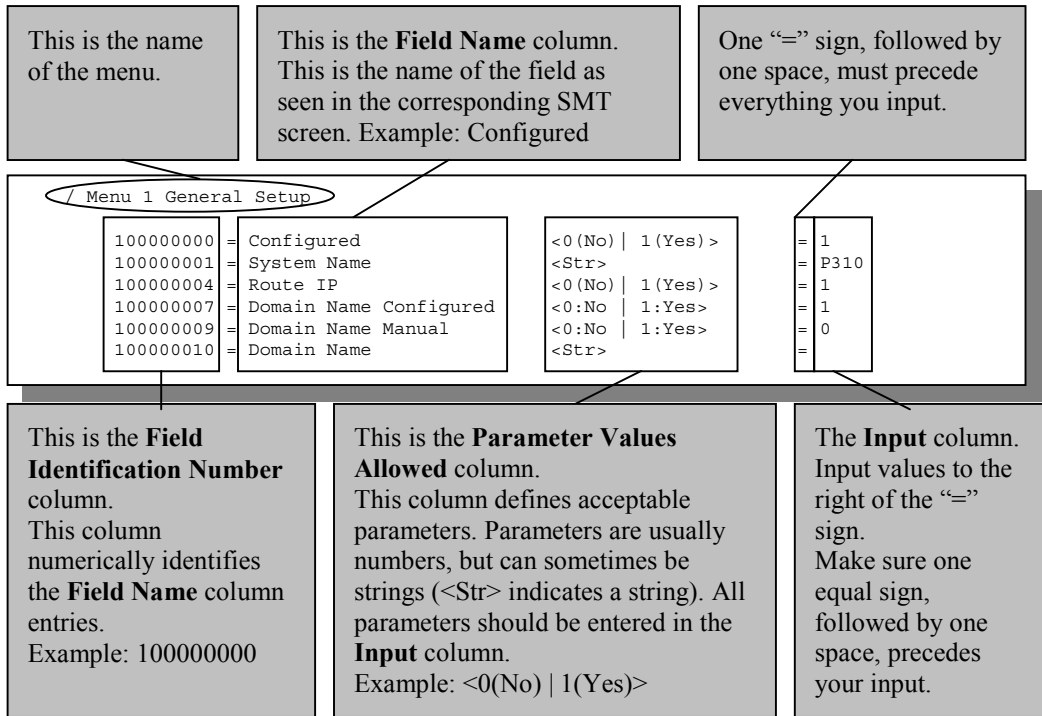

Figure 12-1 Configuration Text File Format — Column Descriptions

DO NOT alter or delete any field except parameters in the Input column.

For more text file examples, refer to the *Internal SPTGEN* appendix.

12.1.1 Internal SPTGEN File Modification - Important Points to Remember

- Entries in the **Input** column must not exceed 40 characters per line. If your input exceeds this limit, make sure you press [ENTER] to start a new line.
- Each parameter you enter must be preceded by one "=" sign and one space.
- Some parameters are dependent on others. For example, if you disable the **Configured** field in menu 1 (see *Figure 12-1*), then you disable every field in this menu.

12.2 Internal SPTGEN FTP Download Example

1. Launch your FTP application.

2. Enter "bin".
The command "bin" sets the transfer mode to binary. The name "*.bin" is the generic name for the ZyNOS firmware on the Prestige.

3. Get "rom-t" file.
The command "get" transfers files from the Prestige to your computer. The name "*.rom-t" is the configuration filename on the Prestige.

```
c:\ftp 192.168.1.1
220 PPP FTP version 1.0 ready at Sat Jan 1 03:22:12
2000
User (192.168.1.1:(none)):
331 Enter PASS command
Password:
230 Logged in
ftp>bin
200 Type I OK
ftp> get rom-t
ftp>bye
c:\edit rom-t
(edit the rom-t text file by a text editor and save
it)
```

4. Edit the "rom-t" file using a text editor (do not use a word processor). You must leave this FTP screen to edit.

Figure 12-2 Internal SPTGEN FTP Download Example

You can rename your "rom-t" file when you save it to your computer but it must be named "rom-t" when you upload it to your Prestige.

12.3 Internal SPTGEN FTP Upload Example

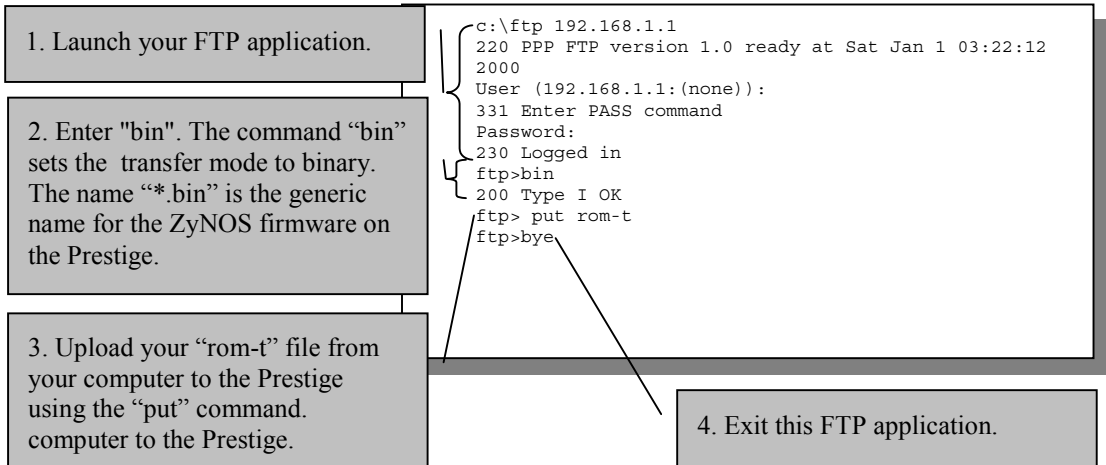

Figure 12-3 Internal SPTGEN FTP Upload Example

Chapter 13

Remote Management

This chapter covers remote management (SMT menu 24.11).

13.1 Telnet

The only way to configure the Prestige for remote management is through an SMT session using the console port. Once your Prestige is configured, you can use telnet to configure it remotely as shown next.

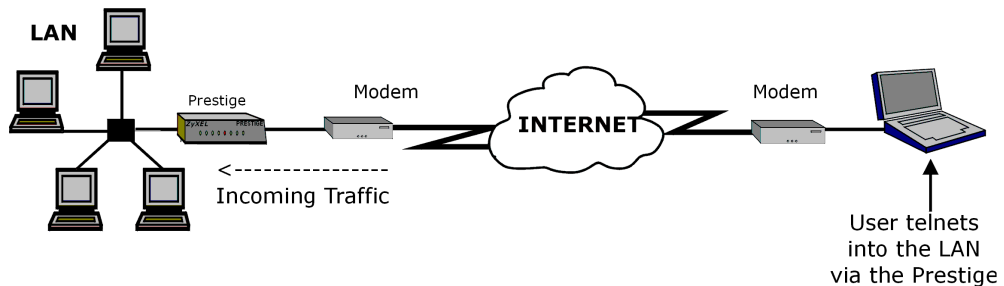

Figure 13-1 Telnet Configuration on a TCP/IP Network

13.2 FTP

You can upload and download Prestige firmware and configuration files using FTP - please see *Chapter 10* for details. To use this feature, your computer must have an FTP client.

13.3 Web

You can use the Prestige's embedded web configurator for configuration and file management. See the *Read Me First* to learn how to access the web configurator.

13.4 SNMP

Simple Network Management Protocol is a protocol used for exchanging management information between network devices. Your Prestige supports SNMP agent functionality, which allows a manager station to manage and monitor the Prestige through the network. Refer to the *SNMP* chapter for more information.

13.5 DNS

Use DNS (Domain Name System) to map a domain name to its corresponding IP address and vice versa, for example, the IP address of `www.zyxel.com` is `204.217.0.2`. Refer to the *Internet Access* chapter for more information.

13.6 Remote Management

To disable remote management of a service, select **Disable** in the corresponding **Server Access** field.

Enter 11 from menu 24 to bring up **Menu 24.11 — Remote Management Control**. Remote Management Setup

Remote management setup is for managing Telnet, FTP, Web, SNMP and DNS services. You can customize the service port, access interface, and the secured client IP address to enhance security and flexibility.

You may manage your Prestige from a remote location via:

the Internet (**WAN only**), the **LAN only**, **All** (LAN and WAN) or **Disable** (neither).

- WAN only (Internet)
- ALL (LAN and WAN)
- LAN only
- Disable (Neither)

If you enable remote management of a service, but have applied a filter to block the service, then you will not be able to remotely manage the service.

Enter 11, from menu 24, to display **Menu 24.11 — Remote Management Control** (shown next).

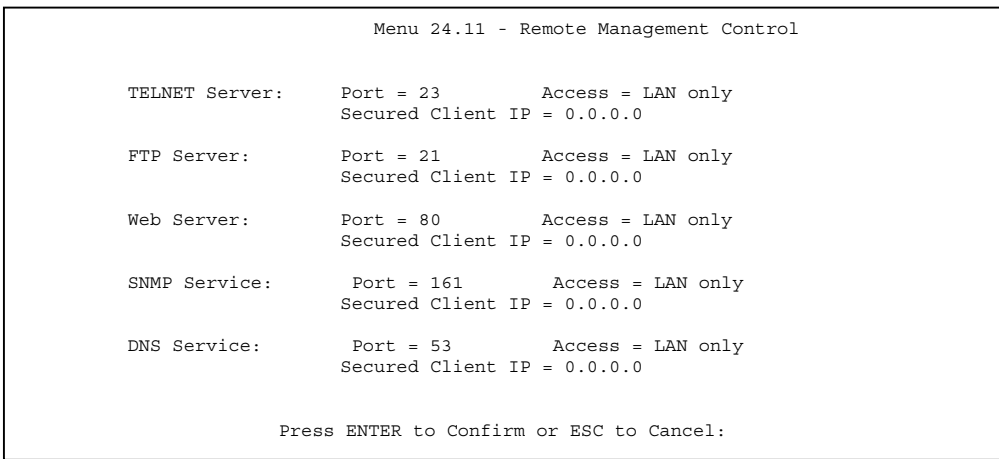

Figure 13-2 Menu 24.11 — Remote Management Control

Table 13-1 Menu 24.11 — Remote Management Control

FIELD	DESCRIPTION	EXAMPLE
Telnet Server FTP Server Web Server SNMP Service DNS Service	These read-only labels denote the kind of server/service that you may remotely manage.	
Port	You may change the service port number for corresponding servers/service in this field.	23
Access	Select the access interface (if any) by pressing the [SPACE BAR]. Choices are: LAN only , WAN only , All or Disable . The default is LAN only .	LAN only
Secured Client IP	The default value for Secured Client IP is 0.0.0.0, which means you don't care which host is trying to use a service (Telnet, FTP, Web, SNMP or DNS). If you enter an IP address in this field, the Prestige will check if the client IP address matches the value here when a (Telnet, FTP, Web, SNMP or DNS) session is up. If it does not match, the Prestige will disconnect the session immediately.	0.0.0.0
Once you have filled in this menu, press [ENTER] at the message "Press ENTER to Confirm or ESC to Cancel" to save your configuration, or press [ESC] to cancel.		

13.6.1 Remote Management Limitations

Remote management over LAN or WAN will not work when:

1. A filter in menu 3.1 (LAN) or in menu 11.5 (WAN) is applied to block a Telnet, FTP or Web service.
2. You have disabled that service in menu 24.11.
3. The IP address in the **Secured Client IP** field (menu 24.11) does not match the client IP address. If it does not match, the Prestige will disconnect the session immediately.
4. There is an SMT console session running.
5. There is already another remote management session of the same type (web, FTP or Telnet) running. You may only have one remote management session of the same type running at one time.
6. There is a web remote management session running with a Telnet session. A Telnet session will be disconnected if you begin a web session; it will not begin if there already is a web session.

13.7 Remote Management and NAT

When NAT is enabled:

- Use the Prestige's WAN IP address when configuring from the WAN.
- Use the Prestige's LAN IP address when configuring from the LAN.

13.8 System Timeout

There is a system timeout of five minutes (300 seconds) for either the console port or Telnet/web/FTP connections. Your Prestige will automatically log you out if you do nothing in this timeout period, except when it is continuously updating the status in menu 24.1 or when `sys stdio` has been changed on the command line.

Chapter 14

Call Scheduling

This chapter shows you how to setup call time periods for remote nodes.

14.1 Introduction

The call scheduling feature allows the Prestige to manage a remote node and dictate when a remote node should be called and for how long. This feature is similar to the scheduler in a video cassette recorder (you can record programs at times that you specify). You can apply up to four schedule sets in **Menu 11.1 — Remote Node Profile**.

14.2 Schedule Setup

From the main menu, enter 26 to access **Menu 26 — Schedule Setup** as shown next.

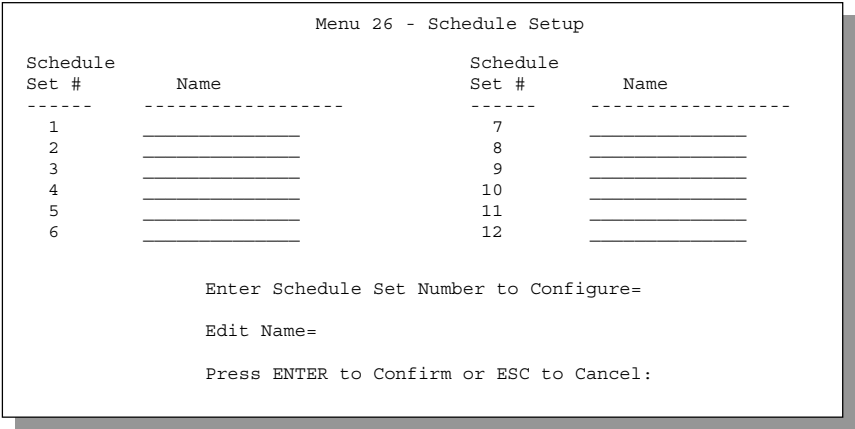

Figure 14-1 Schedule Setup

Lower numbered sets take precedence over higher numbered sets thereby avoiding scheduling conflicts. For example, if sets 1, 2, 3 and 4 in are applied in the remote node then set 1 will take precedence over set 2, 3 and 4 as the Prestige, by default, applies the lowest numbered set first. Set 2 will take precedence over set 3 and 4, and so on.

You can design up to 12 schedule sets but you can only apply up to four schedule sets for a remote node.

To delete a schedule set, enter the set number and press the [SPACE BAR] in the Edit Name field.

14.3 Schedule Set Setup

To setup a schedule set, select the schedule set you want to setup from menu 26 (1-12), press [ENTER] and then type in a name for the set. Press [ENTER] to display **Menu 26.1 — Schedule Set Setup** as shown next.

```

Menu 26.1 - Schedule Set Setup

Active= Yes
Start Date(yyyy/mm/dd) = 2000 - 07 - 01
How Often= Once
Once:
  Date(yyyy/mm/dd)= 2001 - 01 - 01
Weekdays:
  Sunday= N/A
  Monday= N/A
  Tuesday= N/A
  Wednesday= N/A
  Thursday= N/A
  Friday= N/A
  Saturday= N/A
Start Time (hh:mm)= 12 : 00
Duration (hh:mm)= 10 : 00
Action= Forced On

Press ENTER to Confirm or ESC to Cancel:
```

Figure 14-2 Schedule Set Setup

If a connection has been already established, your Prestige will not drop it. Once the connection is dropped manually or it times out, then that remote node can't be triggered again until the time period configured in the **Duration** field expires.

Table 14-1 Schedule Set Setup Fields

FIELD	DESCRIPTION	EXAMPLE
Active	Choose Yes to activate and No to deactivate the schedule set.	Yes (default)
Start Date	Enter the start date that you wish the set to take effect in year - month-day format. Valid dates are from the present to February 5, 2036.	2000 - 07 - 01
How Often	Should this schedule set recur weekly or be used just once? Choose Once or Weekly . Both these options are mutually exclusive. If Once is selected, then all weekday settings are N/A .	Once (default)

FIELD	DESCRIPTION	EXAMPLE
	When Once is selected, the schedule rule deletes automatically after the scheduled time elapses.	
Once: Date	If you select Once in the How Often field above, enter the date the set should activate in year-month-day format. If you select Weekly in the How Often field above, this field is N/A .	2001 – 01 – 01
Weekday: Day	If you select Weekly in the How Often field above, then choose the day(s) the set should activate (and recur). Individual Day parameters are active when their fields read Yes and inactive when their fields read No or N/A .	N/A (default)
Start Time	Enter the start time that you wish the schedule set to take effect in hour : minute format.	12 : 00
Duration	Enter the maximum duration allowed in hour : minute format for this scheduled connection.	10 : 00
Action	Choose an action. Choices are: Forced On means that the connection is maintained whether or not there is a demand call on the line and will persist for the time period specified in the Duration field. Forced Down means that the connection is blocked whether or not there is a demand call on the line. Enable Dial-On-Demand means that this schedule permits a demand call on the line. Disable Dial-On-Demand means that this schedule prevents a demand call on the line.	Forced On

14.4 Applying Schedule Sets to Remote Nodes

Once your schedule sets are configured, you must apply them to the desired remote node(s). Enter 11 from the main menu and, using the [SPACE BAR], select **PPPoE** or **PPTP** in the **Encapsulation** field. Enter your target remote node index number(s) in the **Schedules** field, as shown next.

```

Menu 11.1 - Remote Node Profile

Rem Node Name= ChangeMe           Route= IP
Active= Yes

Encapsulation= PPPoE              Edit IP= No
Service Type= Standard           Telco Option:
Service Name=                    Allocated Budget(min)= 0
Outgoing:                        Period (hr)= 0
  Rem Login=                      Schedules= 1,3,4
  Rem Password= *****          Nailed-Up Connection= 0
Outgoing:
  My Login=                       Session Options:
  My Password= *****           Edit Filter Sets= No
  Authen= CHAP/PAP               Idle Timeout(sec)= 100

Press ENTER to Confirm or ESC to Cancel:

```

Figure 14-3 Applying Schedule Sets to a Remote Node Example (PPPoE Encapsulation)

You can apply up to four schedule sets, separated by commas, for one remote node. Enter the schedule set numbers for specific remote nodes in the **Schedules** field. In the examples, shown previously and next, schedule sets 1, 3 and 4 are applied.

```

Menu 11.1 - Remote Node Profile

Rem Node Name= ChangeMe           Route= IP
Active= Yes

Encapsulation= PPTP              Edit IP= No
Service Type= Standard           Telco Option:
Service Name=                    Allocated Budget(min)= 0
Outgoing:                        Period (hr)= 0
  Rem Login=                      Schedules= 1,3,4
  Rem Password= *****          Nailed-Up Connection= 0
Athen= CHAP/PAP
PPTP:
  My IP Addr=                     Session Options:
  Server IP Addr=                 Edit Filter Sets= No
  Connection ID/Name=            Idle Timeout(sec)= 100
  Authen= CHAP/PAP

Press ENTER to Confirm or ESC to Cancel:

```

Figure 14-4 Applying Schedule Sets to a Remote Node Example (PPTP Encapsulation)

Part IV:

Troubleshooting and Additional Information

This section contains a troubleshooting chapter, some appendices and an index.

Chapter 15

Troubleshooting

This chapter covers the potential problems and possible remedies. After each problem description, some instructions are provided to help you to diagnose and to solve the problem.

15.1 Problems Starting Up the Prestige

Table 15-1 Troubleshooting the Start-Up of your Prestige

PROBLEM	CORRECTIVE ACTION
None of the LEDs are on when I turn on the Prestige	Check the connection between the power adapter and the Prestige. If the error persists, you may have a hardware problem. In this case, you should contact your vendor.
Cannot access the Prestige via the console port.	1. Check to see if the Prestige is connected to your computer's serial port.
	2. Check to see if the communications program is configured correctly. The communications software should be configured as follows:
	VT100 terminal emulation 9600 bps is the default speed on leaving the factory. Try other speeds in case the speed has been changed. No parity, 8 data bits, 1 stop bit, data flow set to none.

15.2 Problems with the LAN Interface

Table 15-2 Troubleshooting the LAN Interface

PROBLEM	CORRECTIVE ACTION
Cannot access the Prestige.	Verify that the Prestige Uplink button is in the correct position and that you are using the correct Ethernet cable.
Cannot ping any computer on the LAN.	Check the 10M/100M LEDs on the front panel. One of these LEDs should be on. If they are both off, check the cables between your Prestige and hub or the station.
	Verify that the IP addresses and subnet mask are consistent between the Prestige and computers.

15.3 Problems with the WAN Interface

Table 15-3 Troubleshooting the WAN interface

PROBLEM	CORRECTIVE ACTION
Cannot get WAN IP address from the ISP.	<p>The WAN IP address is provided when the ISP recognizes the user as an authorized user after verifying the MAC address or Host Name or User ID.</p> <p>Find out the verification method used by your ISP.</p>
	<p>If the ISP checks the LAN MAC address, tell the ISP the WAN MAC address of the Prestige. The WAN MAC can be obtained from menu 24.1.</p> <p>In case the ISP does not allow you to use a new MAC, you can clone the MAC from the LAN as the WAN MAC and send it to the ISP using Menu 2 — WAN Setup. We recommend you configure this menu anyway even if your ISP presently does not require MAC address authentication.</p>
	<p>If the ISP checks the Host Name, enter host name in the System Name field in Menu 1 — General Setup when you connect the Prestige to a cable/xDSL modem.</p>
	<p>If the ISP checks the User ID, make sure that you have entered the correct Service Type, user name (in the My Login field) and password (in the My Password field) in Menu 4 — Internet Access Setup.</p>
Cannot connect to a remote node or ISP.	Check menu 24.1 to verify the line status. Contact your service provider if your line remains down.

15.4 Problems with Internet Access

Table 15-4 Internet Access

PROBLEM	CORRECTIVE ACTION
Cannot access the Internet.	<p>Connect your cable/xDSL modem with the Prestige using appropriate cable.</p> <p>Check with the manufacturer of your Cable/xDSL modem about the cable requirement because some devices require a crossover cable and others a straight-through cable.</p>
	Verify your settings in menu 3.2 and menu 4.

15.5 Problems with the Password

Table 15-5 Troubleshooting the Password

PROBLEM	CORRECTIVE ACTION
Cannot access the Prestige.	The Password field is case sensitive. Make sure that you enter the correct password using the proper casing.
	If you forget your password you will need to restore the factory default configuration file. This will restore all of the factory defaults including the password. Refer to the <i>Firmware and Configuration Maintenance</i> chapter.

15.6 Problems with Remote Management

Table 15-6 Troubleshooting Remote Management

PROBLEM	CORRECTIVE ACTION
Cannot access the Prestige from the LAN or WAN.	Refer to the <i>Remote Management Limitations</i> section of the <i>Remote Management</i> chapter for scenarios that may disallow remote management.
	When NAT is enabled: <ul style="list-style-type: none"> ➤ Use the Prestige's WAN IP address when configuring from the WAN. ➤ Use the Prestige's LAN IP address when configuring from the LAN.
	Refer to section 15.2 for instructions on checking your LAN connection.
	Refer to section 15.3 for instructions on checking your WAN connection.

Appendix A

TCP/IP

All computers must have a 10M or 100M Ethernet adapter card and TCP/IP installed. Use straight-through Ethernet cables to connect your computer's Ethernet adapter to a hub or switch and to connect the hub or switch to the Prestige's LAN port. Otherwise, connect your computer's Ethernet adapter directly to the LAN port with a crossover Ethernet cable.

Windows 95/98/Me/NT/2000/XP, Macintosh OS 7 and later operating systems and all versions of UNIX/LINUX include the software components you need to install and use TCP/IP on your computer. Windows 3.1 requires the purchase of a third-party TCP/IP application package.

TCP/IP should already be installed on computers using Windows NT/2000/XP, Macintosh OS 7 and later operating systems.

After the appropriate TCP/IP components are installed, configure the TCP/IP settings in order to "communicate" with your network.

Setting up Your Windows 95/98/Me Computer

Installing TCP/IP Components

1. Click **Start, Settings, Control Panel** and double-click the **Network** icon.

The **Network** window **Configuration** tab displays a list of installed components. You need a network adapter, the TCP/IP protocol and Client for Microsoft Networks.

If you need the adapter:

- a. In the **Network** window, click **Add**.
- b. Select **Adapter** and then click **Add**.
- c. Select the manufacturer and model of your network adapter and then click **OK**.

If you need TCP/IP:

- a. In the **Network** window, click **Add**.
- b. Select **Protocol** and then click **Add**.
- c. Select **Microsoft** from the list of manufacturers.
- d. Select **TCP/IP** from the list of network protocols and then click **OK**.

If you need Client for Microsoft Networks:

- a. Click **Add**.

- b. Select **Client** and then click **Add**.
- c. Select **Microsoft** from the list of manufacturers.
- d. Select **Client for Microsoft Networks** from the list of network clients and then click **OK**.
- e. Restart your computer so the changes you made take effect.

Configuring TCP/IP

1. In the **Network** window **Configuration** tab, select your network adapter's TCP/IP entry and click **Properties**.
2. Click the **IP Address** tab.
 - If your IP address is dynamic, select **Obtain an IP address automatically**.
 - If you have a static IP address, select **Specify an IP address** and type your information into the **IP Address** and **Subnet Mask** fields.
3. Click the **DNS Configuration** tab.
 - If you do not know your DNS information, select **Disable DNS**.
 - If you know your DNS information, select **Enable DNS** and type the information in the fields below (you may not need to fill them all in).
4. Click the **Gateway** tab.
 - If you were not given a gateway IP address, remove previously installed gateways.
 - If you have a gateway IP address, type it in the **New gateway** field and click **Add**.
5. Click **OK** to save and close the **TCP/IP Properties** window.
6. Click **OK** to close the **Network** window. Insert the Windows CD if prompted.
7. Turn on your Prestige and restart your computer when prompted.

Verifying TCP/IP Properties

1. Click **Start** and then **Run**.
2. In the **Run** window, type "winipcfg" and then click **OK** to open the **IP Configuration** window.
3. Select your network adapter. You should see your computer's IP address, subnet mask and default gateway.

Setting up Your Windows NT/2000 Computer

Configuring TCP/IP

1. Click **Start, Settings, Network and Dial-up Connections** and right-click **Local Area Connection** or the connection you want to configure and click **Properties**.
2. Select **Internet Protocol (TCP/IP)** (you may need to scroll down) and click **Properties**.
3. The **Internet Protocol TCP/IP Properties** window opens.
 - If your IP address is dynamic, click **Obtain an IP address automatically**.
 - If you have a static IP address click **Use the following IP Address** and fill in the **IP address, Subnet mask, and Default gateway** fields.
4. In the **Internet Protocol TCP/IP Properties** window:
 - Click **Obtain DNS server automatically** if you do not know your DNS server IP address(es).
 - If you know your DNS server IP address(es), type them in the **Preferred DNS server** and **Alternate DNS server** fields. If you have previously configured DNS servers, click **Advanced** and then the **DNS** tab to order them.
5. Click **Advanced**:
 - If you do not know your gateway's IP address, remove any previously installed gateways in the **IP Settings** tab and click **OK**.
6. Click **OK** to save and close the **Internet Protocol (TCP/IP) Properties** window.
7. Click **OK** to close the **Local Area Connection Properties** window.
8. Turn on your Prestige and restart your computer (if prompted).

Verifying TCP/IP Properties

1. Click **Start, Programs, Accessories** and then **Command Prompt**.
2. In the **Command Prompt** window, type "ipconfig" and then press [ENTER]. The window will display information about your connection-specific DNS suffix, IP Address, Subnet Mask and Default Gateway.

Setting up Your Windows XP Computer

Configuring TCP/IP

1. Click **start, Control Panel, Network and Internet Connections** and then **Network Connections**.
2. Right-click the network connection you want to configure and then click **Properties**.
3. Under the **General** tab, select **Internet Protocol (TCP/IP)** (you may need to scroll down) and click **Properties**.

4. The **Internet Protocol TCP/IP Properties** window opens.
 - If you have a dynamic IP address click **Obtain an IP address automatically**.
 - If you have a static IP address click **Use the following IP Address** and fill in the **IP address**, **Subnet mask**, and **Default gateway** fields. To configure advanced static address settings for a local area connection, click **Advanced**, and do one or more of the following to configure additional IP addresses:
 - In the **IP Settings** tab, in **IP addresses**, click **Add**.
 - In **TCP/IP Address**, type an IP address in **IP address** and a subnet mask in **Subnet mask**, and then click **Add**.
 - Repeat the above two steps for each IP address you want to add.
 - Configure additional default gateways in the **IP Settings** tab by clicking **Add** in **Default gateways**.
 - In **TCP/IP Gateway Address**, type the IP address of the default gateway in **Gateway**. To manually configure a default metric (the number of transmission hops), clear the **Automatic** metric check box and type a metric in **Metric**.
 - Click **Add**.
 - Repeat the previous three steps for each default gateway you want to add.
 - Click **OK** when finished.
5. In the **Internet Protocol TCP/IP Properties** window's **General** tab:
 - Click **Obtain DNS server address automatically** if you do not know your DNS server IP address(es).
 - If you know your DNS server IP address(es), click **Use the following DNS server addresses**, type them in the **Preferred DNS server** and **Alternate DNS server** fields. If you have previously configured DNS servers, click **Advanced** and then the **DNS** tab to order them.
6. Click **OK** to close the **Internet Protocol (TCP/IP) Properties** window.
7. Click **OK** to close the **Local Area Connection Properties** window.
8. Turn on your Prestige and restart your computer (if prompted).

Verifying TCP/IP Properties

1. Click **Start, All Programs, Accessories** and then **Command Prompt**.
2. In the **Command Prompt** window, type "ipconfig" and then press [ENTER]. You can also open **Network Connections**, right-click a network connection, click **Status** and then the **Support** tab.

Setting up Your Macintosh Computer

Configuring TCP/IP Properties

1. Click the **Apple** menu, **Control Panel** and double-click **TCP/IP** to open the **TCP/IP Control Panel**.
2. Select **Ethernet** from the **Connect via** list.
3. For dynamically assigned settings, select **Using DHCP Server** from the **Configure:** list.
4. For statically assigned settings, do the following:
 - a. From the **Configure** box, select **Manually**.
 - b. Type your IP Address in the **IP Address** box.
 - c. Type your Subnet mask in the **Subnet mask** box.
 - d. Type the IP address of your Prestige in the **Router address** box.
5. Close the **TCP/IP Control Panel**.
6. Click **Save** if prompted, to save changes to your configuration.
7. Turn on your Prestige and restart your computer (if prompted).

Verifying TCP/IP Properties

Check your TCP/IP properties in the **TCP/IP Control Panel**.

Appendix B

PPPoE

PPPoE in Action

An ADSL modem bridges a PPP session over Ethernet (PPP over Ethernet, RFC 2516) from your PC to an ATM PVC (Permanent Virtual Circuit) which connects to a xDSL Access Concentrator where the PPP session terminates (see the next figure). One PVC can support any number of PPP sessions from your LAN. PPPoE provides access control and billing functionality in a manner similar to dial-up services using PPP.

Benefits of PPPoE

PPPoE offers the following benefits:

1. It provides you with a familiar dial-up networking (DUN) user interface.
2. It lessens the burden on the carriers of provisioning virtual circuits all the way to the ISP on multiple switches for thousands of users. For GSTN (PSTN & ISDN), the switching fabric is already in place.
3. It allows the ISP to use the existing dial-up model to authenticate and (optionally) to provide differentiated services.

Traditional Dial-up Scenario

The following diagram depicts a typical hardware configuration where the PCs use traditional dial-up networking.

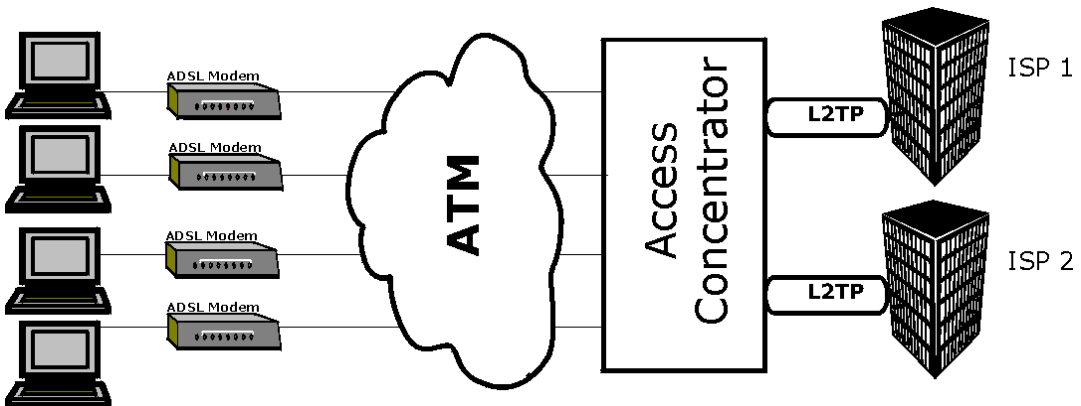

Diagram 1 Single-PC per Modem Hardware Configuration

How PPPoE Works

The PPPoE driver makes the Ethernet appear as a serial link to the PC and the PC runs PPP over it, while the modem bridges the Ethernet frames to the Access Concentrator (AC). Between the AC and an ISP, the AC is acting as a L2TP (Layer 2 Tunneling Protocol) LAC (L2TP Access Concentrator) and tunnels the PPP frames to the ISP. The L2TP tunnel is capable of carrying multiple PPP sessions.

With PPPoE, the VC (Virtual Circuit) is equivalent to the dial-up connection and is between the modem and the AC, as opposed to all the way to the ISP. However, the PPP negotiation is between the PC and the ISP.

The Prestige as a PPPoE Client

When using the Prestige as a PPPoE client, the PCs on the LAN see only Ethernet and are not aware of PPPoE. This alleviates the administrator from having to manage the PPPoE clients on the individual PCs.

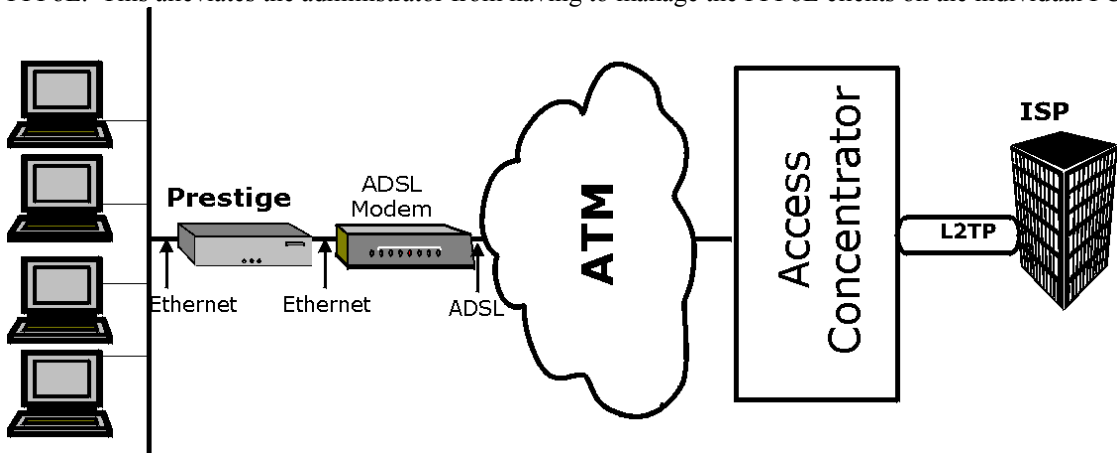

Diagram 2 Prestige as a PPPoE Client Appendix C

Appendix C

PPTP

What is PPTP

PPTP (Point-to-Point Tunneling Protocol) is a Microsoft proprietary protocol (RFC 2637 for PPTP is informational only) to tunnel PPP frames.

How can we transport PPP frames from a PC to a broadband modem over Ethernet?

A solution is to build PPTP into the ANT (ADSL Network Termination) where PPTP is used only over the short haul between the PC and the modem over Ethernet. For the rest of the connection, the PPP frames are transported with PPP over AAL5 (RFC 2364). The PPP connection, however, is still between the PC and the ISP. The various connections in this setup are depicted in the following diagram. The drawback of this solution is that it requires one separate ATM VC per destination.

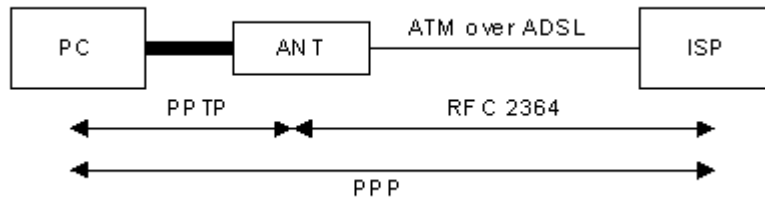

Diagram 3 Transport PPP frames over Ethernet

PPTP and the Prestige

When the Prestige is deployed in such a setup, it appears as a PC to the ANT (ADSL Network Termination).

In Windows VPN or PPTP Pass-Through feature, the PPTP tunneling is created from Windows 95, 98 and NT clients to an NT server in a remote location. The pass-through feature allows users on the network to access a different remote server using the Prestige's Internet connection. In NAT mode, the Prestige is able to pass the PPTP packets to the internal PPTP server (i.e. NT server) behind the NAT. Users need to forward PPTP packets to port 1723 by configuring the server in **Menu 15.2 — Server Set Setup**. In the case above as the PPTP connection is initialized by the remote PPTP Client, the user must configure the PPTP clients. The Prestige initializes the PPTP connection hence, there is no need to configure the remote PPTP clients.

PPTP Protocol Overview

PPTP is very similar to L2TP, since L2TP is based on both PPTP and L2F (Cisco's Layer 2 Forwarding). Conceptually, there are three parties in PPTP, namely the PNS (PPTP Network Server), the PAC (PPTP

Access Concentrator) and the PPTP user. The PNS is the box that hosts both the PPP and the PPTP stacks and forms one end of the PPTP tunnel. The PAC is the box that dials/answers the phone calls and relays the PPP frames to the PNS. The PPTP user is not necessarily a PPP client (can be a PPP server too). Both the PNS and the PAC must have IP connectivity; however, the PAC must in addition have dial-up capability. The phone call is between the user and the PAC and the PAC tunnels the PPP frames to the PNS. The PPTP user is unaware of the tunnel between the PAC and the PNS.

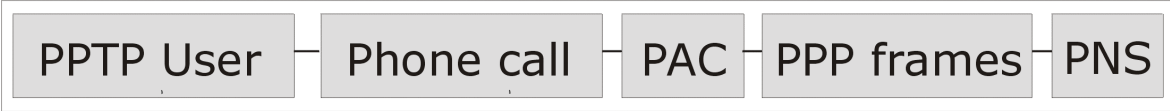

Diagram 4 PPTP Protocol Overview

Microsoft includes PPTP as a part of the Windows OS. In Microsoft’s implementation, the PC, and hence the Prestige, is the PNS that requests the PAC (the ANT) to place an outgoing call over AAL5 to an RFC 2364 server.

Control & PPP connections

Each PPTP session has distinct control connection and PPP data connection.

Call Connection

The control connection runs over TCP. Similar to L2TP, a tunnel control connection is first established before call control messages can be exchanged. Please note that a tunnel control connection supports multiple call sessions.

The following diagram depicts the message exchange of a successful call setup between a PC and an ANT.

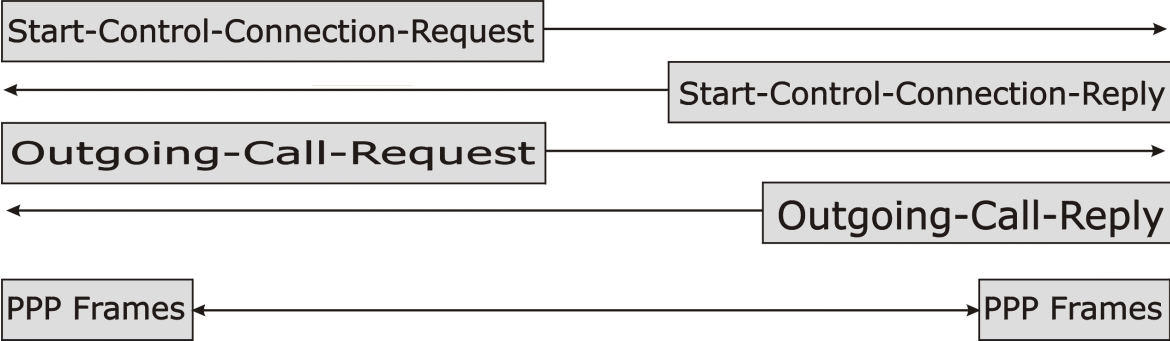

Diagram 5 Example Message Exchange between PC and an ANT

PPP Data Connection

The PPP frames are tunneled between the PNS and PAC over GRE (General Routing Encapsulation, RFC 1701, 1702). The individual calls within a tunnel are distinguished using the **Call ID** field in the GRE header.

Appendix D

Example Internal SPTGEN Screens

The following are examples of screens you see when you configure your Prestige using Internal SPTGEN.

/ Menu 1 General Set Up	
100000000 = Configured <0(No) 1(Yes)>	= 1
100000001 = System Name<Str>	= P310
100000004 = Route IP <0(No) 1(Yes)>	= 1
100000007 = Domain Name Configured <0:No 1:Yes>	= 1
100000009 = Domain Name Manual <0:No 1:Yes>	= 0
100000010 = Domain Name<Str>	=
/ Menu 1 Configure Dynamic DNS	
101000000 = Configured <0(No) 1(Yes)>	= 1
101000001 = Active <0(No) 1(Yes)>	= 0
101000002 = Enable Wildcard <0(No) 1(Yes)>	= 0
101000003 = Service Provider<2:www.dyndns.org>	= 2
101000004 = Host Name<Str>	=
101000005 = Email Address<Str>	=
101000006 = User Name<Str>	=
101000007 = Password	= 00
101000008 = Host IP Address	= 0.0.0.0
101000009 = Last Update Time(mm/dd/yyyy) 1/1/1970	=
101000010 = DDNS Server Type<0 (Dynamic) 1(Static) 2 (Custom)>	= 0
101000011 = Offline <0(No) 1(Yes)>	= 0
/ Menu 2 WAN Setup	
200000014 = Assign MAC Address by <0: default, 1:Fake IP's MAC Addr>	= 0
200000015 = Fake IP	= 0.0.0.0
200000016 = Fake Mac	= 00:16:07:20:00:16
/ Menu 3.1 General Ethernet Setup	
301000000 = Configured <0(No) 1(Yes) 256(None)>	= 1
301000001 = Input Protocol filters Set 1	= 2
301000005 = Input device filters Set 1	= 3
301000009 = Ouput protocol filters Set 1	= 4
301000013 = Ouput device filters Set 1	= 5
/ Menu 3.2 TCP/IP and DHCP Ethernet Setup	
302000000 = Configured <0(No) 1(Yes)>	= 1
302000001 = DHCP <0(None) 1(Server) 2(Relay)>	= 1
302000002 = Client IP Pool Starting Address	= 192.168.54.33
302000003 = Size of Client IP Pool	= 32
302000004 = Primary DNS Server	= 202.132.154.1
302000005 = Secondary DNS Server	= 0.0.0.0
302000006 = Relay Server Address	= 0.0.0.0
302000007 = IP Address	= 192.168.54.1
302000008 = IP Subnet Mask Bits	= 24
302000009 = RIP Direction <0(None) 1(Both) 2(In Only)>	= 1

A <Str> or "string" requires that, after the "=" sign, you should enter numbers, letters or a combination of both.

These numbers denote applied filter rules configured in SMT menu 21. They are used here as examples only.

Prestige 310 Broadband Sharing Gateway

3(Out Only) >	
302000010 = RIP Version <0(Rip-1) 1(Rip-2B) 2(Rip-2M) >	= 0
>	
302000011 = IP Multicast <0(IGMP-V2) 1(IGMP-V1) 2(None) >	= 2
/ Menu 3.2.1 IP Alias Setup	
302010000 = IP Address <IP Alias 1>	= 192.168.54.100
302010001 = IP Subnet Mask Bits	= 24
302010002 = RIP Direction <0(None) 1(Both) 2(In Only) >	= 0
3(Out Only) >	
302010003 = Version <0(Rip-1) 1(Rip-2B) 2(Rip-2M) >	= 0
302010004 = Incoming protocol filters Set 1 <256(None) >	= 6
302010008 = Outgoing protocol filters Set 1 <256(None) >	= 7
302010012 = IP Address <IP Alias 2>	= 0.0.0.0
302010013 = IP Subnet Mask Bits	= 0
302010014 = RIP Direction <0(None) 1(Both) 2(In Only) >	= 0
3(Out Only) >	
302010015 = Version <0(Rip-1) 1(Rip-2B) 2(Rip-2M) >	= 0
302010016 = Incoming protocol filters Set 1 <256(None) >	= 256
302010020 = Outgoing protocol filters Set 1 <256(None) >	= 256
/ Menu 4 Internet Access Setup	
400000000 = Configured <0(No) 1(Yes) >	= 1
400000012 = Active <0(No) 1(Yes) >	= 1
400000013 = ISP Node <0:No 1:Yes >	= 1
400000001 = ISP's Name<Str>	= TestISP
400000014 = encapsulation<2:PPPoE 8:ETHER 15:PPTP >	= 8
/ Encapsulation Ether	
400000015 = RoadRunner Type <0:Standard 10:RR_TOSHIBA 11:RR_MANAGER >	= 0
400000016 = RoadRunner Server IP	= 0.0.0.0
400000017 = RoadRunner User Name 1<Str>	= ras
400000018 = RoadRunner User Name 2<Str>	=
400000019 = RoadRunner Password	= 31323334
/ Encapsulation PPPoE	
400000020 = PPPoE User Name 1<Str>	= N/A
400000021 = PPPoE User Name 2<Str>	= N/A
400000022 = PPPoE Password	= N/A
/ Encapsulation PPTP	
400000023 = PPTP User Name 1<Str>	= N/A
400000024 = PPTP User Name 2<Str>	= N/A
400000025 = PPTP Password	= N/A
/ M4 common	
400000026 = IP Address Assignment <0:Static 1:Dynamic >	= 1
400000027 = Ether IP Address	= 192.168.66.88
400000028 = Ether IP Subnet Mask Bits	= 24
400000029 = Ether Gateway IP Address	= 0.0.0.0
400000030 = Rem Subnet Mask Bits	= 0
400000031 = My WAN Addr	= 0.0.0.0
400000032 = Rem IP Address	= 0.0.0.0
400000011 = Idle Timeout(sec)	= 300

256 denotes that no filter is applied here.

This is your Roadrunner password in ASCII format. This password is "1234" when read in clear text.

400000033 = Network Address Translation <0:disable 1:Enable>	= 1
400000034 = NAT Selection <255: SUA 1:NAT set 1 >	= 255
/ Menu 23.1 - System Security - Change Password	
230100001 = Root Password	= 31323334

This is your password in ASCII format.

Appendix E

Boot Commands

The BootModule AT commands execute from within the router's bootup software, when debug mode is selected before the main router firmware (ZyNOS) is started. When you start up your Prestige, you are given a choice to go into debug mode by pressing a key at the prompt shown in the following screen. In debug mode you have access to a series of boot module commands, for example ATUR (for uploading firmware) and ATLC (for uploading the configuration file). These are discussed in the *Firmware and Configuration Maintenance* chapter of this User's Guide.

```
Bootbase Version: V2.02 | 10/11/2002 13:58:03
RAM: Size = 8192 Kbytes
DRAM Post: Testing: 8192K OK
FLASH: Intel 16M

ZyNOS Version: V324\wa0b05 | 3/5/2001 18:00:34
Press any key to enter debug mode within 3 seconds.
```

Diagram 6 Option to Enter Debug Mode

Enter ATHE to view all available Prestige boot module commands as shown in the next screen. ATBAx allows you to change the console port speed. The x denotes the number preceding the colon to give the console port speed following the colon in the list of numbers that follows; for example, ATBA3 will give a console port speed of 9600 Kbps. ATSE displays the seed that is used to generate a password to turn on the debug flag in the firmware. The ATSH command shows product related information such as boot module version, vendor name, product model, RAS code revision, etc. ATGO allows you to continue booting the system. Most other commands aid in advanced troubleshooting and should only be used by qualified engineers.

===== Debug Command Listing =====	
AT	just answer OK
ATHE	print help
ATBAX	change baudrate. 1:38.4k, 2:19.2k, 3:9.6k 4:57.6k 5:115.2k
ATENx,(y)	set BootExtension Debug Flag (y=password)
ATSE	show the seed of password generator
ATTI(h,m,s)	change system time to hour:min:sec or show current time
ATDA(y,m,d)	change system date to year/month/day or show current date
ATDS	dump RAS stack
ATDT	dump Boot Module Common Area
ATDUX,y	dump memory contents from address x for length y
ATRBx	display the 8-bit value of address x
ATRWx	display the 16-bit value of address x
ATRLx	display the 32-bit value of address x
ATGO(x)	run program at addr x or boot router
ATGR	boot router
ATGT	run Hardware Test Program
ATRTw,x,y(,z)	RAM test level w, from address x to y (z iterations)
ATSH	dump manufacturer related data in ROM
ATDOx,y	download from address x for length y to PC via XMODEM
ATTD	download router configuration to PC via XMODEM
ATUR	upload router firmware to flash ROM
ATLC	upload router configuration file to flash ROM
ATXSx	xmodem select: x=0: CRC mode(default); x=1: checksum mode
ATSR	system reboot

Diagram 7 List of Debug Commands

Appendix F

Power Adapter Specifications

NORTH AMERICAN PLUG STANDARDS		
AC Power Adapter Model	MW48-1201200	AD48-1201200DUY
Input Power	AC120Volts/60Hz/22W	AC120Volts/60Hz/0.25A
Output Power	DC12Volts/1.2A	DC12Volts/1.2A
Power Consumption	9 W	9 W
Safety Standards	UL, CUL (UL1310, CSA C22.2 No. 233-M91)	
EUROPEAN PLUG STANDARDS		
AC Power Adapter Model	AD-1201200DV	JAD-121200E
Input Power	AC230Volts/50Hz/0.2A	AC230Volts/50Hz
Output Power	DC12Volts/1.2A	DC12Volts/1.2A
Power Consumption	9 W	9 W
Safety Standards	TUV, CE (EN 60950)	
	UNITED KINGDOM PLUG STANDARDS	JAPANESE PLUG STANDARDS
AC Power Adapter Model	AD-1201200DK	JOD-48-1124
Input Power	AC230Volts/50Hz/0.2A	AC100Volts/ 50/60Hz/ 27VA
Output Power	DC12Volts/1.2A	DC12Volts/1.2A
Power Consumption	9 W	9 W
Safety Standards	TUV, CE (EN 60950, BS7002)	T-Mark (Japan Dentori)
AUSTRALIAN AND NEW ZEALAND PLUG STANDARDS		
AC Power Adapter Model	AD-1201200DS or AD-121200DS	
Input Power	AC240Volts/50Hz/0.2A	
Output Power	DC12Volts/1.2A	
Power Consumption	9 W	
Safety Standards	NATA (AS 3260)	

Appendix G Hardware Specifications

SPECIFICATIONS	
Power Specification	I/P AC 120V / 60Hz ; O/P DC 12V 1200 mA
MTBF	100000 hrs
Operation Temperature	0° C ~ 40 degrees Celcius
Ethernet Specification for WAN	10Mbit Half / Full Manual Setting
Ethernet Specification for LAN	10/100 Mbit Half / Full Auto-negotiation
Console Port RS-232	Pin 1 = NON ; Pin 2 = DTE-RXD; Pin 3 = DTE-TXD; Pin 4 = DTE-DTR; Pin 5 = GND; Pin 6 = DTE-DSR; Pin 7 = DTE-RTS; Pin 8 = DTE-CTS; PIN 9 = NON. See figure below.

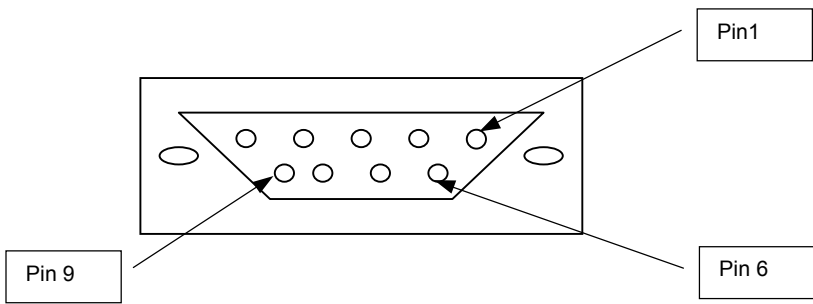

Diagram 8 Pin Numbering

WAN/LAN CABLE PIN LAYOUT					
STRAIGHT-THROUGH			CROSSOVER		
(Switch)		(Adapter)	(Switch)		(Switch)
1	IRD +	1 OTD +	1	IRD +	1 IRD +
2	IRD -	2 OTD -	2	IRD -	2 IRD -
3	OTD +	3 IRD +	3	OTD +	3 OTD +
6	OTD -	6 IRD -	6	OTD -	6 OTD -

Index

A	
About This User's Guide.....	xx
About Your Gateway.....	xx
Advanced Applications.....	II
Applications.....	1-4
Applying Schedule Sets to Remote Nodes	14-3
AT command.....	10-1
Authentication.....	4-5
B	
Backup.....	10-2
Backup Configuration.....	10-2, 10-5
Backup Via Console Port.....	10-6
Boot commands.....	N
Budget Management.....	11-2, 11-3
C	
Call Control.....	1-3, 11-2
Call History.....	11-3, 11-4
Call Scheduling.....	1-3, 14-1
Maximum Number of Schedule Sets.....	14-1
PPPoE.....	14-3
Precedence.....	14-1
Precedence Example.....	See precedence
Call-Trigerring Packet.....	9-10
CDR.....	9-7
CHAP.....	4-5
Command Interpreter Mode.....	11-1
Community.....	8-2
Computer Name.....	2-11
Connecting the	
Prestige Console Port.....	2-3
Prestige Ground (optional).....	2-4
Prestige to a Modem.....	2-3
Prestige to the LAN.....	2-3
Prestige's Power Adapter.....	2-4
Prestige's Power Adapter to a Power Source	2-4
.....	2-4
.....	2-2
.....	2-3, 9-3, 9-4, 9-5, Q
.....	ii
.....	vii
D	
Default Password.....	2-5
Device Filters.....	7-1
DHCP.....	9-11
Configuration.....	3-1
Support.....	1-2
Diagnostic.....	9-11
DNS.....	3-6
Domain Name.....	6-13, 9-3, 9-4
DSL Modem.....	15-2
Dynamic DNS.....	1-2, 2-11, 2-12
DYNDNS Wildcard.....	2-11
E	
Encapsulation	
PPP over Ethernet.....	F
Error Log.....	9-5
Ethernet Cable Requirements.....	2-3
Ethernet Encapsulation.....	3-8, 4-1, 4-3, 4-6, 6-12
Ethernet Setup.....	3-5
F	
F.G. (Frame Ground).....	2-4
Factory Default.....	2-15
Factory LAN Defaults.....	3-1
Fail Tolerance.....	4-13
Features of the Prestige 310.....	1-1
Filename Conventions.....	10-1
Filter.....	4-10
Applying.....	7-17
Configuring.....	7-4
Filter log.....	9-7
Generic Filter Rule.....	7-11
Structure.....	7-2

Filter Configuration.....	7-1	Internal Tests	2-4
Filter Example.....	7-13	Internet Access.....	3-1
Filter Rule		Internet Access Configuration Checklist	1-5
Configuration.....	7-7	Internet Access Setup.....	3-8, 6-6, 15-2
Process.....	7-3	Internet Test Setup.....	3-13
Summary Menu	7-5	IP Address.....	3-6
Filter Types and NAT	7-16	IP Address Assignment.....	4-7, 4-9
Filters		IP Alias	1-3, 3-4
Executing a Filter Rule	7-2	IP Alias Setup	3-7
Logic Flow of an IP Filter.....	7-9	IP Filter Execution.....	7-10
Front Panel LEDs.....	2-1	IP Multicast.....	3-4
FTP	13-4	IP Static Route	5-1, 5-2, 5-3
File Transfer.....	10-10	IP Static Route Setup	5-1
Over WAN.....	10-4		
Restrictions	10-4, 13-4	L	
Server.....	6-18	LAN Port Filter Setup.....	2-16
Full Network Management	1-3	LAN Setup	2-15
G		Log.....	9-5
General Setup.....	2-11	Log Facility.....	9-7
Getting Started	I	Logging and Tracing.....	1-4
Getting to Know Your Prestige.....	1-1	M	
H		MAC Address	2-15, 15-2
Hardware Installation and Initial Setup.....	2-1	Main Menu Commands	2-6
Hardware Specifications	Q	Management Information Base (MIB).....	8-2
Hidden Menus	2-6	Many-One-to-One.....	6-5
HTTP	6-13	Many-to-Many Overload	6-5
HyperTerminal Program	10-6, 10-9	Many-to-One.....	6-5
I		Metric.....	4-7, 4-9, 5-3
Idle Timeout.....	4-4	Multicast	1-2, 4-10
IGMP (Internet Group Multicast Protocol).....	3-4	My WAN Address	4-9
Index	S	N	
Installation Requirements, Additional.....	2-4	Nailed-Up Connection.....	4-4
Internal SPTGEN	1-2, 12-1	NAT	1-1, 4-7, 4-9, 7-16
FTP Download Example.....	12-3	Application	6-3
FTP Upload Example.....	12-4	Applying NAT in the SMT Menus.....	6-6
Points to Remember.....	12-2	Configuring	6-7
Screen Examples Appendix	K	Definitions	6-1
Text File.....	12-1	Examples	6-15
		How NAT Works	6-2

Mapping Types.....	6-4	Related Documentation.....	xx
Non NAT Friendly Application Programs.....	6-21	Remote Management Limitations.....	13-4
Ordering Rules.....	6-10	Remote Management Setup.....	13-2
What NAT does.....	6-2	Remote Node	
O		Filter.....	4-10
One-to-One.....	6-5	Filters.....	7-18
P		Profile.....	4-1
Packet Filtering.....	1-4	Profile (Traffic Redirect Field).....	4-12
Packet Triggered.....	9-7	Rem Node Name Field.....	4-2
PAP.....	4-5	Setup.....	2-7, 4-1
Password.....	2-5, 8-2	Required Fields.....	2-6
Default.....	2-5	Resetting the Prestige.....	2-10
How to Change it.....	2-10	Restore Configuration.....	10-7
My Password Field.....	3-9	RFC 1466.....	3-3
Screen.....	2-5	RFC 1597.....	3-3
Ping.....	9-12	RIP.....	3-6, 4-8, 4-9
Port Forwarding.....	1-2	RIP (Routing Information Protocol) Setup.....	3-3
Power Adapter.....	2-4	RIP-1.....	3-3
Specifications Appendix.....	P	RIP-2.....	3-3
PPP Log.....	9-7	RIP-2B.....	3-3
PPPoE.....	3-8, 3-11	RIP-2M.....	3-3
Appendix.....	F	RoadRunner Support.....	1-3
Encapsulation.....	3-11, 4-4, 4-10	RR-Manager.....	1-5, 3-9, 4-2
Support.....	1-3	RR-Telstra.....	1-5, 3-9, 4-2
PPTP.....	1-5, 3-8	RR-Toshiba.....	1-5, 3-9, 4-2
Appendix.....	H	Rule Abbreviations.....	7-6
Client Configuration.....	3-10	S	
Encapsulation.....	3-10, 4-3	Schedule Set Setup.....	14-2
Screen.....	3-11	Schedule Sets	
Support.....	1-3	Duration.....	14-2
Preface.....	xx	Schedule Setup.....	14-1
Prestige as a PPPoE Client.....	G	Server.....	3-6, 3-9, 4-2, 6-5, 6-8, 6-9, 6-12, 6-13, 6-14, 6-16, 6-17, 11-5, 11-6
Prestige Firmware Upgrade Via LAN.....	1-4	Service Type.....	3-9, 4-2, 15-2
Private.....	4-7, 4-9, 5-3	Setup A Schedule.....	14-2
Private IP Addresses.....	3-3	SMT	
Protocol Filters.....	7-1	Main Menu.....	2-6
R		Main Menu Summary.....	2-7
Rear Panel and Connections.....	2-2	Menus at a Glance.....	2-8
		Navigating the Interface.....	2-5

SNMP	1-1	Time and Date Setting	1-3, 11-4, 11-5
About	8-1	Time Zone	11-6
Community	8-3	Timeout	3-11, 3-12, 4-6
Configuration	8-1	Trace	9-5
Configuration	8-2	Traffic Redirect	1-2, 4-11
Get	8-2	Setup	4-12, 4-13
Manager	8-2	Trigger Port Forwarding	1-2, 6-22
MIBs	8-2	Process	6-24
Trap	8-2	Process Example	6-24
Trusted Host	8-3	Troubleshooting	15-1
Specify Filter Sets	2-16	Internet Access	15-2
Standard	1-5, 3-9, 4-2	LAN Interface	15-1
SUA (Single User Account)	See NAT	Password	15-3
Subnet Mask	3-2, 3-6, 3-10, 4-7, 4-9, 5-3	Problems Starting Up the Prestige	15-1
Syntax Conventions	xxi	Remote Management	15-3
Syslog	See UNIX Syslog	WAN Interface	15-2
Syslog IP Address	9-7	Turning on Your Prestige	2-4
System Information	9-3, 9-4	U	
System Maintenance	9-1, 9-2, 9-3, 9-4, 9-5, 9-6, 9-7, 9-11, 9-12, 10-2, 10-5, 10-13, 10-14, 11-1, 11-2, 11-3, 11-5	UNIX Syslog	9-6, 9-7
System Name	2-12	Uplink Button Usage	2-3
System Parameter Table Generator	12-1	Upload Firmware	10-10
System Status	9-1	Warning	10-10
System Timeout	13-4	W	
T		WAN DHCP	9-11, 9-12
TCP/IP	3-6, 4-6, 4-10, 7-7, 7-9, 7-11, 7-16, 13-1, A	WAN Setup	15-2
TCP/IP Filter Rule	7-7	Warranty	vi
Telnet	13-1	X	
Telnet Configuration	13-1	XMODEM Protocol	10-2
Telnet Under NAT	13-1	Xmodem Upload	10-17
Text File Format	12-1	Z	
TFTP		ZyNOS	9-3, 9-4, 10-1, 10-2
And FTP Over WAN}	13-4	ZyNOS F/W Version	9-3, 9-4, 10-1
Command Example	10-5	ZYXEL-MIB	8-2
File Transfer	10-13		
Over WAN	10-4		
Restrictions	10-4, 13-4		
Third Part Clients	10-5		

